

vierbicher
 planners | engineers | advisors
 REEDSBURG - MADISON - PRAIRIE DU CHIEN
 126 West Blockhawk Avenue Prairie du Chien, Wisconsin 53821
 Phone: (608) 326-1051 Fax: (608) 326-1052

PLAT OF SURVEY

LOCATED IN THE SW1/4 OF THE SW1/4, SECTION 34, T6N, R6W,
 TOWN OF WYALUSING, GRANT COUNTY, WISCONSIN.

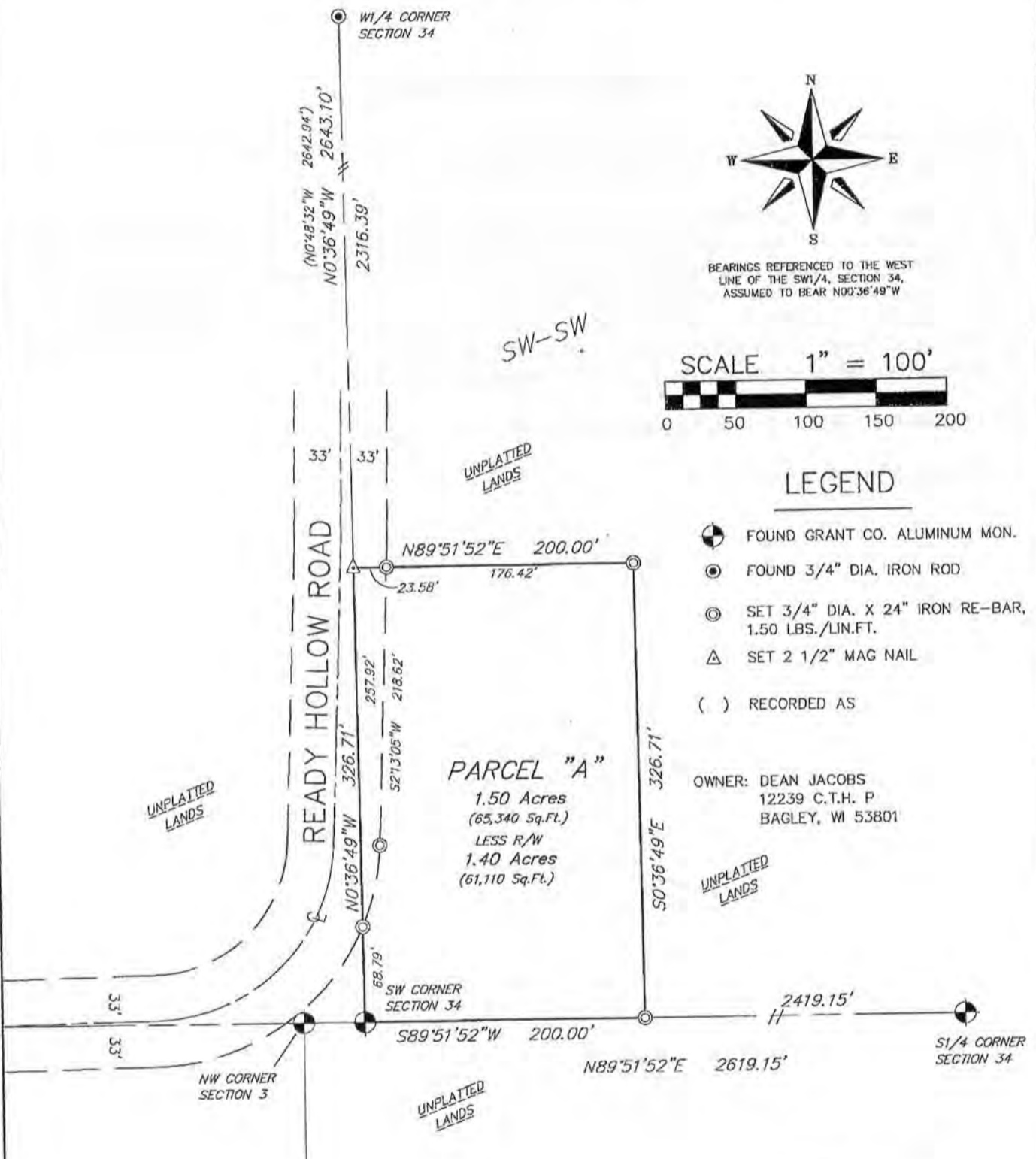

BEARINGS REFERENCED TO THE WEST
 LINE OF THE SW1/4, SECTION 34,
 ASSUMED TO BEAR N00°36'49"W

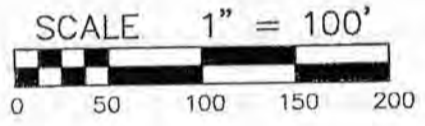

LEGEND

- FOUND GRANT CO. ALUMINUM MON.
- FOUND 3/4" DIA. IRON ROD
- ⊙ SET 3/4" DIA. X 24" IRON RE-BAR, 1.50 LBS./LIN.FT.
- △ SET 2 1/2" MAG NAIL
- () RECORDED AS

OWNER: DEAN JACOBS
 12239 C.T.H. P
 BAGLEY, WI 53801

SURVEYOR'S CERTIFICATE:

I, WILLIAM R. BULAWA, WISCONSIN REGISTERED LAND SURVEYOR #2167, HEREBY CERTIFY THAT I HAVE SURVEYED THE LAND SHOWN ON THIS PLAT BY THE DIRECTION OF BRAD CLARK, AGENT FOR THE OWNER, AND THAT SAID SURVEY AND PLAT ARE CORRECT TO THE BEST OF MY KNOWLEDGE AND BELIEF.

William R. Bulawa 8-1-2014
 VIERBICHER ASSOCIATES, INCORPORATED DATE
 WILLIAM R. BULAWA, REGISTERED LAND SURVEYOR #2167



Parcel "A" Description

A parcel of land located in the Southwest Quarter of the Southwest, Section 33, T6N, R6W, Town of Wyalusing, Grant County, Wisconsin, described as follows:

Commencing at the Southwest Corner of Section 34, T6N, R6W, said point being a found Grant County Aluminum Monument, said point being the Point of Beginning of this description; thence N0°36'49"W, 326.71 feet along the west line of the Southwest Quarter of the Southwest Quarter of said Section 33 to a 2 1/2" mag nail set; thence N89°51'52"E, 200.00 feet to a 3/4" iron re-bar set; thence S0°36'49"E, 326.71 feet to a 3/4" iron re-bar set on the south line of the Southwest Quarter of the Southwest Quarter, said Section 33; thence S89°51'52"W, 200.00 feet along the south line of the Southwest Quarter of the Southwest Quarter, said Section 34, to the Point of Beginning.

Said parcel is subject to the right-of-ways of Ready Hollow Road.

Containing 1.50 acres more or less.