

PLAT OF SURVEY

Prepared for: JOHN HINES

H: PLAT \T7NR4W\32\14s094-HINES
CREW: SW AUSTIN, BL AUSTIN

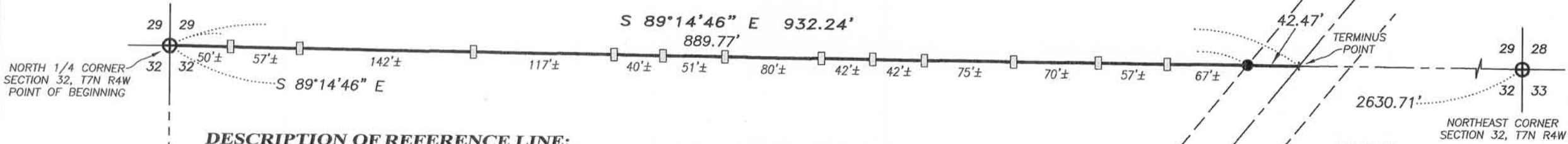

NORTH 1/4 CORNER
SECTION 32, T7N R4W
POINT OF BEGINNING

NORTHEAST CORNER
SECTION 32, T7N R4W

DESCRIPTION OF REFERENCE LINE:

Commencing at the North Quarter (N 1/4) corner of Section Thirty-two (32), Township Seven (7) North, Range Four (4) West of the 4th P.M., Town of Woodman, Grant County, Wisconsin, said corner being the point of beginning;
thence South 89° 14' 46" East 932.24 feet to a point in the centerline of Rail Hollow Road, said point being the terminus point.

SURVEYOR'S CERTIFICATE:

I, Aaron J. Austin, Registered Wisconsin Land Surveyor, hereby certify:

- That the above description was surveyed, mapped and monumented as shown on this plat by me or under my direct supervision.
- That this survey was prepared under the instructions of John Hines.
- That to the best of my knowledge and belief, this plat is an accurate representation thereof.
- That all plans that do not show a seal imprint in red ink may contain unauthorized alterations.
- The certification contained on this document shall not apply to any copies.

Dated this 23rd day of July, 2014.

Aaron J. Austin
Aaron J. Austin, S-2922



CENTERLINE
RAIL HOLLOW ROAD

66' WIDE
PUBLIC ROADWAY
EASEMENT

PREVIOUS SURVEY
BY LARRY AUSTIN
DATED 2-2-1999
BOOK 4, PAGE 91

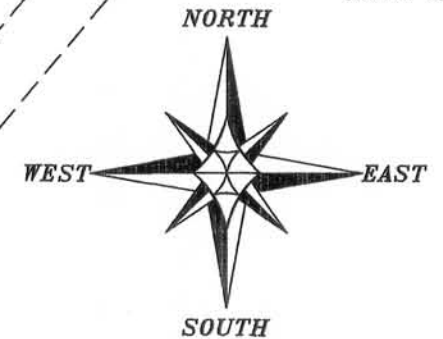

0 100 200
SCALE 1" = 100'

The North line of the NE 1/4 of Section 32 bears S 89° 14' 46" E according to the Grant County Coordinate System (2011 adjustment) which was determined by G.P.S. observation.

LEGEND

- ⊕ No. 8 rebar found with Grant County Aluminum Cap
- No. 6 x 18" rebar set with cap
- 1/2" x 1" x 4' Wood lath set
- + No monument set

 **Austin Engineering LLC**
austinengineeringllc.com
4211 HWY 81 E, LANCASTER, WI 53813
PHONE: 608-723-6363 FAX: 608-723-6702

JUL 24 2014