

PLAT OF SURVEY

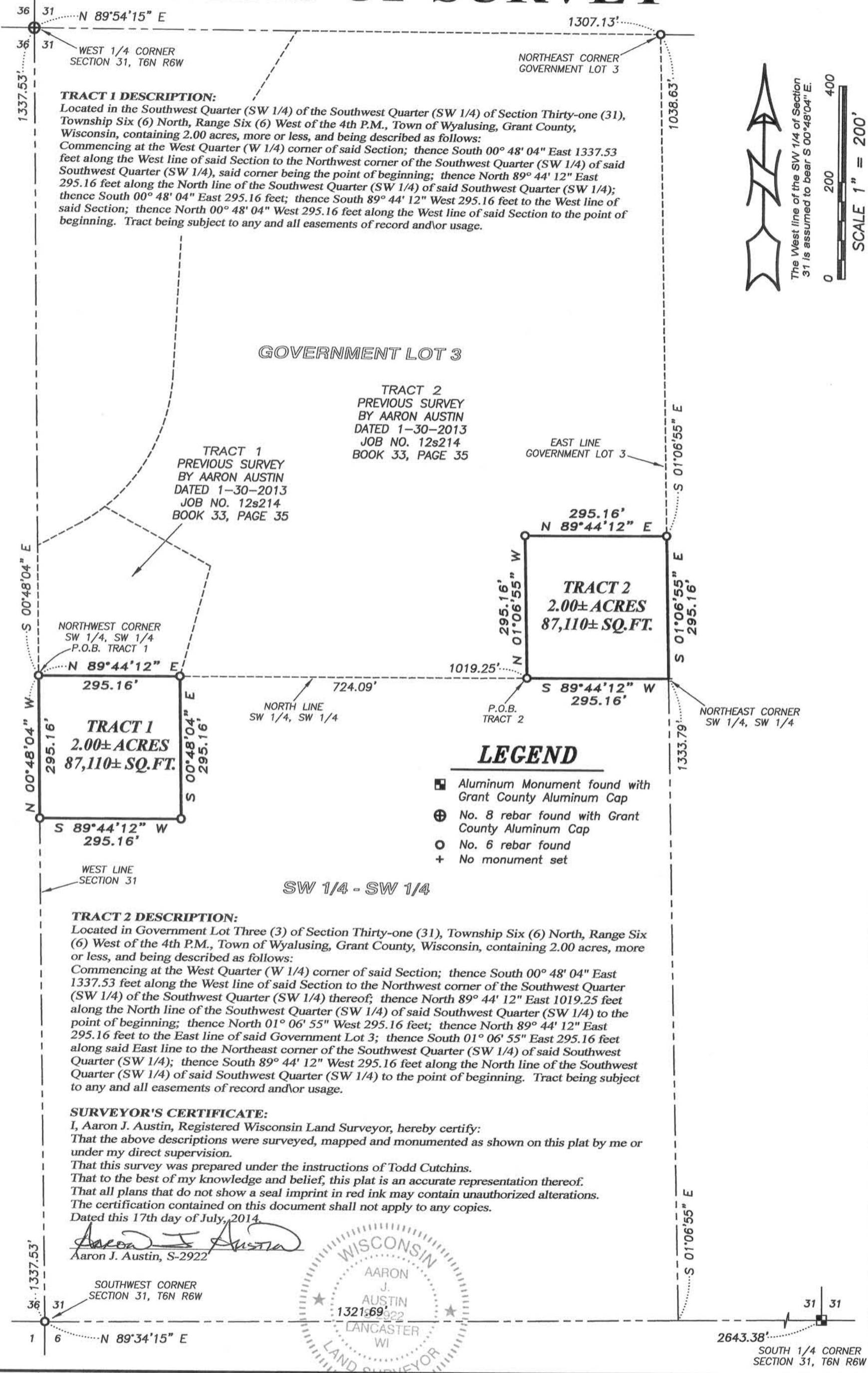

TRACT 1 DESCRIPTION:

Located in the Southwest Quarter (SW 1/4) of the Southwest Quarter (SW 1/4) of Section Thirty-one (31), Township Six (6) North, Range Six (6) West of the 4th P.M., Town of Wyalusing, Grant County, Wisconsin, containing 2.00 acres, more or less, and being described as follows: Commencing at the West Quarter (W 1/4) corner of said Section; thence South 00° 48' 04" East 1337.53 feet along the West line of said Section to the Northwest corner of the Southwest Quarter (SW 1/4) of said Southwest Quarter (SW 1/4), said corner being the point of beginning; thence North 89° 44' 12" East 295.16 feet along the North line of the Southwest Quarter (SW 1/4) of said Southwest Quarter (SW 1/4); thence South 00° 48' 04" East 295.16 feet; thence South 89° 44' 12" West 295.16 feet to the West line of said Section; thence North 00° 48' 04" West 295.16 feet along the West line of said Section to the point of beginning. Tract being subject to any and all easements of record and/or usage.

TRACT 2 DESCRIPTION:

Located in Government Lot Three (3) of Section Thirty-one (31), Township Six (6) North, Range Six (6) West of the 4th P.M., Town of Wyalusing, Grant County, Wisconsin, containing 2.00 acres, more or less, and being described as follows: Commencing at the West Quarter (W 1/4) corner of said Section; thence South 00° 48' 04" East 1337.53 feet along the West line of said Section to the Northwest corner of the Southwest Quarter (SW 1/4) of the Southwest Quarter (SW 1/4) thereof; thence North 89° 44' 12" East 1019.25 feet along the North line of the Southwest Quarter (SW 1/4) of said Southwest Quarter (SW 1/4) to the point of beginning; thence North 01° 06' 55" West 295.16 feet; thence North 89° 44' 12" East 295.16 feet along said East line to the Northeast corner of the Southwest Quarter (SW 1/4) of said Southwest Quarter (SW 1/4); thence South 89° 44' 12" West 295.16 feet along the North line of the Southwest Quarter (SW 1/4) of said Southwest Quarter (SW 1/4) to the point of beginning. Tract being subject to any and all easements of record and/or usage.

SURVEYOR'S CERTIFICATE:

I, Aaron J. Austin, Registered Wisconsin Land Surveyor, hereby certify: That the above descriptions were surveyed, mapped and monumented as shown on this plat by me or under my direct supervision. That this survey was prepared under the instructions of Todd Cutchins. That to the best of my knowledge and belief, this plat is an accurate representation thereof. That all plans that do not show a seal imprint in red ink may contain unauthorized alterations. The certification contained on this document shall not apply to any copies. Dated this 17th day of July, 2014.

Aaron J. Austin
Aaron J. Austin, S-2922



Prepared for: **TODD CUTCHINS**

Austin Engineering LLC
austinengineeringllc.com
4211 HWY 81 E, LANCASTER, WI 53813
PHONE: 608-723-6363 FAX: 608-723-6702

JOB NO: 14s082
G:\14s082
H:\PLAT\T6NR6W\31\14s082-CUTCHINS

FIELDBOOK: TDSR
DRAWN BY: AJ AUSTIN
CREW: SW AUSTIN