

# PLAT OF RESURVEY

LOCATED IN THE NE 1/4 OF THE SW 1/4 OF SECTION 34, T7N R4W,  
WOODMAN TOWNSHIP, GRANT COUNTY, WISCONSIN

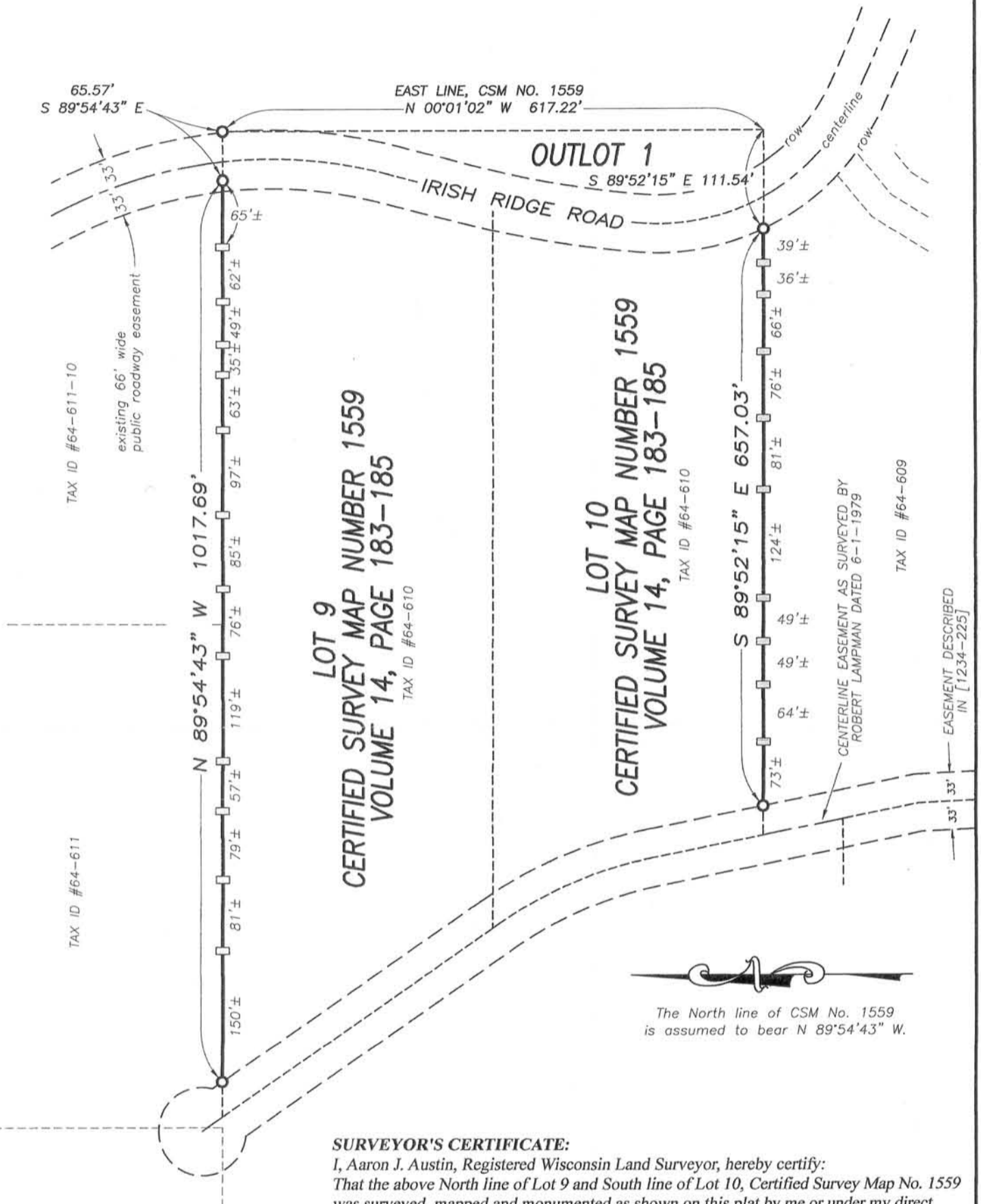

## LEGEND

- No. 6 x 24" rebar found w/cap
- 1" x 2" x 4' Wood lath set

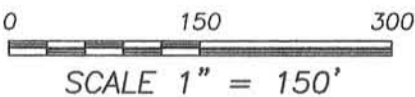

### SURVEYOR'S CERTIFICATE:

I, Aaron J. Austin, Registered Wisconsin Land Surveyor, hereby certify:  
That the above North line of Lot 9 and South line of Lot 10, Certified Survey Map No. 1559 was surveyed, mapped and monumented as shown on this plat by me or under my direct supervision.  
That this survey was prepared under the instructions of RUSS GARICH.  
That to the best of my knowledge and belief, this plat is an accurate representation thereof.  
That all plans that do not show a seal imprint in red ink may contain unauthorized alterations.  
The certification contained on this document shall not apply to any copies.

Dated this 19th day of June, 2014.

*Aaron J. Austin*  
Aaron J. Austin, S-2922



Prepared for: **RUSS GARICH**

JOB NO: 14S073-GARICH  
G:\T7NR4W\133  
H:\PLAT\T7NR4W\34\14S073-GARICH

FIELDBOOK: TDSR  
DRAWN BY: SW AUSTIN  
CREW: SWA - BLA

SHEET 1 OF 1

 **Austin Engineering LLC**  
austinengineeringllc.com  
4211 HWY 81 E, LANCASTER, WI 53813  
PHONE: 608-723-6363 FAX: 608-723-6702

JUN 27 2014