

PLAT OF SURVEY

WEST 1/4 CORNER SECTION 23, T4N R1W

EAST 1/4 CORNER SECTION 23, T4N R1W

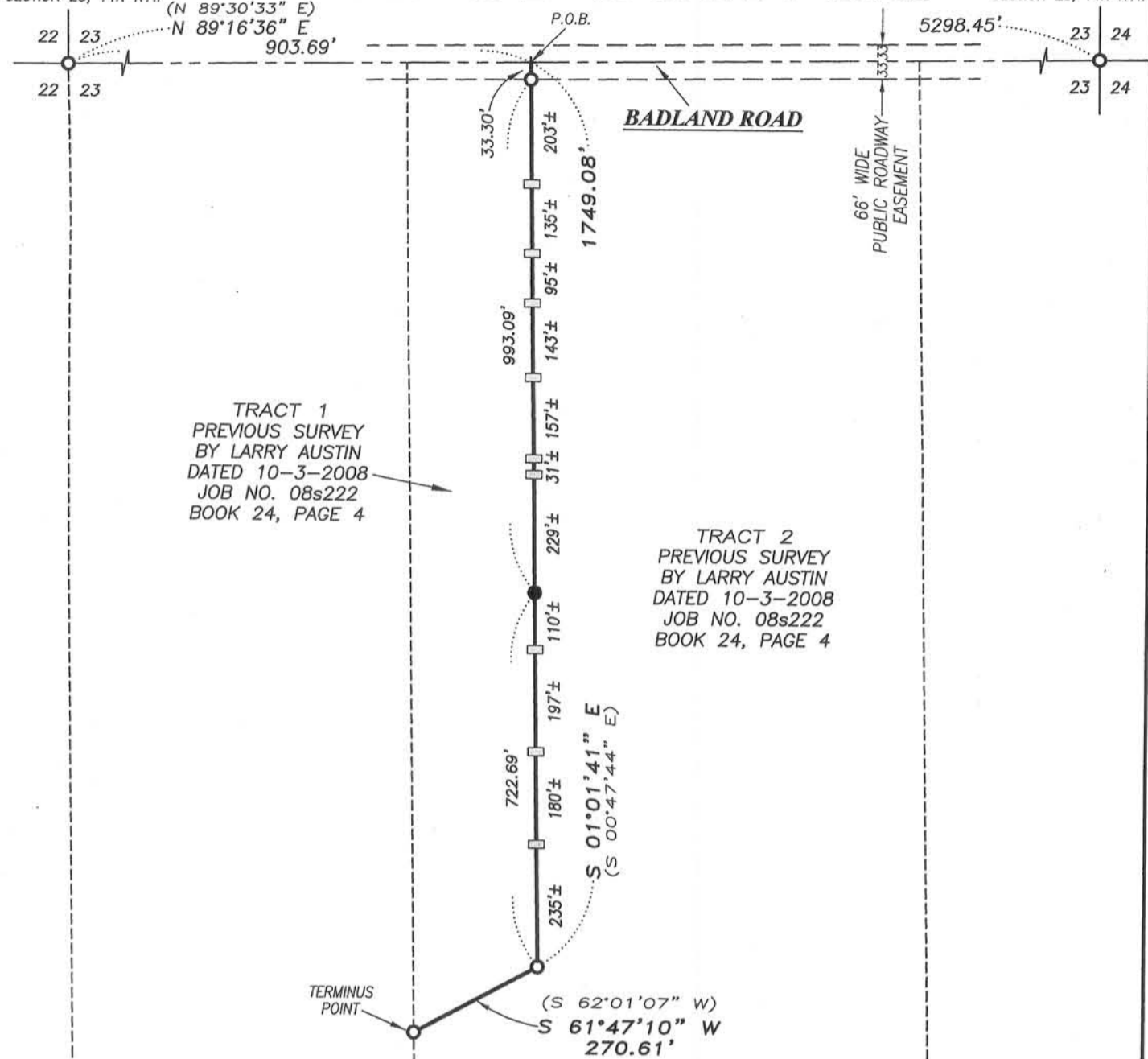

TRACT 1
PREVIOUS SURVEY
BY LARRY AUSTIN
DATED 10-3-2008
JOB NO. 08s222
BOOK 24, PAGE 4

TRACT 2
PREVIOUS SURVEY
BY LARRY AUSTIN
DATED 10-3-2008
JOB NO. 08s222
BOOK 24, PAGE 4

DESCRIPTION OF REFERENCE LINE:

Commencing at the West Quarter (W 1/4) corner of Section Twenty-three (23), Township Four (4) North, Range One (1) West of the 4th P.M., Town of Lima, Grant County, Wisconsin; thence North 89° 16' 36" East 903.69 feet along the East-West (E-W 1/4) line of said Section to the point of beginning; thence South 01° 01' 41" East 1749.08 feet; thence South 61° 47' 10" West 270.61 feet to the terminus point.

SURVEYOR'S CERTIFICATE:

I, Aaron J. Austin, Registered Wisconsin Land Surveyor, hereby certify:
That the above description was surveyed, mapped and monumented as shown on this plat by me or under my direct supervision, all in accordance to the instructions of Calvin Gatch and to the best of my knowledge and belief, this plat is an accurate representation thereof.
Dated this 13th day of June, 2014.

Aaron J. Austin
Aaron J. Austin, S-2922

All plans that do not show a seal imprint in red ink may contain unauthorized alterations.
The certification contained on this document shall not apply to any copies.

LEGEND

- No. 6 x 18" rebar set with cap
- No. 6 rebar found
- 1/2" x 1" x 4' Wood lath set
- + No monument set
- () Recorded as

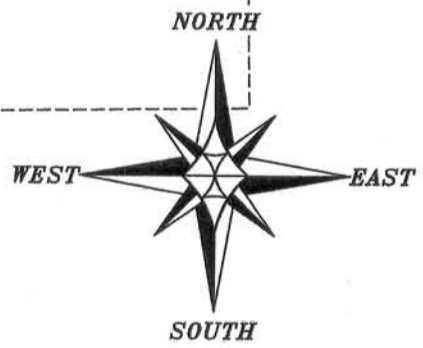
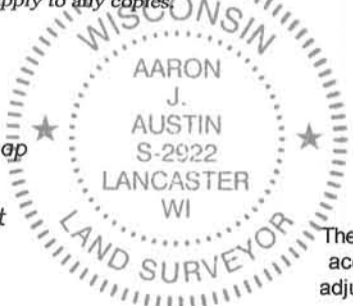

The East-West 1/4 line of Section 23 bears N 89°16'36" E according to the Grant County Coordinate System (2011 adjustment) which was determined by G.P.S. observation.

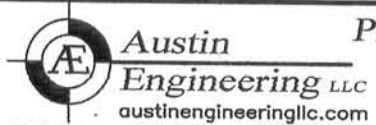
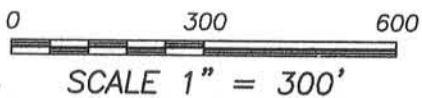

Prepared for: CALVIN GATCH

JOB NO: 14s087
G:\14s087
H:PLAT\T4NR1W\23\14s087-GATCH

FIELDBOOK: TDSR
DRAWN BY: AJ AUSTIN
CREW: SW AUSTIN

4211 HWY 81 E, LANCASTER, WI 53813
PHONE: 608-723-6363 FAX: 608-723-6702

SHEET 1 OF 1

JUN 18 2014