

PLAT OF RESURVEY

DESCRIPTION:

Located in the Southwest Quarter (SW 1/4) of the Northeast Quarter (NE 1/4) of Section Six (6), Township Five (5) North, Range Five (5) West of the 4th P.M., Town of Patch Grove, Grant County, Wisconsin, containing 4.31 acres, more or less, and being described as follows: Commencing at the East Quarter (E 1/4) corner of said Section; thence South 89° 46' 19" West 2188.77 feet along the East-West Quarter (E-W 1/4) line of said Section to the Southeast corner of that property as described in Volume 1382, Page 514 recorded as Document No. 760198, Grant County Registry, said corner being the point of beginning; thence South 89° 46' 19" West 469.62 feet along said E-W 1/4 line to the Southwest corner of that property as described in Volume 1067, Page 975 recorded as Document No. 679591, Grant County Registry; thence North 01° 25' 47" West 400.00 feet to the Northwest corner of said property described in Volume 1067, Page 975; thence North 89° 46' 19" East 469.62 feet to the Northeast corner of said property described in Volume 1382, Page 514; thence South 01° 25' 47" East 400.00 feet to the point of beginning. Tract being subject to any and all easements of record and/or usage.

SURVEYOR'S CERTIFICATE:

I, Aaron J. Austin, Registered Wisconsin Land Surveyor, hereby certify: That the above description was surveyed, mapped and monumented as shown on this plat by me or under my direct supervision. That this survey was prepared under the instructions of Mike Noethe. That to the best of my knowledge and belief, this plat is an accurate representation thereof. That all plans that do not show a seal imprint in red ink may contain unauthorized alterations. The certification contained on this document shall not apply to any copies. Dated this 22nd day of April, 2014.

Aaron J. Austin
Aaron J. Austin, S-2922

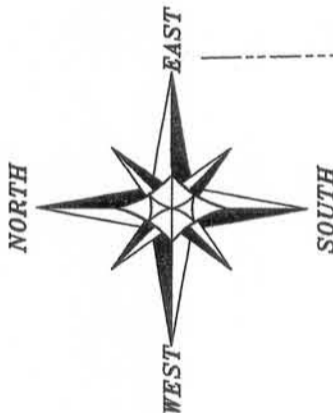
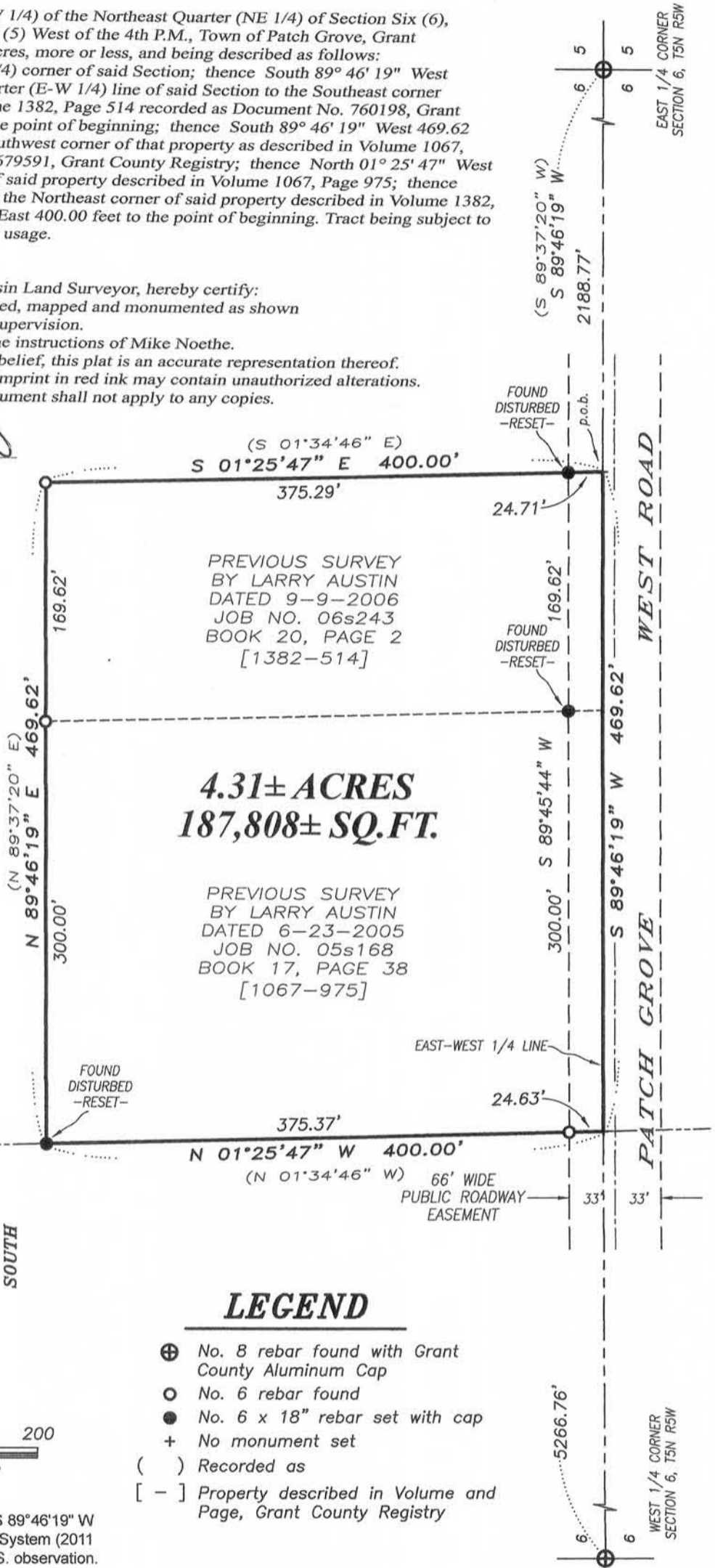

0 100 200
SCALE 1" = 100'

The East-West 1/4 line of Section 6 bears S 89° 46' 19" W according to the Grant County Coordinate System (2011 adjustment) which was determined by G.P.S. observation.

LEGEND

- ⊕ No. 8 rebar found with Grant County Aluminum Cap
- No. 6 rebar found
- No. 6 x 18" rebar set with cap
- + No monument set
- () Recorded as
- [-] Property described in Volume and Page, Grant County Registry



Prepared for: MIKE NOETHE

4211 HWY 81 E, LANCASTER, WI 53813
PHONE: 608-723-6363 FAX: 608-723-6702

JOB NO: 14s054
G:\14s054
H:\T5NR5W\06\14s054-NOETHE

FIELDBOOK: TDSR
DRAWN BY: AJ AUSTIN
CREW: SW AUSTIN

SHEET 1 OF 1

MAY 02 2014