

# PLAT OF SURVEY

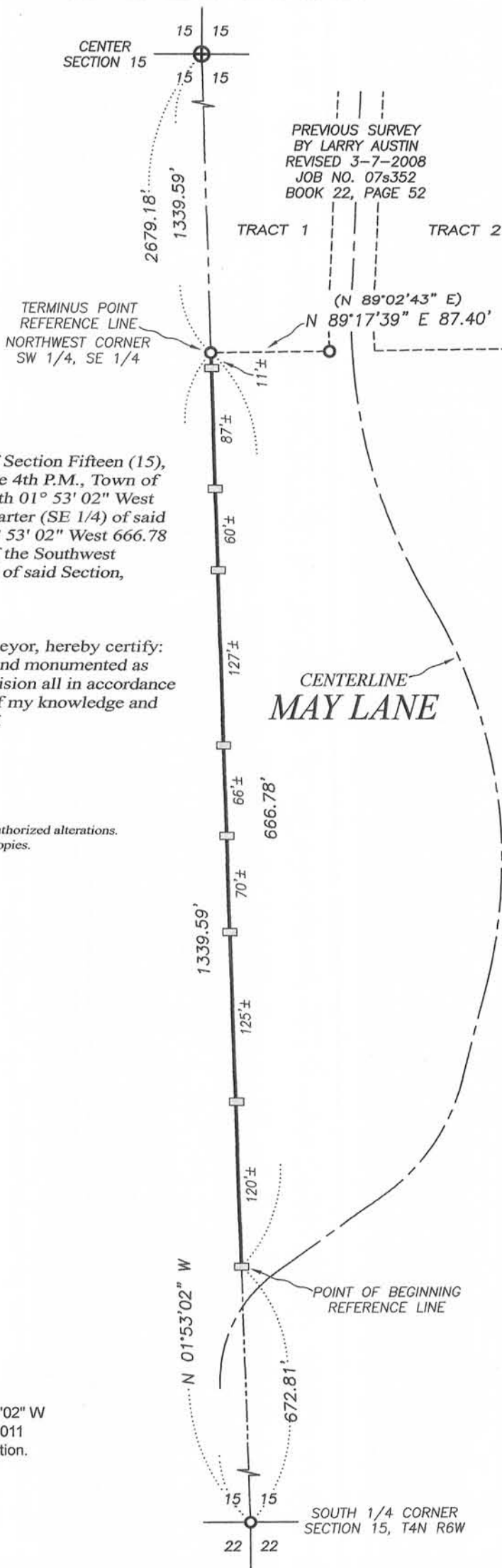

**DESCRIPTION OF REFERENCE LINE:**

Commencing at the South Quarter (S 1/4) corner of Section Fifteen (15), Township Four (4) North, Range Six (6) West of the 4th P.M., Town of Glen Haven, Grant County, Wisconsin; thence North 01° 53' 02" West 672.81 feet along the West line of the Southeast Quarter (SE 1/4) of said Section to the point of beginning; thence North 01° 53' 02" West 666.78 feet along said West line to the Northwest corner of the Southwest Quarter (SW 1/4) of the Southeast Quarter (SE 1/4) of said Section, said corner being the terminus point.

**SURVEYOR'S CERTIFICATE:**

I, Aaron J. Austin, Registered Wisconsin Land Surveyor, hereby certify: That the above description was surveyed, mapped and monumented as shown on this plat by me or under my direct supervision all in accordance to the instructions of Barb Bausch and to the best of my knowledge and belief, this plat is an accurate representation thereof.

Dated this 29th day of April, 2014.

*Aaron J. Austin*  
 Aaron J. Austin, S-2922

All plans that do not show a seal imprint in red ink may contain unauthorized alterations. The certification contained on this document shall not apply to any copies.

**LEGEND**

- ⊕ No. 8 rebar found with Grant County Aluminum Cap
- ⊙ No. 6 rebar found
- ⊠ 1/2" x 1" x 4' Wood lath set
- ( ) Recorded as

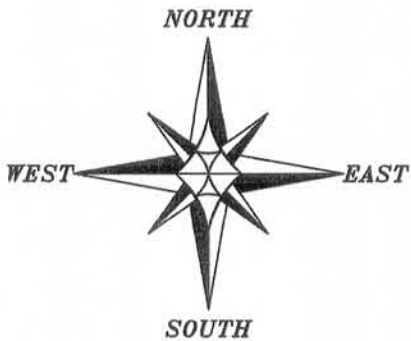

The West line of the SE 1/4 of Section 15 bears N 01°53'02" W according to the Grant County Coordinate System (2011 adjustment) which was determined by G.P.S. observation.

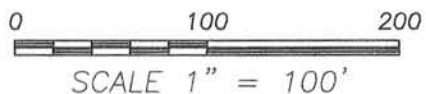

**Austin Engineering LLC**  
 austinengineeringllc.com  
 4211 HWY 81 E, LANCASTER, WI 53813  
 PHONE: 608-723-6363 FAX: 608-723-6702

Prepared for: **BARB BAUSCH**

JOB NO: 13s136  
 G:\13s136  
 H:\PLAT\T4NR6W\15\13s136-BAUSCH

FIELDBOOK: TDSR  
 DRAWN BY: AJ AUSTIN  
 CREW: SW AUSTIN