

Plat of Survey for Michael & Deborah Moen

Part of the Northeast 1/4 of the Southwest 1/4 and of the Northwest 1/4 of the Southeast 1/4 of Section 4, Town 6 North, Range 1 West, Wingville Township, Grant County, Wisconsin,

more fully described as: Commencing at the South quarter corner of Section 4; thence N 0°13'19"E 1316.39' to the SW 1/4 and the point of beginning; thereof, 41.94' to a 1 1/4" pipe; N 70°53'53"E, 151.99' to a thence N 75°45'25"E through line of Crow Valley Road; thence a #6 rebar on the South line of 560.99' to the point of beginning. more or less, and is subject to record and/or usage, including Crow Valley Road.

a #6 rebar at the Southeast corner of the NE 1/4 of thence S 89°58'02"W along the South line thence N 14°13'57"W, 90.17' to a 1 1/4" pipe; thence 1 1/4" pipe; thence N 29°57'33"E, 123.19' to a 1 1/4" pipe; to a 1 1/4" pipe, 297.98' to a mag nail on the center S 22°25'26"E along said center line, 343.44' to the NW 1/4 of the SE 1/4; thence N 89°58'05"W, Parcel contains 2.95 acres (128,726 sq.ft.), any and all easements and rights-of-way of but not limited to the Easterly 33' for

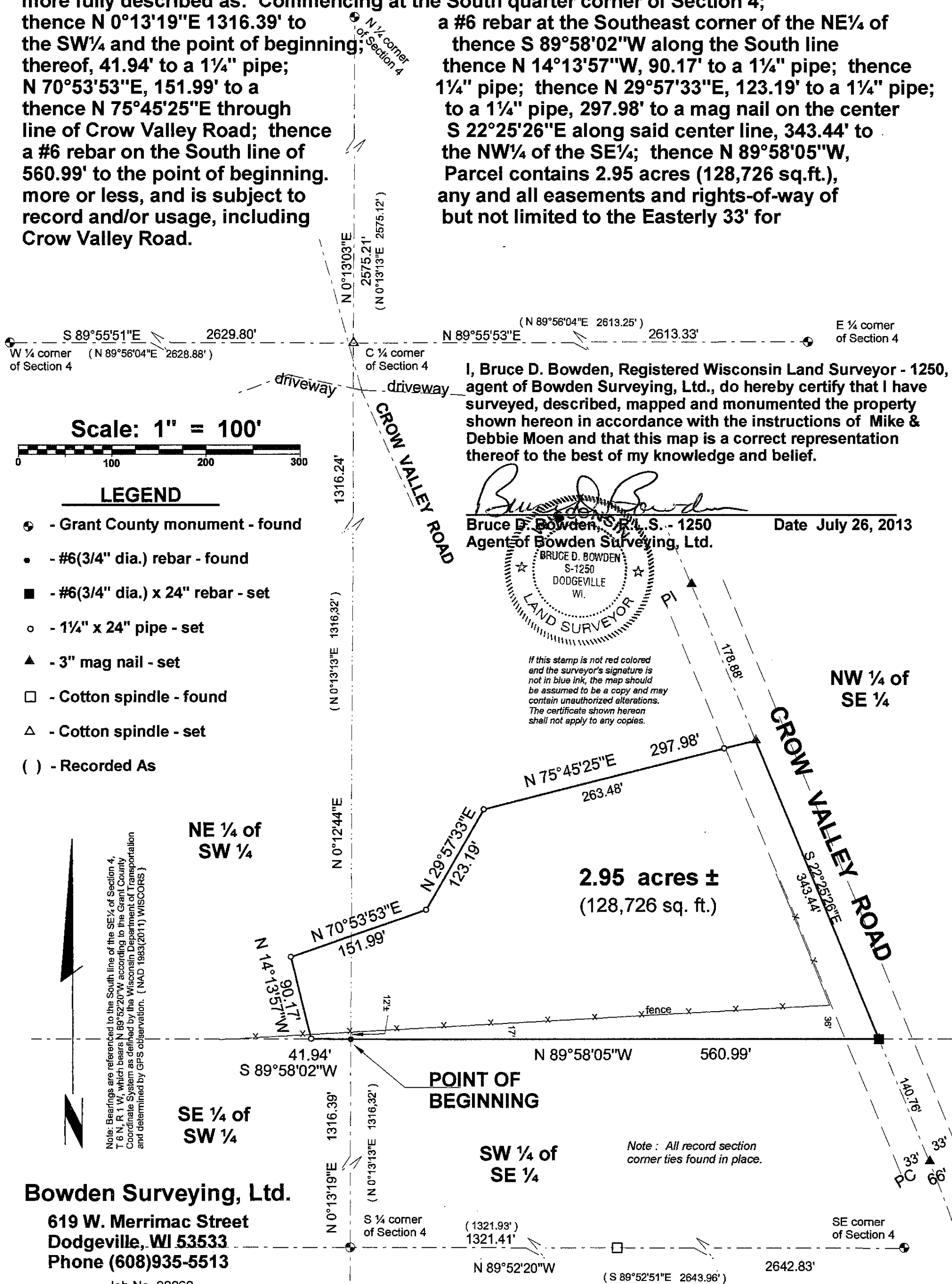

I, Bruce D. Bowden, Registered Wisconsin Land Surveyor - 1250, agent of Bowden Surveying, Ltd., do hereby certify that I have surveyed, described, mapped and monumented the property shown hereon in accordance with the instructions of Mike & Debbie Moen and that this map is a correct representation thereof to the best of my knowledge and belief.

Bruce D. Bowden
 Bruce D. Bowden, S.L.S. - 1250
 Agent of Bowden Surveying, Ltd.
 Date July 26, 2013

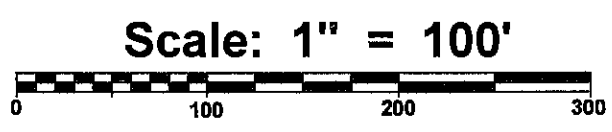

- LEGEND**
- ⊙ - Grant County monument - found
 - - #6(3/4" dia.) rebar - found
 - - #6(3/4" dia.) x 24" rebar - set
 - - 1 1/4" x 24" pipe - set
 - ▲ - 3" mag nail - set
 - - Cotton spindle - found
 - △ - Cotton spindle - set
 - () - Recorded As

Note: Bearings are referenced to the South line of the SE 1/4 of Section 4, T 6 N, R 1 W, which bears N 89°52'20"W according to the Grant County Coordinate System as defined by the Wisconsin Department of Transportation and determined by GPS observation. (NAD 1983(2011) WISCONSIN)

Bowden Surveying, Ltd.
 619 W. Merrimac Street
 Dodgeville, WI 53533
 Phone (608)935-5513
 Job No. 30060

If this stamp is not red colored and the surveyor's signature is not in blue ink, the map should be assumed to be a copy and may contain unauthorized alterations. The certificate shown hereon shall not apply to any copies.

2.95 acres ±
 (128,726 sq. ft.)

Note: All record section corner ties found in place.

Plat of Survey for Michael & Deborah Moen

Part of the Northeast 1/4 of the Southwest 1/4 and of the Northwest 1/4 of the Southeast 1/4 of Section 4, Town 6 North, Range 1 West, Wingville Township, Grant County, Wisconsin,

more fully described as: Commencing at the South quarter corner of Section 4;

thence N 0°13'19"E 1316.39' to the SW 1/4 and the point of beginning; thereof, 41.94' to a 1 1/4" pipe; N 70°53'53"E, 151.99' to a thence N 75°45'25"E through line of Crow Valley Road; thence a #6 rebar on the South line of 560.99' to the point of beginning. more or less, and is subject to record and/or usage, including Crow Valley Road.

a #6 rebar at the Southeast corner of the NE 1/4 of thence S 89°58'02"W along the South line thence N 14°13'57"W, 90.17' to a 1 1/4" pipe; thence N 70°53'53"E, 151.99' to a 1 1/4" pipe; thence N 29°57'33"E, 123.19' to a 1 1/4" pipe; to a 1 1/4" pipe, 297.98' to a mag nail on the center S 22°25'26"E along said center line, 343.44' to the NW 1/4 of the SE 1/4; thence N 89°58'05"W, Parcel contains 2.95 acres (128,726 sq.ft.), any and all easements and rights-of-way of but not limited to the Easterly 33' for

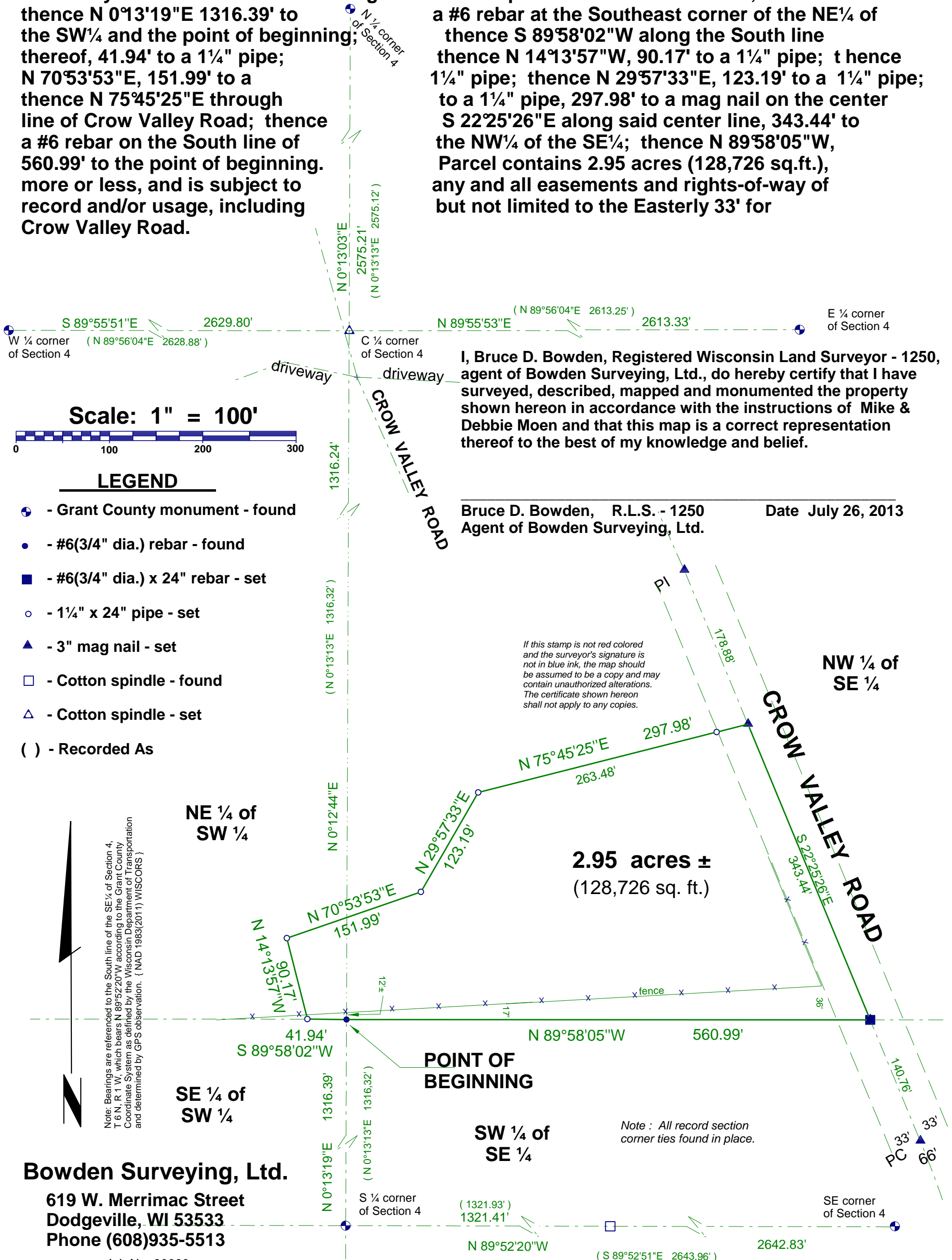

I, Bruce D. Bowden, Registered Wisconsin Land Surveyor - 1250, agent of Bowden Surveying, Ltd., do hereby certify that I have surveyed, described, mapped and monumented the property shown hereon in accordance with the instructions of Mike & Debbie Moen and that this map is a correct representation thereof to the best of my knowledge and belief.

Bruce D. Bowden, R.L.S. - 1250 Date July 26, 2013
Agent of Bowden Surveying, Ltd.

If this stamp is not red colored and the surveyor's signature is not in blue ink, the map should be assumed to be a copy and may contain unauthorized alterations. The certificate shown hereon shall not apply to any copies.

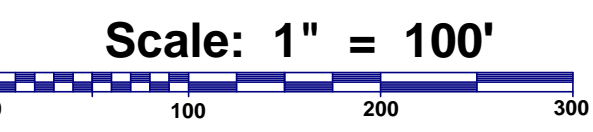

- LEGEND**
- ⊕ - Grant County monument - found
 - - #6(3/4" dia.) rebar - found
 - - #6(3/4" dia.) x 24" rebar - set
 - - 1 1/4" x 24" pipe - set
 - ▲ - 3" mag nail - set
 - - Cotton spindle - found
 - △ - Cotton spindle - set
 - () - Recorded As

Note: Bearings are referenced to the South line of the SE 1/4 of Section 4, T 6 N, R 1 W, which bears N 89°52'20"W according to the Grant County Coordinate System as defined by the Wisconsin Department of Transportation and determined by GPS observation. { NAD 1983(2011) WISCONSIN }

Bowden Surveying, Ltd.
619 W. Merrimac Street
Dodgeville, WI 53533
Phone (608)935-5513
Job No. 30060

Note: All record section corner ties found in place.