

PLAT OF RESURVEY

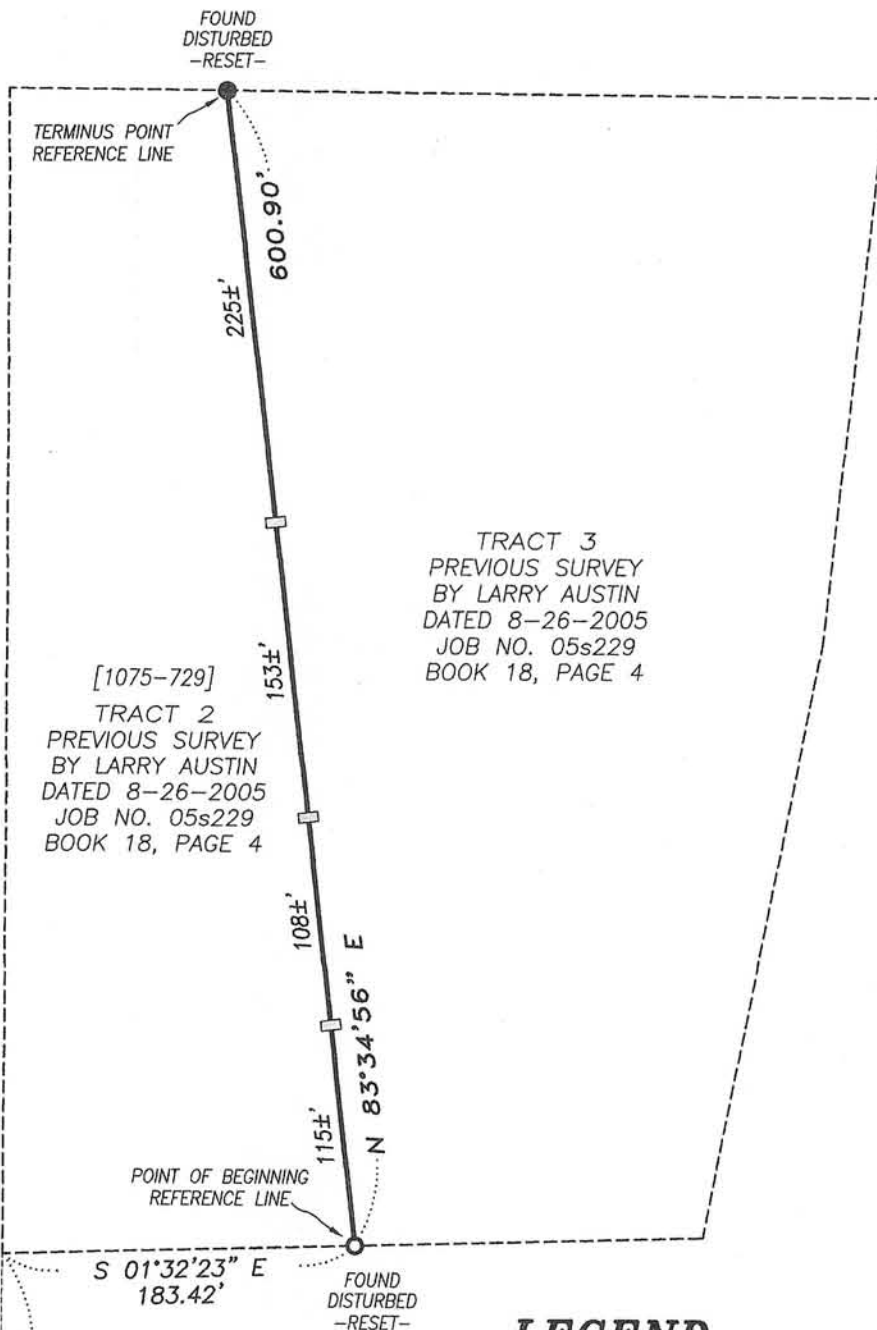

DESCRIPTION OF REFERENCE LINE:
 Commencing at the North Quarter (N 1/4) corner of Section Seven (7), Township Two (2) North, Range Two (2) West of the 4th P.M., Town of Paris, Grant County, Wisconsin; thence South 01° 08' 43" West 1309.83 feet along the West line of the Northeast Quarter (NE 1/4); thence South 89° 42' 05" East 692.12 feet to the Northwest corner of that property as described in Parcel 2 of Volume 1075, Page 731 recorded as Document No. 681621, Grant County Registry; thence South 01° 32' 24" East 183.43 feet along a line of said property to the point of beginning; thence North 83° 34' 56" East 600.90 feet along a line of said property to the terminus point to the point of beginning.



TRACT 3
 PREVIOUS SURVEY
 BY LARRY AUSTIN
 DATED 8-26-2005
 JOB NO. 05s229
 BOOK 18, PAGE 4

[1075-729]
 TRACT 2
 PREVIOUS SURVEY
 BY LARRY AUSTIN
 DATED 8-26-2005
 JOB NO. 05s229
 BOOK 18, PAGE 4

LEGEND

- Aluminum Monument found with Grant County Aluminum Cap
- No. 6 rebar found
- 1/2" x 1" x 4' Wood lath set

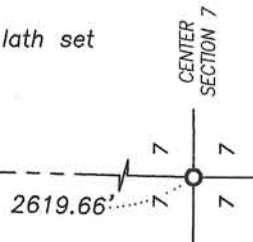
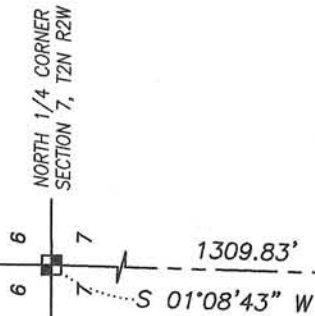

SURVEYOR'S CERTIFICATE:

I, Aaron J. Austin, Registered Wisconsin Land Surveyor, hereby certify:
 That the above description was surveyed, mapped and monumented as shown on this plat by me or under my direct supervision all in accordance to the instructions of Jamie Timmerman and to the best of my knowledge and belief, this plat is an accurate representation thereof.
 That all plans that do not show a seal imprint in red ink may contain unauthorized alterations.
 The certification contained on this document shall not apply to any copies.
 Dated this 15th day of April, 2014.

Aaron J. Austin
 Aaron J. Austin, S-2922



The West line of the NE 1/4 of Section 7 is assumed to bear S 01° 08' 43" W.



Austin Engineering LLC
 austinengineeringllc.com

4211 HWY 81 E, LANCASTER, WI 53813
 PHONE: 608-723-6363 FAX: 608-723-6702

Prepared for: **JAMIE TIMMERMAN**

JOB NO: 14s043
 G:\14s043
 H:\PLAT\T2NR2W\07\14s043-TIMMERMAN

FIELDBOOK: TDSR
 DRAWN BY: AJ AUSTIN
 CREW: SW AUSTIN

SHEET 1 OF 1

APR 18 2014