

PLAT OF SURVEY

DESCRIPTION OF REFERENCE LINE:

Commencing at the West Quarter (W 1/4) corner of Section Sixteen (16), Township Four (4) North, Range Five (5) West of the 4th P.M., Town of Glen Haven, Grant County, Wisconsin; thence North 01° 53' 09" West 989.34 feet along the West line of said Section to the point of beginning; thence South 89° 33' 59" East 2667.35 feet along the South line of the North Half (N 1/2) of the North Half (N 1/2) of the South Half (S 1/2) of the Northwest Quarter (NW 1/4) of said Section to the terminus point.

SURVEYOR'S CERTIFICATE:

I, Aaron J. Austin, Registered Wisconsin Land Surveyor, hereby certify:
 That the above description was surveyed, mapped and monumented as shown on this plat by me or under my direct supervision.
 That this survey was prepared under the instructions of Julie Mumm.
 That to the best of my knowledge and belief, this plat is an accurate representation thereof.
 That all plans that do not show a seal imprint in red ink may contain unauthorized alterations.
 The certification contained on this document shall not apply to any copies.
 Dated this 28th day of March, 2014.

Aaron J. Austin
 Aaron J. Austin, S-2922

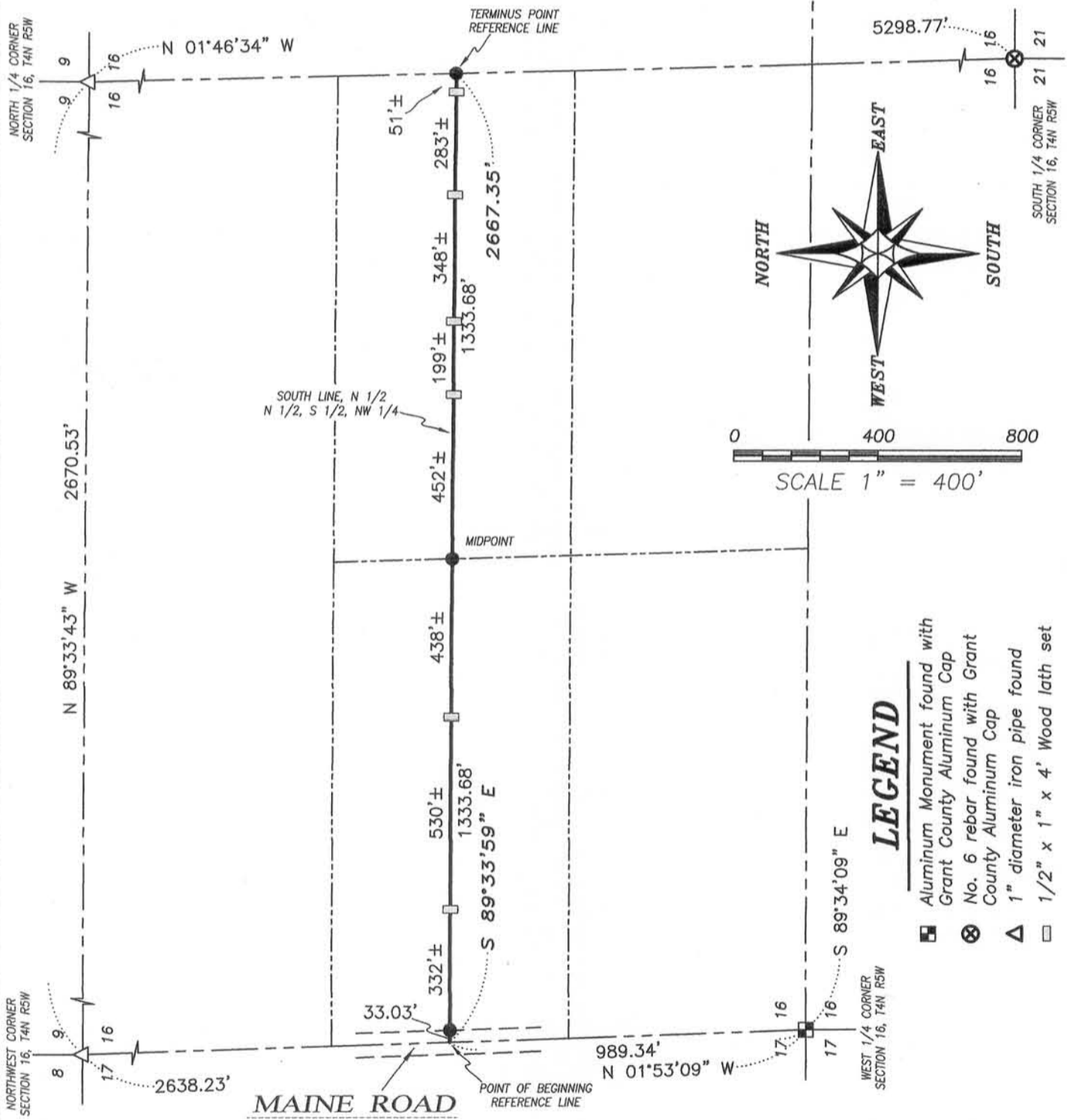
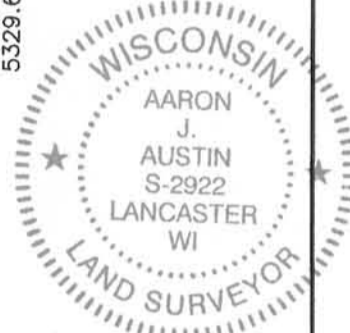

- LEGEND**
- ☐ Aluminum Monument found with Grant County Aluminum Cap
 - ⊗ No. 6 rebar found with Grant County Aluminum Cap
 - △ 1" diameter iron pipe found
 - 1/2" x 1" x 4' Wood lath set

The West line of the NW 1/4 of Section 16 bears N 01° 53' 09" W according to the Grant County Coordinate System (2011 adjustment) which was determined by G.P.S. observation.



Prepared for: **JULIE MUMM**

JOB NO: 14s024
 G:\14s024
 H:\PLAT\T4NR5W\16\14s024-MUMM

FIELDBOOK: TDSR
 DRAWN BY: AJ AUSTIN
 CREW: SW AUSTIN

4211 HWY 81 E, LANCASTER, WI 53813
 PHONE: 608-723-6363 FAX: 608-723-6702