

LOCATION SKETCH SECTION 16, T1N R2W TOWN OF JAMESTOWN

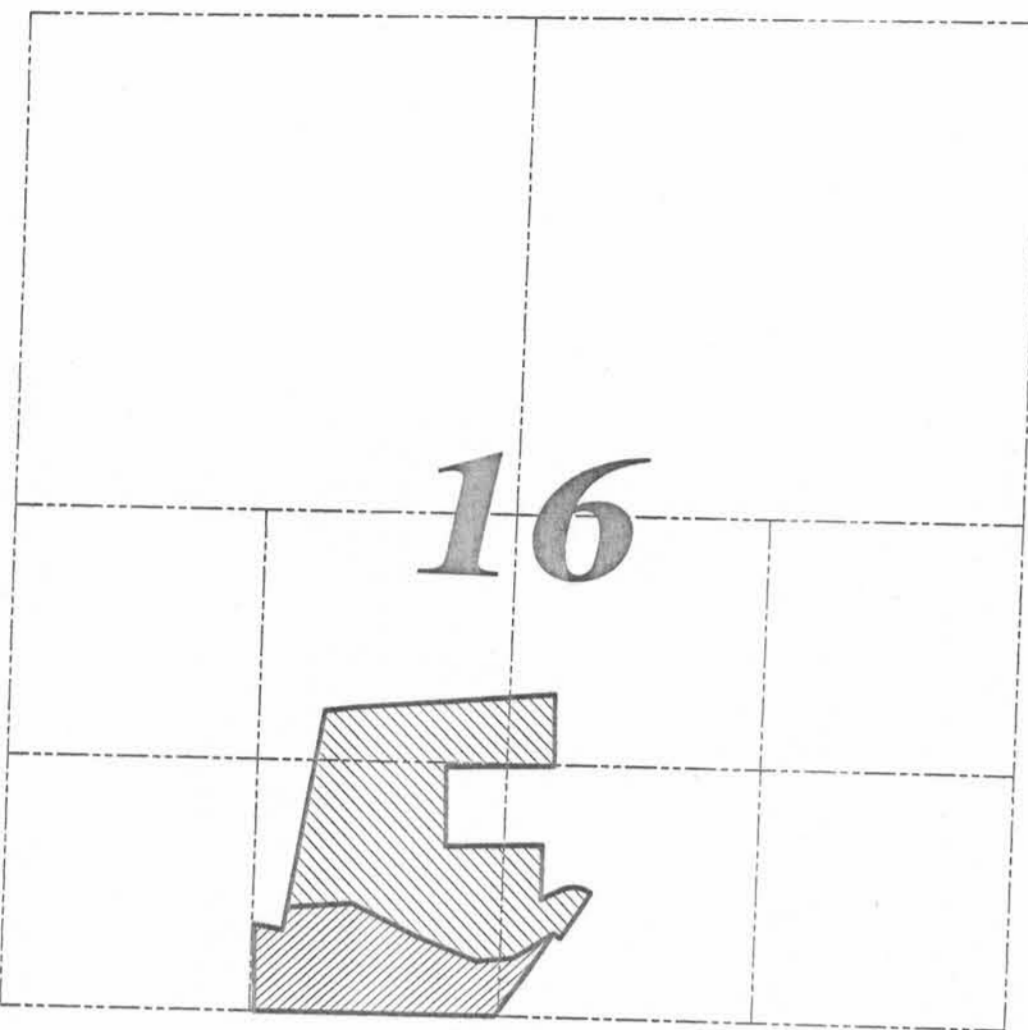

DETAIL "A"

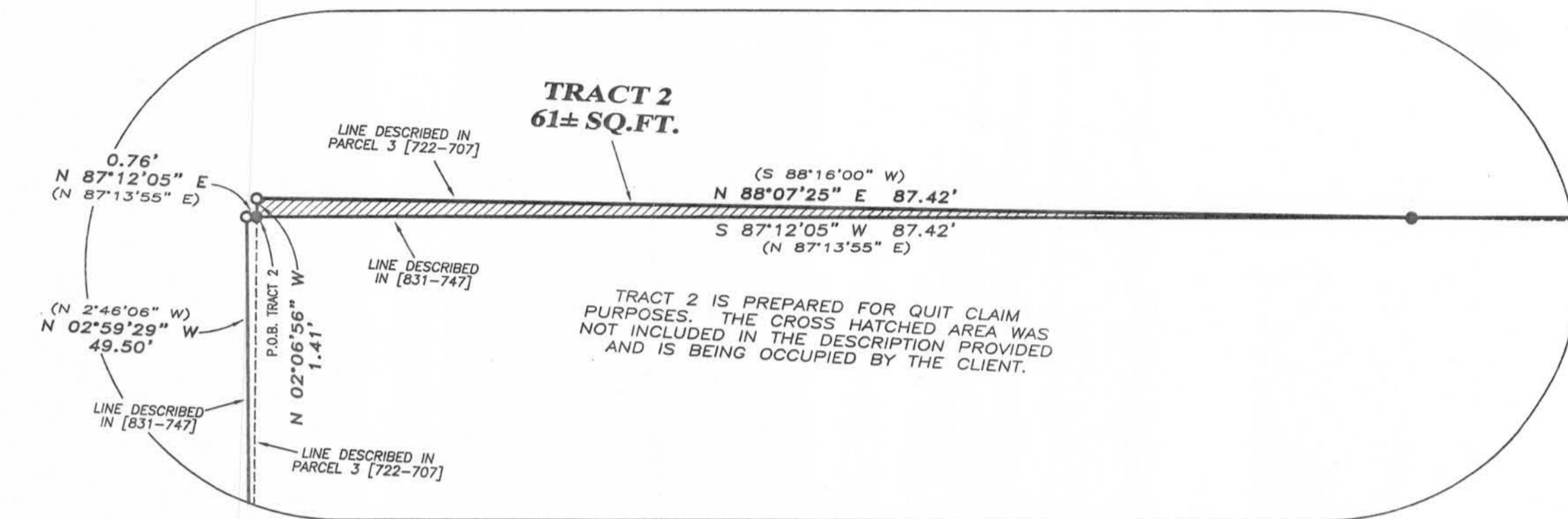

TRACT 3 DESCRIPTION: Located in the Southeast Quarter (SE 1/4) of the Southwest Quarter (SW 1/4) and the Southwest Quarter (SW 1/4) of the Southeast Quarter (SE 1/4) of Section 16 (16), Township One (1) North, Range Two (2) West described as follows:

Commencing at an Aluminum Monument marking the South Quarter (S 1/4) corner of said Section 16; thence South 88° 47' 08" West 21.99 feet along the South line of said Section to a No. 6 rebar marking the point of beginning;

TRACT 1 30.87± ACRES 1,344,641± SQ.FT. UNPLATTED LANDS BY W.C. STEWART CONSTRUCTION CO. INC.

TRACT 2 DESCRIPTION: Located in the Southeast Quarter (SE 1/4) of the Southwest Quarter (SW 1/4) of Section 16 (16), Township One (1) North, Range Two (2) West of the 4th P.M., Town of Jamestown, Grant County, Wisconsin, containing 61 square feet, more or less, and being described as follows:

Commencing at an Aluminum Monument marking the South Quarter (S 1/4) corner of said Section 16; thence South 88° 47' 08" West 21.99 feet along the South line of said Section to a No. 6 rebar;

TRACT 3 14.05± ACRES 611,828± SQ.FT. UNPLATTED LANDS BY W.C. STEWART CONSTRUCTION CO. INC.

TRACT 1 30.87± ACRES 1,344,641± SQ.FT. UNPLATTED LANDS BY W.C. STEWART CONSTRUCTION CO. INC.

TRACT 2 DESCRIPTION: Located in the Southeast Quarter (SE 1/4) of the Southwest Quarter (SW 1/4) of Section 16 (16), Township One (1) North, Range Two (2) West of the 4th P.M., Town of Jamestown, Grant County, Wisconsin, containing 61 square feet, more or less, and being described as follows:

Commencing at an Aluminum Monument marking the South Quarter (S 1/4) corner of said Section 16; thence South 88° 47' 08" West 21.99 feet along the South line of said Section to a No. 6 rebar;

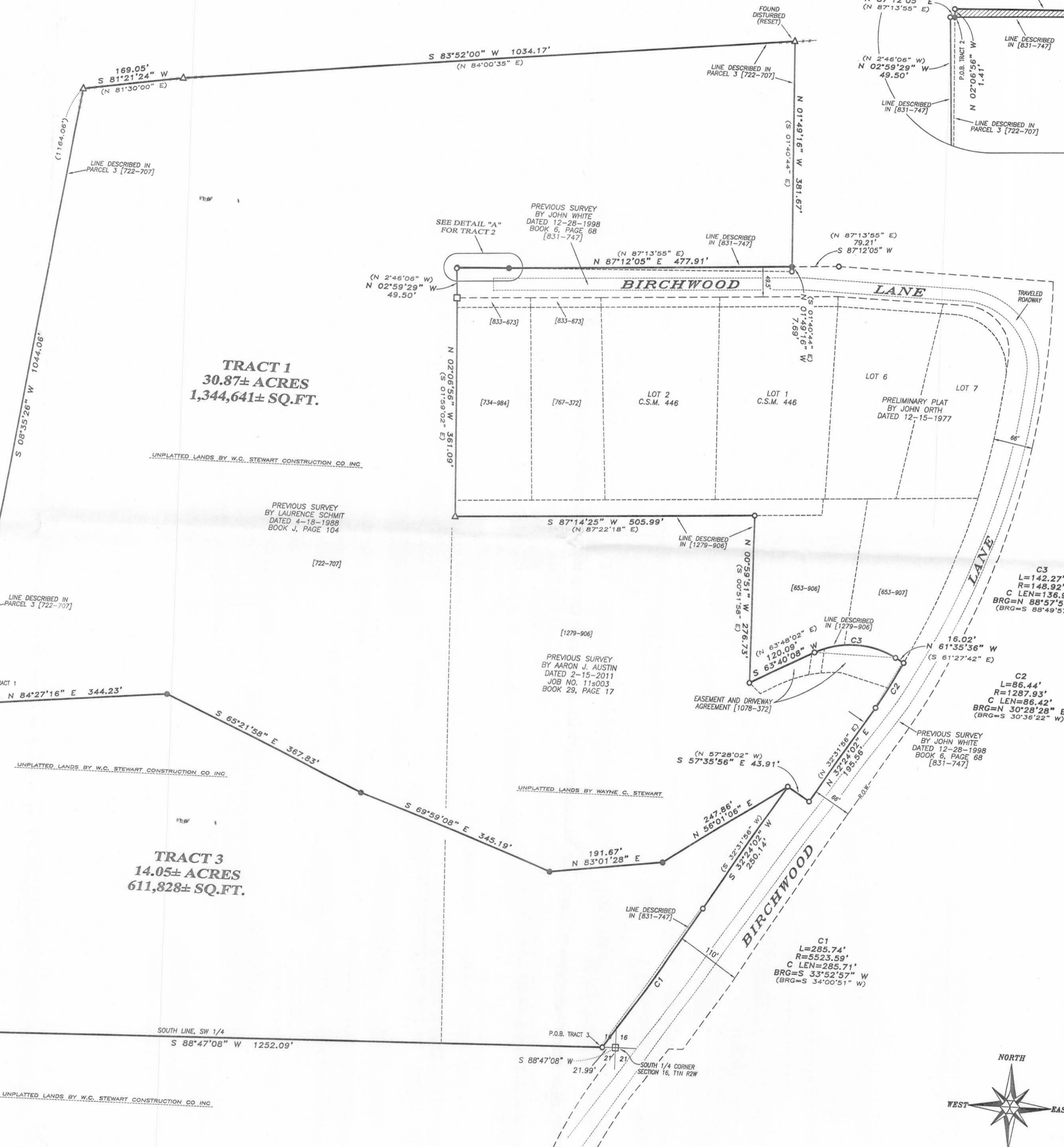

TRACT 1 DESCRIPTION: Located in the Northwest Quarter (NW 1/4) of the Southeast Quarter (SE 1/4), the Southwest Quarter (SW 1/4) and the Southeast Quarter (SE 1/4), the Northeast Quarter (NE 1/4) of the Southwest Quarter (SW 1/4), Township One (1) North, Range Two (2) West of the 4th P.M., Town of Jamestown, Grant County, Wisconsin, containing 30.87 acres, more or less, and being described as follows:

Commencing at an Aluminum Monument marking the South Quarter (S 1/4) corner of said Section 16; thence South 88° 47' 08" West 21.99 feet along the South line of said Section to a No. 6 rebar marking the point of beginning;

TRACT 2 DESCRIPTION: Located in the Southeast Quarter (SE 1/4) of the Southwest Quarter (SW 1/4) of Section 16 (16), Township One (1) North, Range Two (2) West of the 4th P.M., Town of Jamestown, Grant County, Wisconsin, containing 61 square feet, more or less, and being described as follows:

Commencing at an Aluminum Monument marking the South Quarter (S 1/4) corner of said Section 16; thence South 88° 47' 08" West 21.99 feet along the South line of said Section to a No. 6 rebar;

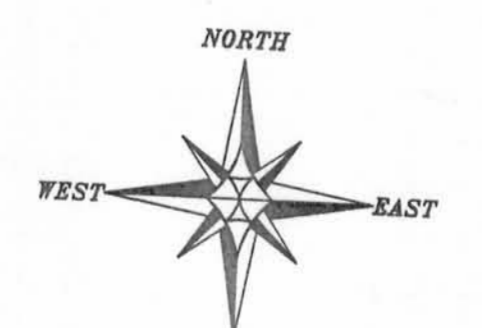

- LEGEND: 4" Cast Aluminum Monument found, No. 6 rebar found, 1" diameter iron pipe found, No. 6 x 18" rebar set with cap - wt=1.50 #/l.f., Recorded as, Property described in Volume and Page, Grant County Registry, Approximate fence.

PLAT OF SURVEY PREPARED FOR: WAYNE STEWART LOCATED IN SECTION 16, T1N R2W, TOWNSHIP OF JAMESTOWN, GRANT COUNTY, WISCONSIN. Includes contact info for Austin Engineering LLC and job details.