

PLAT OF SURVEY

DESCRIPTION OF REFERENCE LINE:

Commencing at the South Quarter (S 1/4) corner of Section Thirty-three (33), Town Eight (8) North, Range One (1) West of the 4th p.m., Town of Muscoda, Grant County, Wisconsin, said corner being the point of beginning; thence South 89° 32' 48" East 2640.83' along the South line of said Section Thirty-three (33) to the Southeast corner thereof; thence South 89° 30' 47" East 2649.37' along the South line of Section Thirty-four (34) to the South Quarter (S 1/4) corner thereof; thence North 89° 40' 02" East 1322.83' along the South line of Section Thirty-four (34) to the Southeast corner of the Southwest Quarter (SW 1/4) of the Southeast Quarter (SE 1/4) thereof and the terminus point.

SURVEYOR'S CERTIFICATE:

I, Aaron J. Austin, Registered Wisconsin Land Surveyor, hereby certify:

That the above description was surveyed, mapped and monumented as shown on this plat by me or under my direct supervision.

That this survey was prepared under the instructions of Jonathan York.

That to the best of my knowledge and belief, this plat is an accurate representation thereof.

That all plans that do not show a seal imprint in red ink may contain unauthorized alterations.

The certification contained on this document shall not apply to any copies.

Dated this 31st day of January, 2014.

Aaron J. Austin
Aaron J. Austin, S-2922



PROJECT LOCATION

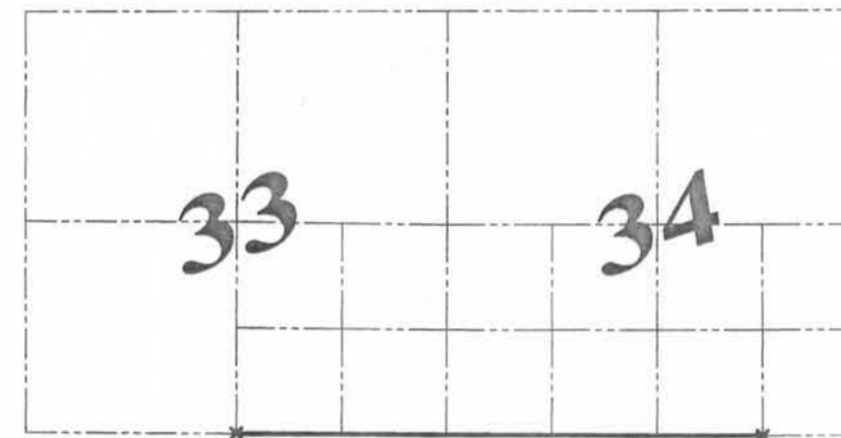

T8N R1W, GRANT COUNTY, WI

LEGEND

- ⊕ No. 8 rebar found with Grant County Aluminum Cap
- △ 1" diameter iron pipe found
- () Recorded as
- - - - - Approximate fence
- 1/2" x 1" x 4' Wood lath set

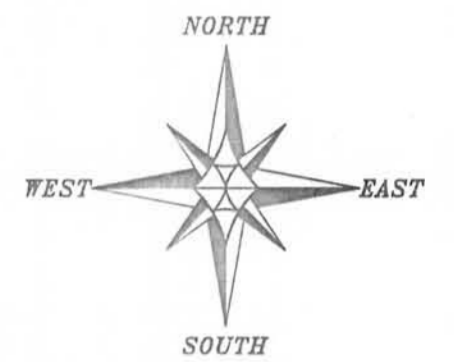

The South line of the Southeast Quarter of Section 33, T8N R1W is assumed to bear S 89°32'48" E according to the Grant County Coordinate System (2011 adjustment) which was determined by G.P.S. observation.

0 300 600
SCALE 1" = 300'

SURVEYOR'S NOTES:

Fences shown on this survey were measured at random locations. The fence may meander between fence corners and are shown for reference only. Possession and occupational rights MAY have been acquired to the fence and it is not known if the fence is a fence of convenience or if it is intended to mark the boundary. This survey was prepared with the intent of following the lines shown and described hereon. Surveyor has made no investigation for easements of record, encumbrances, restrictive covenants, ownership title evidence except as specifically shown on this plat. No distance should be assumed by scaling. No improvements have been located unless shown and noted. No representation as to ownership, use or possession should be hereon implied. Refer to abstract, title or local ordinances for any additional restriction, easements or building setback lines. No abstract, nor title commitment, nor results of title searches were furnished to the surveyor.

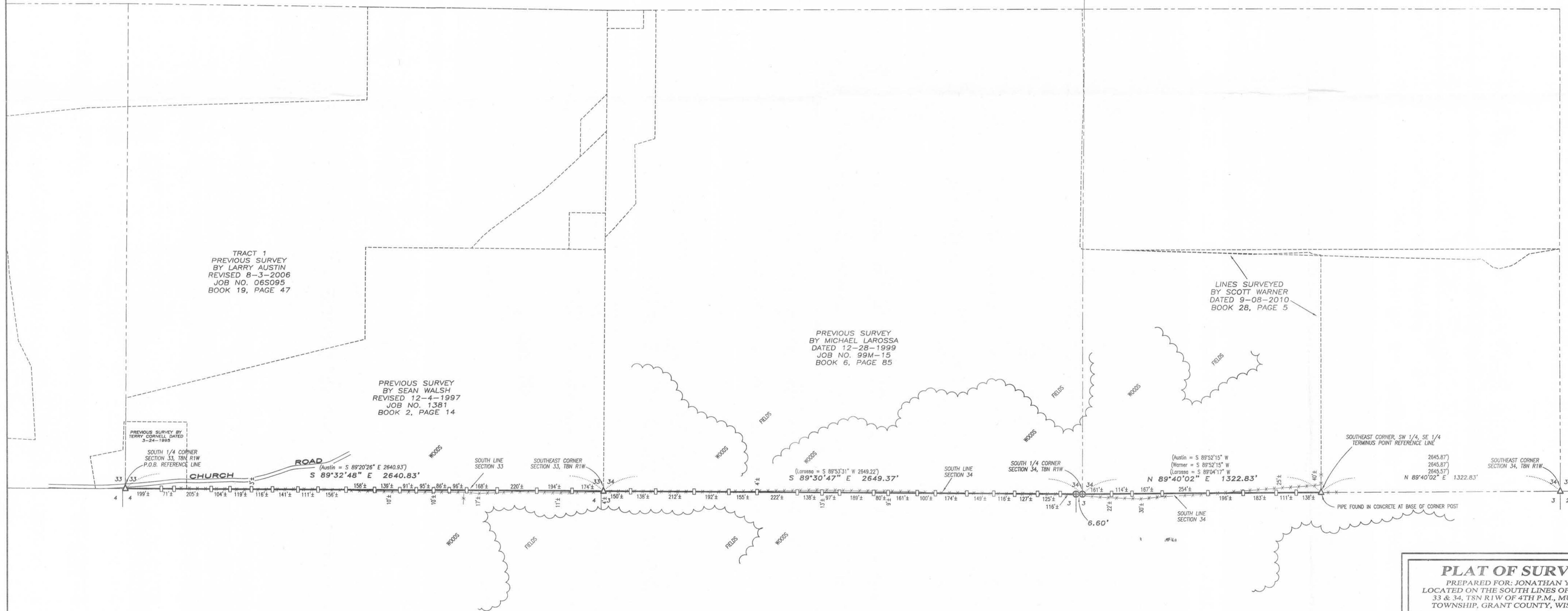

PLAT OF SURVEY
 PREPARED FOR: JONATHAN YORK
 LOCATED ON THE SOUTH LINES OF SECTIONS 33 & 34, T8N R1W OF 4TH P.M., MUSCODA TOWNSHIP, GRANT COUNTY, WISCONSIN

Austin Engineering LLC
 4211 HWY B1 E
 LANCASTER, WI 53813
 PHONE 608-723-6363
 FAX 608-723-6702

JOB NO: 135210-YORK
 G:\135210
 H:\PLAT\T8NR1W\33\135210-YORK

FIELDBOOK: TOSR
 DRAWN BY: SW AUSTIN
 CREW: SWA - AJA
 SHEET 1 OF 1