

PLAT OF RESURVEY

DESCRIPTION:

Lot 18, Green Valley Acres Subdivision, according to the recorded map or plat thereof, located in the City of Lancaster, Grant County, Wisconsin

SURVEYOR'S CERTIFICATE:

I, Aaron J. Austin, Registered Wisconsin Land Surveyor, hereby certify: That the above description was surveyed, mapped and monumented as shown on this plat by me or under my direct supervision, all in accordance with the instructions of Carol Burton and to the best of my knowledge and belief, this plat is an accurate representation thereof. Dated this 21st day of February, 2012.

Aaron J. Austin
 Aaron J. Austin, S-2922

That all plans that do not show a seal imprint in red ink may contain unauthorized alterations. The certification contained on this document shall not apply to any copies.

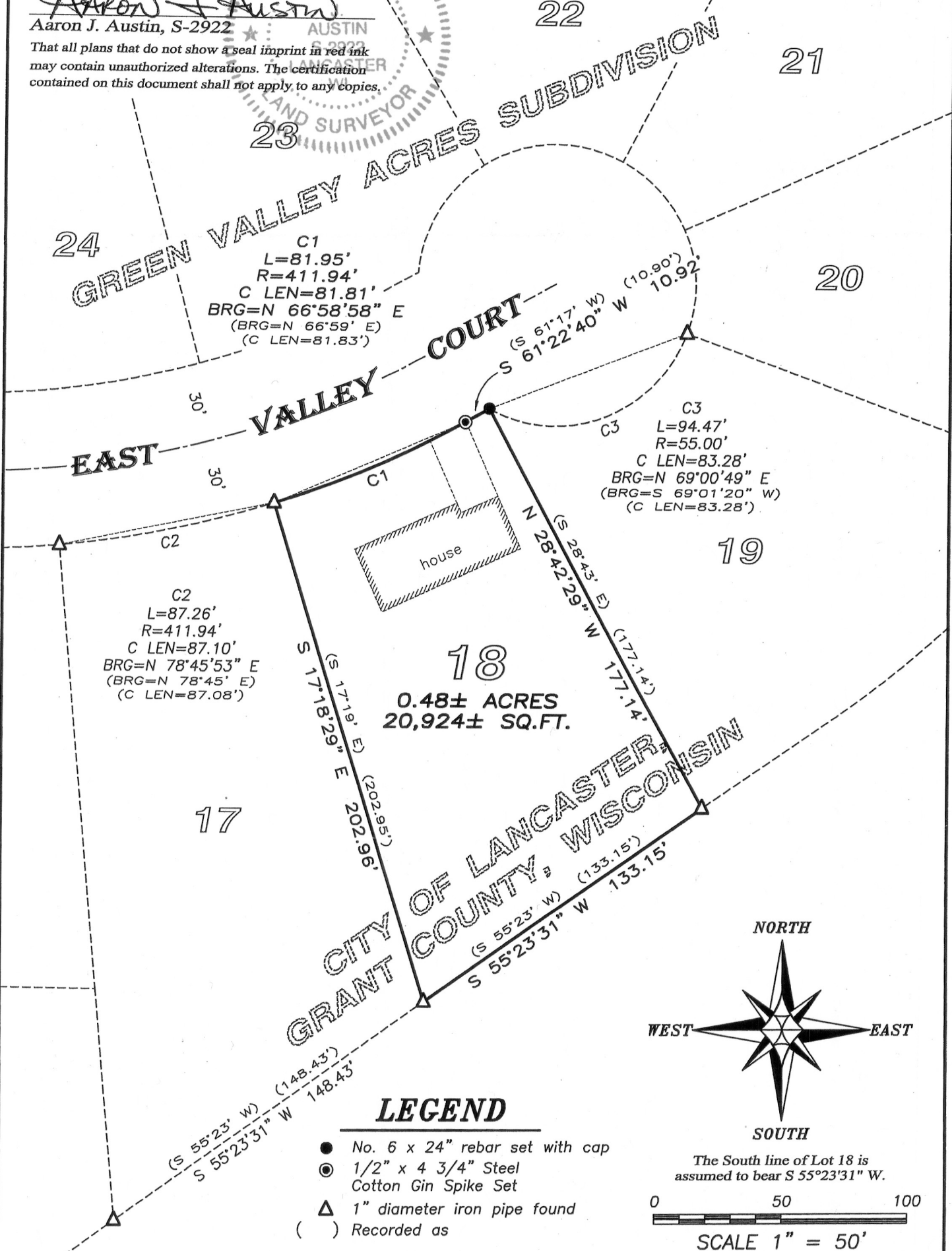
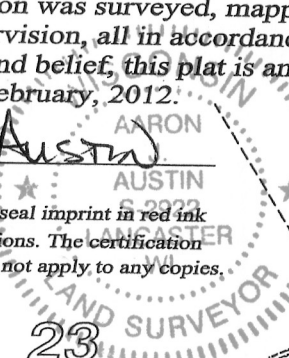

Austin Engineering LLC
 austinengineeringllc.com

4211 HWY 81 E, LANCASTER, WI 53813
 PHONE: 608-723-6363 FAX: 608-723-6702

Prepared for: **CAROL BURTON**

JOB NO: 12s020
 G:\LANCASTER\GRENVAL2
 H:\PLAT\LANCASTER\GRENVAL\12s020-BURTON

FIELDBOOK: TDSR
 DRAWN BY: AJ AUSTIN
 CREW: BS-SB

MAR 01 2012