

vierbicher
planners | engineers | advisors

REEDSBURG - MADISON - PRAIRIE DU CHIEN
126 West Blackhawk Avenue Prairie du Chien, Wisconsin 53821
Phone: (608) 326-1051 Fax: (608) 326-1052

PLAT OF SURVEY

LOCATED IN THE NW1/4 OF THE NE1/4, AND THE SW1/4 OF THE NE1/4, SECTION 2, T5N, R6W, TOWN OF WYALUSING, GRANT COUNTY, WISCONSIN.

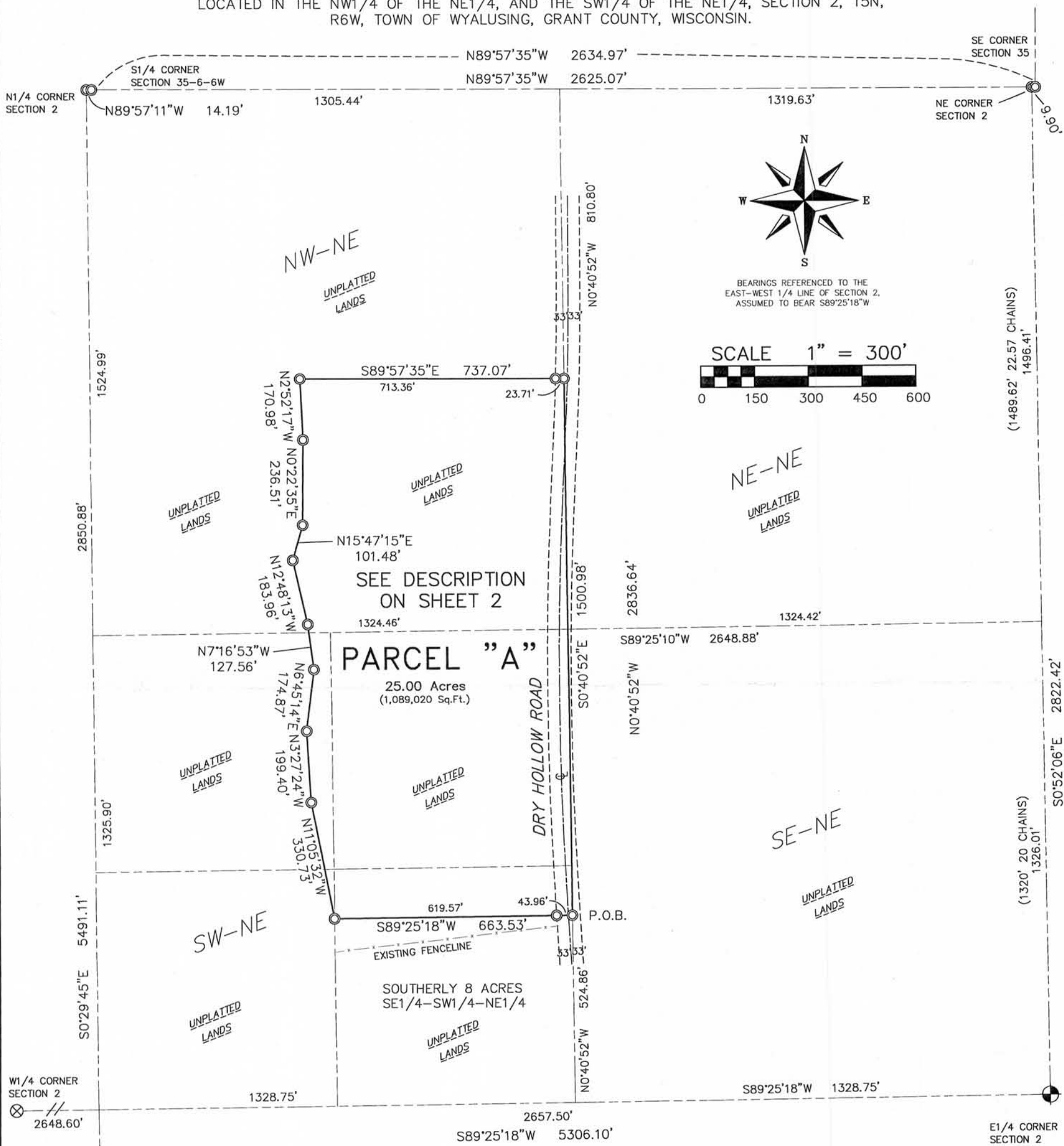

SURVEYOR'S CERTIFICATE:

I, WILLIAM R. BULAWA, WISCONSIN REGISTERED LAND SURVEYOR #2167, HEREBY CERTIFY THAT I HAVE SURVEYED THE LAND SHOWN ON THIS PLAT BY THE DIRECTION OF MIKE MCKINNEY, AND THAT THAT SAID SURVEY AND PLAT ARE CORRECT TO THE BEST OF MY KNOWLEDGE AND BELIEF.

William R. Bulawa 1-12-2012
VIERBICHER ASSOCIATES, INCORPORATED DATE
WILLIAM R. BULAWA, REGISTERED LAND SURVEYOR #2167

PARCEL "A" DESCRIPTION

A parcel of land located in the Northwest Quarter of the Northeast Quarter, and the Southwest Quarter of the Northeast Quarter, Section 2, Town 5 North, Range 6 West, Town of Wyalusing, Grant County, Wisconsin, bound by the following described line:

Commencing at the East Quarter Corner of Section 35, T6N, R6W, said point being an existing Aluminum Cap; Thence S89°25'18"W, 1328.75 Feet along the East – West Quarter line of said Section 35, to the Southeast Corner of the Southwest Quarter of the Northeast Quarter, said Section 2; Thence N0°40'52"W, 524.86 Feet along the east line of the Southeast Corner of the Southwest Quarter of the Northeast Quarter, said Section 2 to a ¾" iron rod set at the northeast corner of the Southerly 8 acres of the Southeast Quarter of the Southwest Quarter of the Northeast Quarter of said Section 2, said point being the Point of Beginning of this description; Thence S89°25'18"W, 663.53 Feet along northerly line of the Southerly 8 acres of the Southeast Quarter of the Southwest Quarter of the Northeast Quarter of said Section 2 to a ¾" iron rod set at the northwest corner thereof; Thence N11°05'32"W, 330.73 Feet to a ¾" iron rod set; Thence N3°27'24"W, 199.40 Feet to a ¾" iron rod set; Thence N6°45'14"E, 174.87 Feet to a ¾" iron rod set; Thence N7°16'53"W, 127.56 Feet to a ¾" iron rod set; Thence N12°48'13"W, 183.96 Feet to a ¾" iron rod set; Thence N15°47'15"E, 101.48 Feet to a ¾" iron rod set; Thence N0°22'35"E, 236.51 Feet to a ¾" iron rod set; Thence N2°52'17"W, 170.98 Feet to a ¾" iron rod set; Thence S89°57'35"E, 737.07 Feet to a ¾" iron rod set on the east line of the Northwest Quarter of the Northeast Quarter, said Section 2; Thence S0°40'52"E, 1500.98 Feet along the east line of the Northwest Quarter of the Northeast Quarter, and the Southwest Quarter of the Northeast Quarter of said Section 2 to the Point of Beginning.

Said parcel is subject to the right-of-way of Dry Hollow Road.

Said parcel containing 25.00 acres, more or less.