

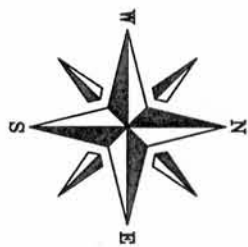

PLAT OF SURVEY

LOCATED IN THE NE1/4 OF THE SW1/4, SECTION 35, T6N, R6W, TOWN OF WYALUSING, GRANT COUNTY WISCONSIN.

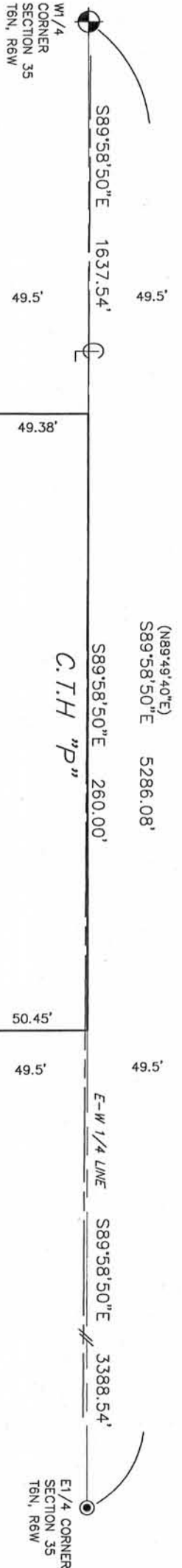

BEARINGS REFERENCED TO THE EAST-WEST 1/4 LINE, SECTION 35, ASSUMED TO BEAR S89°58'50\"/>

LEGEND

- EXISTING ALUM. MONUMENT
- EXISTING 3/4" DIA. IRON ROD
- SET 3/4" DIA. X 24" IRON RE-BAR, 1.50 LBS./LIN.FT.
- RECORDED AS

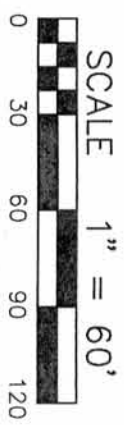

THIS INSTRUMENT DRAFTED BY W. BULAWA

SHEET 1 OF 2

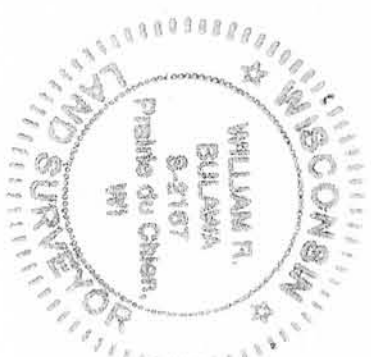
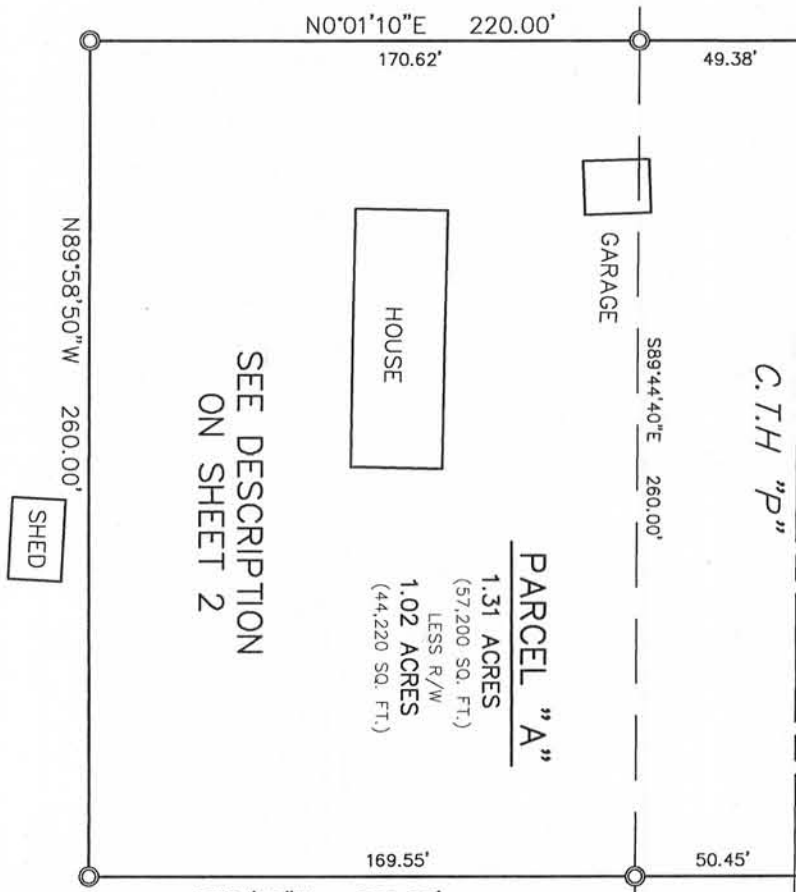

SURVEYOR'S CERTIFICATE:

I, WILLIAM R. BULAWA, WISCONSIN REGISTERED LAND SURVEYOR #2167, HEREBY CERTIFY THAT I HAVE SURVEYED THE LAND SHOWN ON THIS PLAT BY THE DIRECTION OF MIKE MCKINNEY, AND THAT THAT SAID SURVEY AND PLAT ARE CORRECT TO THE BEST OF MY KNOWLEDGE AND BELIEF.

William R. Bulawa 1-12-2012

VERBICHER ASSOCIATES, INCORPORATED
WILLIAM R. BULAWA, REGISTERED LAND SURVEYOR #2167

FEB 10 2012

PARCEL "A" DESCRIPTION

A parcel of land located in the Northeast Quarter of the Northwest Quarter, Section 35, Town 6 North, Range 6 West, Town of Wyalusing, Grant County, Wisconsin, bound by the following described line:

Commencing at the West Quarter Corner of Section 35, T6N, R6W, said point being an existing Aluminum Cap; Thence S89°58'50"E, 1637.54 Feet along the East – West Quarter line of said Section 35, to the Point of Beginning of this description; Thence S89°58'50"E, 260.00 Feet along the East – West Quarter line of said Section 35; Thence S00°01'10"W, 220.00 Feet to a ¾" iron rod set; Thence N89°58'50"W, 260.00 Feet to a ¾" iron rod set; Thence N00°01'10"E, 220.00 Feet to the Point of Beginning.

Said parcel is subject to the right-of-ways of County Trunk Highway "P".

Said parcel containing 1.31 acres, more or less.