

PLAT OF SURVEY

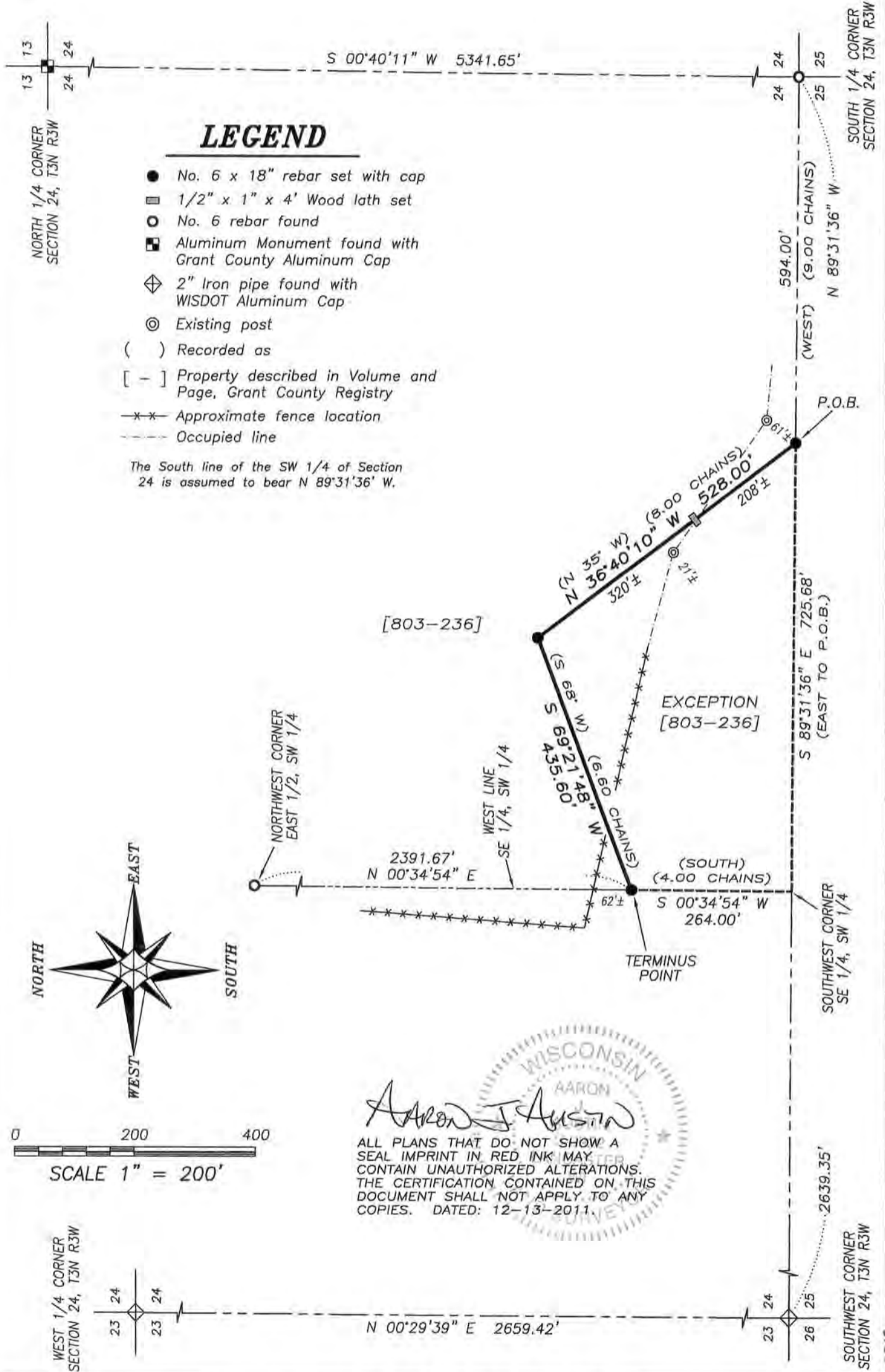

LEGEND

- No. 6 x 18" rebar set with cap
- 1/2" x 1" x 4' Wood lath set
- No. 6 rebar found
- Aluminum Monument found with Grant County Aluminum Cap
- ◇ 2" Iron pipe found with WISDOT Aluminum Cap
- ⊙ Existing post
- () Recorded as
- [-] Property described in Volume and Page, Grant County Registry
- x-x- Approximate fence location
- - - Occupied line

The South line of the SW 1/4 of Section 24 is assumed to bear N 89°31'36" W.

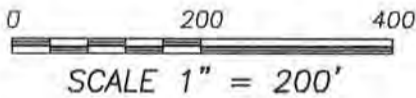

ALL PLANS THAT DO NOT SHOW A SEAL IMPRINT IN RED INK MAY CONTAIN UNAUTHORIZED ALTERATIONS. THE CERTIFICATION CONTAINED ON THIS DOCUMENT SHALL NOT APPLY TO ANY COPIES. DATED: 12-13-2011.

Austin Engineering LLC
 austinengineeringllc.com
 4211 HWY 81 E, LANCASTER, WI 53813
 PHONE: 608-723-6363 FAX: 608-723-6702

Prepared for: **BROOKE GRINDE**

JOB NO: 11s260
 G:\T3NR3W\36
 H:\PLAT\T3NR3W\24\11s260-GRINDE

FIELDBOOK: TDSR
 DRAWN BY: AJ AUSTIN
 CREW: BS-SB

JAN 23 2012

PLAT OF SURVEY

DESCRIPTION OF SURVEY:

A reference line being described as follows:

Commencing at the South Quarter (S 1/4) corner of Section Twenty-four (24), Township Three (3) North, Range Three (3) West of the 4th P.M., Town of Potosi, Grant County, Wisconsin; thence North 89° 31' 36" West 594.00 feet along the South line of said Section 24 to the point of beginning; thence North 36° 40' 10" West 528.00 feet along a line of that property as described in Volume 803, Page 236 recorded as Document No. 599481, Grant County Registry; thence South 69° 21' 48" West 435.60 feet along a line of said property described in Volume 803, Page 236 to the West line of the Southeast Quarter (SE 1/4) of the Southwest Quarter (SW 1/4) of said Section and the terminus point.

SURVEYOR'S CERTIFICATE:

I, Aaron J. Austin, Registered Wisconsin Land Surveyor, hereby certify:

That the above description was surveyed, mapped and monumented as shown on this plat by me or under my direct supervision.
That this survey was prepared under the instructions of Brooke Grinde.
That to the best of my knowledge and belief, this plat is an accurate representation thereof.
That all plans that do not show a seal imprint in red ink may contain unauthorized alterations.
The certification contained on this document shall not apply to any copies.

Dated this 13th day of December, 2011.

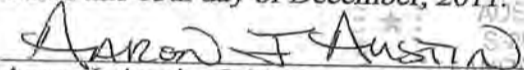
Aaron J. Austin, S-2922



SURVEYOR'S NOTES:

Fences shown on this survey were measured at random locations. The fence may meander between fence corners and are shown for reference only. Possession and occupational rights MAY have been acquired to the fence and it is not known if the fence is a fence of convenience or if it is intended to mark the boundary. This survey was prepared with the intent of following the lines shown and described hereon. Surveyor has made no investigation for easements of record, encumbrances, restrictive covenants, ownership title evidence except as specifically shown on this plat. No distance should be assumed by scaling. No improvements have been located unless shown and noted. No representation as to ownership, use or possession should be hereon implied. Refer to abstract, title or local ordinances for any additional restriction, easements or building setback lines. No abstract, nor title commitment, nor results of title searches were furnished the surveyor.

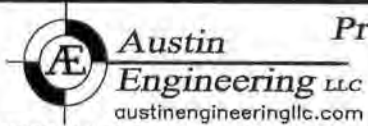

Prepared for: BROOKE GRINDE

4211 HWY 81 E, LANCASTER, WI 53813
PHONE: 608-723-6363 FAX: 608-723-6702

JOB NO: 11s260
G:\T3NR3W\36
H:\PLAT\T3NR3W\24\11s260-GRINDE

FIELDBOOK: TDSR
DRAWN BY: AJ AUSTIN
CREW: BS-SB