

# PLAT OF RESURVEY

## LEGEND

- Aluminum Monument found
- Square Bar found
- Nail found
- No. 6 x 18" rebar set with cap
- 1/2" x 4 3/4" Steel Cotton Gin Spike set
- ( ) Recorded as
- [ - ] Property described in Volume and Page, Grant County Registry

**REFERENCE LINE DESCRIPTION:**  
Commencing at the South Quarter (S 1/4) corner of Section Nine (9), Township One (1) North, Range Two (2) West of the 4th P.M., Town of Jamestown, Grant County, Wisconsin; thence North 00° 29' 21" East 1996.12 feet to a No. 6 rebar marking the point of beginning; thence North 89° 43' 16" West 108.02 feet along the North line of that property as described in Parcel II of Volume 1233, Page 989 recorded as Document No. 724161, Grant County Registry to a Cotton Gin Spike at the Northwest corner thereof and the terminus point.

**OLD HIGHWAY ROAD**

0.73± ACRES  
31,756± SQ.FT.

PREVIOUS SURVEY BY JOHN ORTH DATED 7-14-1989  
PREVIOUS SURVEY BY LARRY AUSTIN DATED 12-29-2000

**PARCEL III [1233-989]**

EAST LINE RETRACED FROM PREVIOUS SURVEYS

POINT OF BEGINNING REFERENCE LINE (POINT PREVIOUSLY DESCRIBED AS 668.33' NORTH OF THE SW CORNER OF THE NW 1/4 OF THE SE 1/4, SEC. 9)

TERMINUS POINT REFERENCE LINE

**PARCEL II [1233-989]**

PREVIOUS SURVEY FOR PETE MURPHY BY DALE DIXON

**PARCEL I [1233-989]**

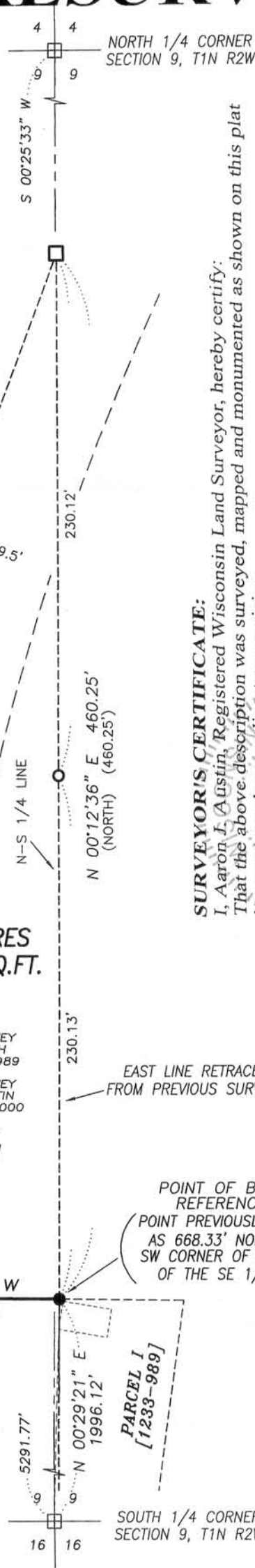
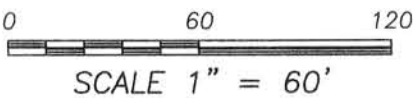

**SURVEYOR'S CERTIFICATE:**

I, Aaron J. Austin, Registered Wisconsin Land Surveyor, hereby certify: That the above description was surveyed, mapped and monumented as shown on this plat by me or under my direct supervision. That conformance with local ordinances are not guaranteed with this survey. That this survey was prepared under the instructions of Lois Kieler. That to the best of my knowledge and belief, this plat is an accurate representation thereof. That all plans that do not show a seal imprint in red ink may contain unauthorized alterations.

The certification contained on this document shall not apply to any copies. Dated this 30th day of December, 2011.

*Aaron J. Austin*  
Aaron J. Austin, S-2922

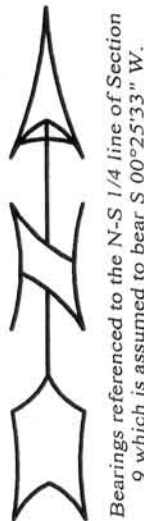

Prepared for: **LOIS KIELER**

4211 HWY 81 E, LANCASTER, WI 53813  
PHONE: 608-723-6363 FAX: 608-723-6702

JOB NO: 11s254  
G:\T1NR2W\09  
H:\PLAT\T1NR2W\09\11s254-KIELER

FIELDBOOK: TDSR  
DRAWN BY: AJ AUSTIN  
CREW: BS-SB