

PLAT OF SURVEY

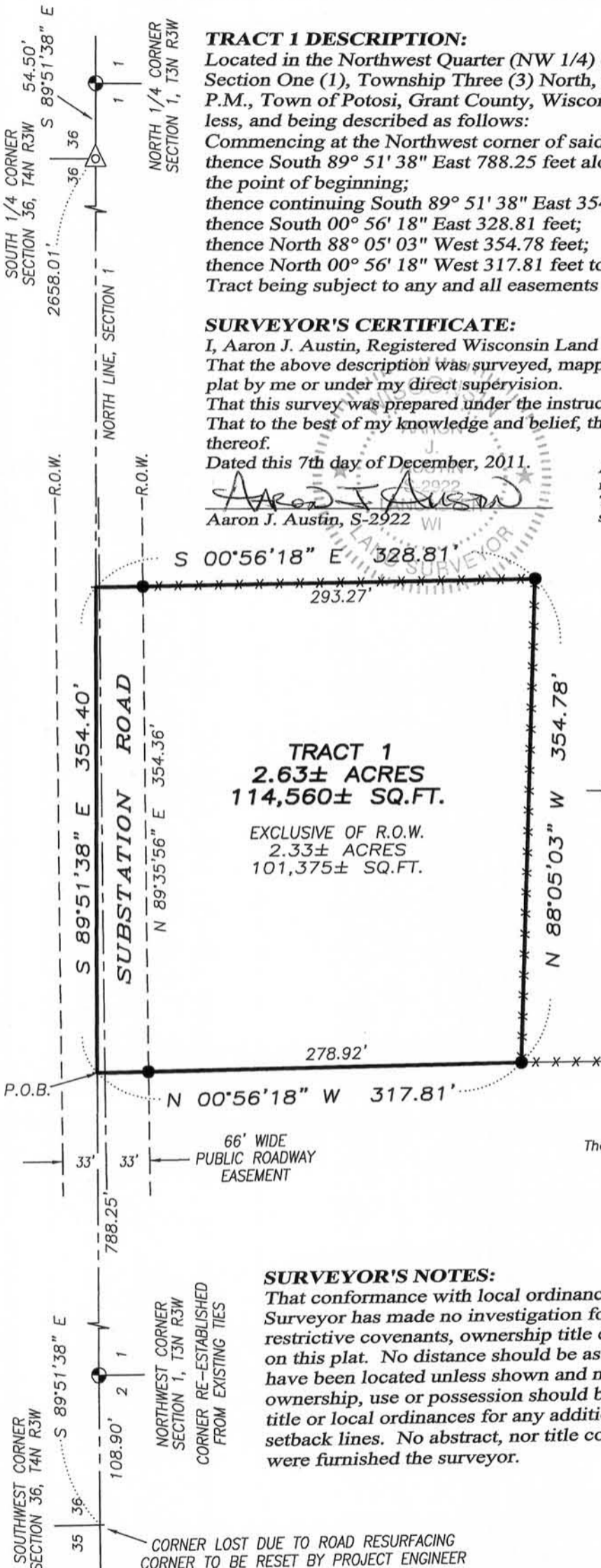

TRACT 1 DESCRIPTION:

Located in the Northwest Quarter (NW 1/4) of the Northwest Quarter (NW 1/4) of Section One (1), Township Three (3) North, Range Three (3) West of the 4th P.M., Town of Potosi, Grant County, Wisconsin, containing 2.63 acres, more or less, and being described as follows:

Commencing at the Northwest corner of said Section 1; thence South 89° 51' 38" East 788.25 feet along the North line of said Section 1 to the point of beginning; thence continuing South 89° 51' 38" East 354.40 feet along said North line; thence South 00° 56' 18" East 328.81 feet; thence North 88° 05' 03" West 354.78 feet; thence North 00° 56' 18" West 317.81 feet to the point of beginning. Tract being subject to any and all easements of record and/or usage.

SURVEYOR'S CERTIFICATE:

I, Aaron J. Austin, Registered Wisconsin Land Surveyor, hereby certify: That the above description was surveyed, mapped and monumented as shown on this plat by me or under my direct supervision. That this survey was prepared under the instructions of Heidi Haas. That to the best of my knowledge and belief, this plat is an accurate representation thereof. Dated this 7th day of December, 2011.

Aaron J. Austin
 Aaron J. Austin, S-2922

All plans that do not show a seal imprint in red ink may contain unauthorized alterations. The certification contained on this document shall not apply to any copies.

LEGEND

- △ 1 1/2" diameter iron pipe found
- ⊙ No. 8 x 30" rebar set with Grant County Aluminum Cap
- No. 6 x 18" rebar set with cap
- + No monument set
- x-x- Approximate fence location



The line North line of the NW 1/4 of Section 1 is assumed to bear S 89°51'38" E.

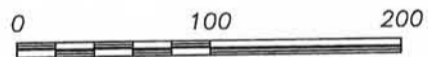

SCALE 1" = 100'

SURVEYOR'S NOTES:

That conformance with local ordinances are not guaranteed with this survey. Surveyor has made no investigation for easements of record, encumbrances, restrictive covenants, ownership title evidence except as specifically shown on this plat. No distance should be assumed by scaling. No improvements have been located unless shown and noted. No representation as to ownership, use or possession should be hereon implied. Refer to abstract, title or local ordinances for any additional restriction, easements or building setback lines. No abstract, nor title commitment, nor results of title searches were furnished the surveyor.



Prepared for: HEIDI HAAS

4211 HWY 81 E, LANCASTER, WI 53813
 PHONE: 608-723-6363 FAX: 608-723-6702

JOB NO: 11s246
 G:\T3NR2W\06
 H:\PLAT\T3NR3W\01\11s246-HAAS

FIELDBOOK: TDSR
 DRAWN BY: AJ AUSTIN
 CREW: BS-SB

SHEET 1 OF 1

DEC 14 2011