

**DESCRIPTION OF REFERENCE LINE:**  
 Commencing at the West Quarter (W 1/4) corner of Section Seven (7), Township Four (4) North, Range One (1) West of the 4th P.M., Town of Lima, Grant County, Wisconsin;  
 thence South 89° 10' 49" East 2773.02 feet along the East-West Quarter (E-W 1/4) line of said Section to a No. 6 rebar marking the point of beginning;  
 thence continuing South 89° 10' 49" East 979.62 feet along said East-West Quarter (E-W 1/4) line to a No. 6 rebar;  
 thence South 00° 16' 25" West 847.48 feet along a line of that property described in Volume 1227, Page 124 recorded as Document No. 722353, Grant County Registry to a No. 6 rebar;  
 thence North 89° 22' 35" West 149.92 feet along a line described in said property to a 1" iron pipe marking the terminus point.

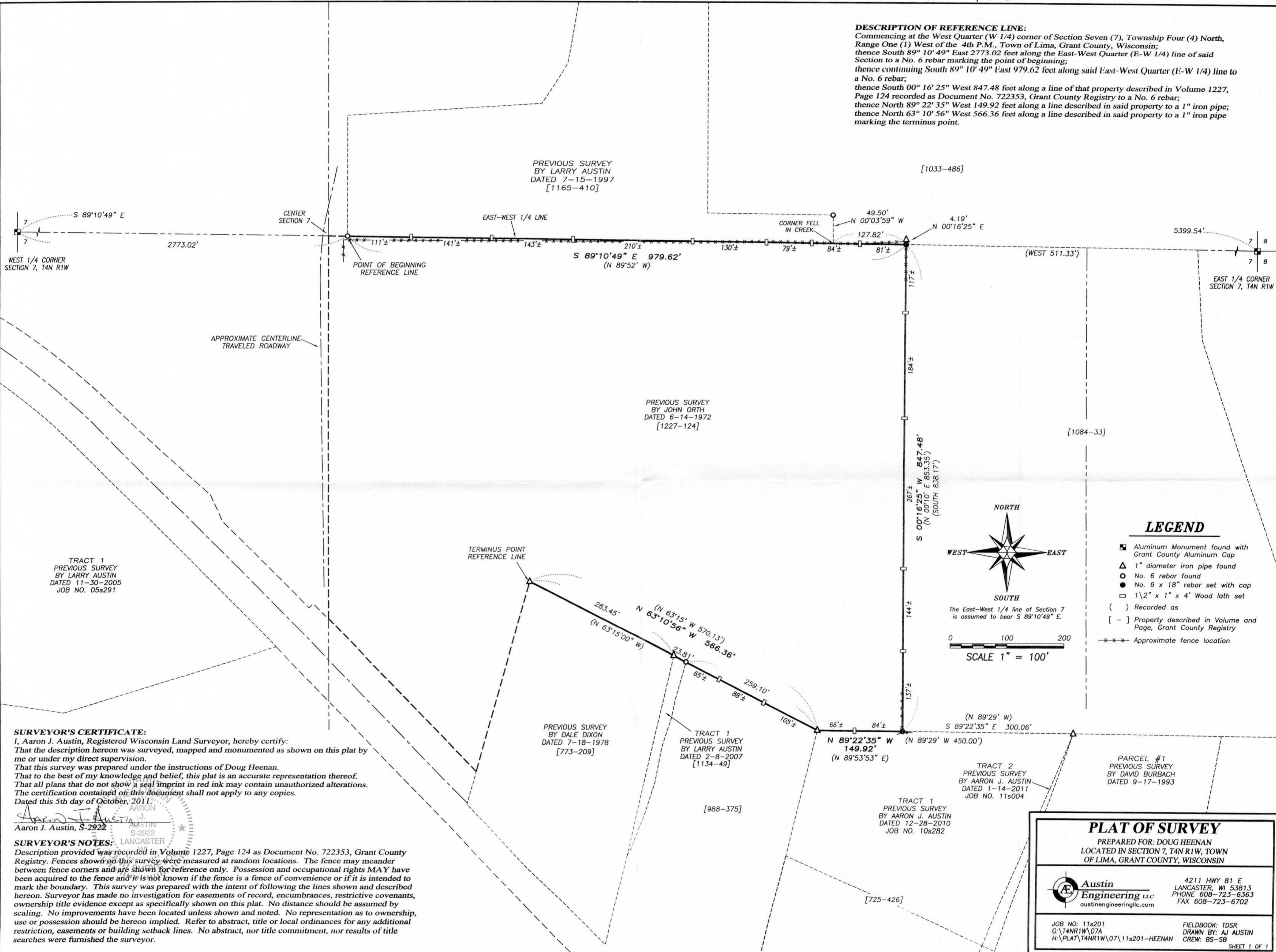

**SURVEYOR'S CERTIFICATE:**  
 I, Aaron J. Austin, Registered Wisconsin Land Surveyor, hereby certify:  
 That the description hereon was surveyed, mapped and monumented as shown on this plat by me or under my direct supervision.  
 That this survey was prepared under the instructions of Doug Heenan.  
 That to the best of my knowledge and belief, this plat is an accurate representation thereof.  
 That all plans that do not show a seal imprint in red ink may contain unauthorized alterations.  
 The certification contained on this document shall not apply to any copies.  
 Dated this 5th day of October, 2011:

Aaron J. Austin, S-2922  
 AARON J. AUSTIN  
 S-2922  
 LANCASTER, WI

**SURVEYOR'S NOTES:**  
 Description provided was recorded in Volume 1227, Page 124 as Document No. 722353, Grant County Registry. Fences shown on this survey were measured at random locations. The fence may meander between fence corners and are shown for reference only. Possession and occupational rights MAY have been acquired to the fence and it is not known if the fence is a fence of convenience or if it is intended to mark the boundary. This survey was prepared with the intent of following the lines shown and described hereon. Surveyor has made no investigation for easements of record, encumbrances, restrictive covenants, ownership title evidence except as specifically shown on this plat. No distance should be assumed by scaling. No improvements have been located unless shown and noted. No representation as to ownership, use or possession should be hereon implied. Refer to abstract, title or local ordinances for any additional restriction, easements or building setback lines. No abstract, nor title commitment, nor results of title searches were furnished the surveyor.

**PLAT OF SURVEY**  
 PREPARED FOR: DOUG HEENAN  
 LOCATED IN SECTION 7, T4N R1W, TOWN OF LIMA, GRANT COUNTY, WISCONSIN

**Austin Engineering LLC**  
 austinengineeringllc.com

4211 HWY 81 E  
 LANCASTER, WI 53813  
 PHONE 608-723-6363  
 FAX 608-723-6702

JOB NO: 11s201  
 C:\T4NR1W\07A  
 H:\PLAT\T4NR1W\07\11s201-HEENAN

FIELDBOOK: TDSR  
 DRAWN BY: AJ AUSTIN  
 CREW: BS-SB

SHEET 1 OF 1