

PLAT OF SURVEY

Arnon I Austin

ALL PLANS THAT DO NOT SHOW A SEAL IMPRINT IN RED INK MAY CONTAIN UNAUTHORIZED ALTERATIONS. THE CERTIFICATION CONTAINED ON THIS DOCUMENT SHALL NOT APPLY TO ANY COPIES. DATED: 10-19-2011.

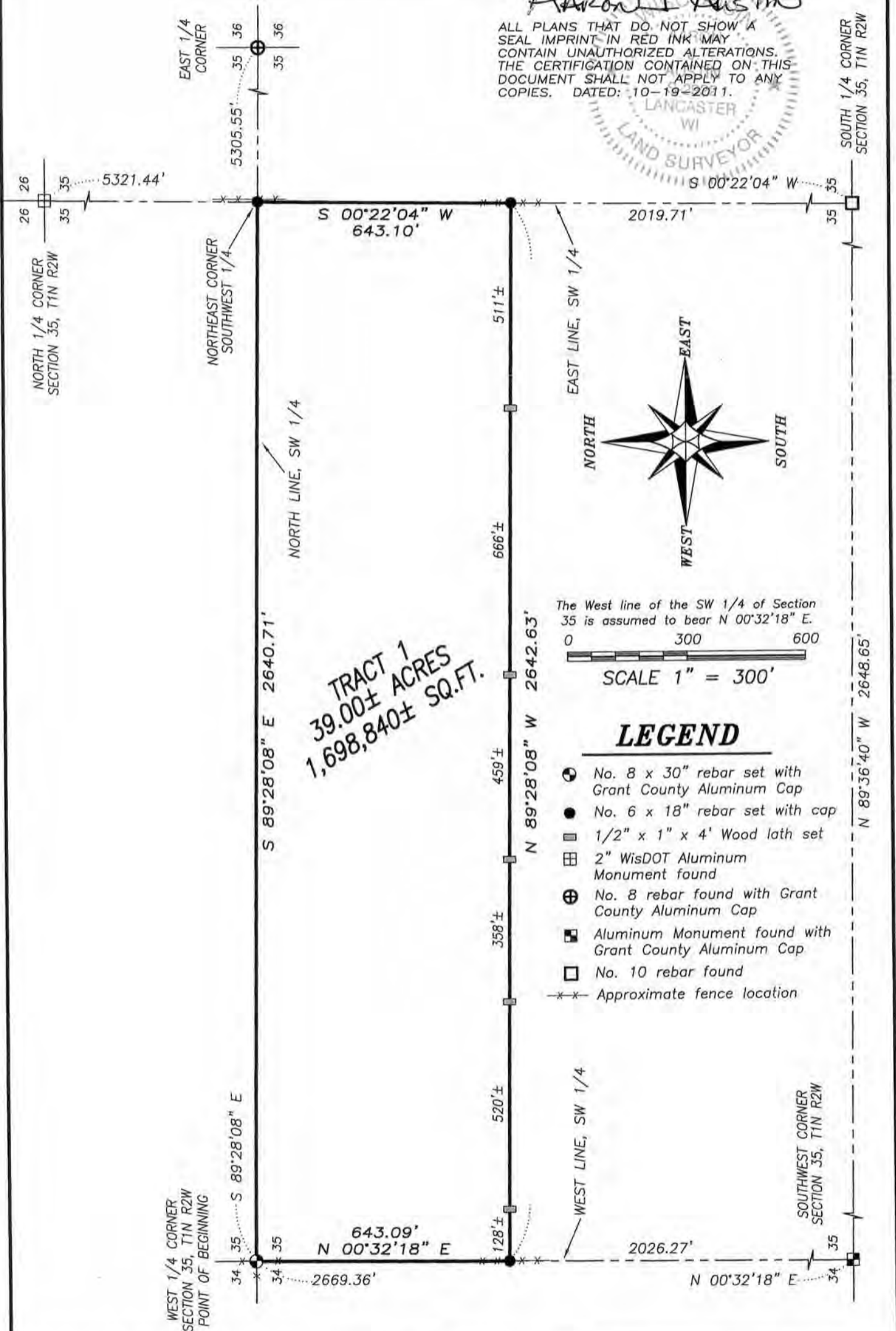

Prepared for: EDWARD SNYDER

4211 HWY 81 E, LANCASTER, WI 53813
PHONE: 608-723-6363 FAX: 608-723-6702

JOB NO: 11s209
G:\T1NR1W\T1NR1W
H:\PLAT\T1NR2W\35\11s209-SNYDER

FIELDBOOK: TDSR
DRAWN BY: AJ AUSTIN
CREW: BS-SB

SHEET 1 OF 2

NOV 04 2011

PLAT OF SURVEY

TRACT 1 DESCRIPTION:

Located in the Northwest Quarter (NW 1/4) of the Southwest Quarter (SW 1/4) and Northeast Quarter (NE 1/4) of the Southwest Quarter (SW 1/4) of Section Thirty-five (35), Township One (1) North, Range Two (2) West of the 4th P.M., Town of Jamestown, Grant County, Wisconsin, containing 39.00 acres, more or less, and being described as follows:

Commencing at the West Quarter (W 1/4) corner of said Section 35, said corner being the point of beginning;
thence South 89° 28' 08" East 2640.71 feet along the North line of the Southwest Quarter (SW 1/4) of said Section to the Northeast corner thereof;
thence South 00° 22' 04" West 643.10 feet along the East line of the Southwest Quarter (SW 1/4) of said Section;
thence North 89° 28' 08" West 2642.63 feet to the West line of said Section;
thence North 00° 32' 18" East 643.09 feet along the West line of said Section to the point of beginning.
Tract being subject to any and all easements of record and/or usage.

SURVEYOR'S CERTIFICATE:

I, Aaron J. Austin, Registered Wisconsin Land Surveyor, hereby certify:

That the above description was surveyed, mapped and monumented as shown on this plat by me or under my direct supervision.

That conformance with local ordinances are not guaranteed with this survey.

That this survey was prepared under the instructions of Ed Snyder.

That to the best of my knowledge and belief, this plat is an accurate representation thereof.

That all plans that do not show a seal imprint in red ink may contain unauthorized alterations.

The certification contained on this document shall not apply to any copies.

Dated this 19th day of October, 2011.

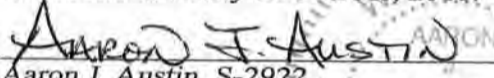
Aaron J. Austin, S-2922

SURVEYOR'S NOTES:

This survey was prepared for the exchange of land between adjoining land owners. Surveyor has made no investigation for easements of record, encumbrances, restrictive covenants, ownership title evidence except as specifically shown on this plat. No distance should be assumed by scaling. No improvements have been located unless shown and noted. No representation as to ownership, use or possession should be hereon implied. Refer to abstract, title or local ordinances for any additional restriction, easements or building setback lines. No abstract, nor title commitment, nor results of title searches were furnished the surveyor.



Austin
Engineering LLC
austinengineeringllc.com

Prepared for: EDWARD SNYDER

JOB NO: 11s209
G:\T1NR1W\T1NR1W
H:\PLAT\T1NR2W\35\11s209-SNYDER

FIELDBOOK: TDSR
DRAWN BY: AJ AUSTIN
CREW: BS-SB

4211 HWY 81 E, LANCASTER, WI 53813
PHONE: 608-723-6363 FAX: 608-723-6702

SHEET 2 OF 2