

# PLAT OF SURVEY

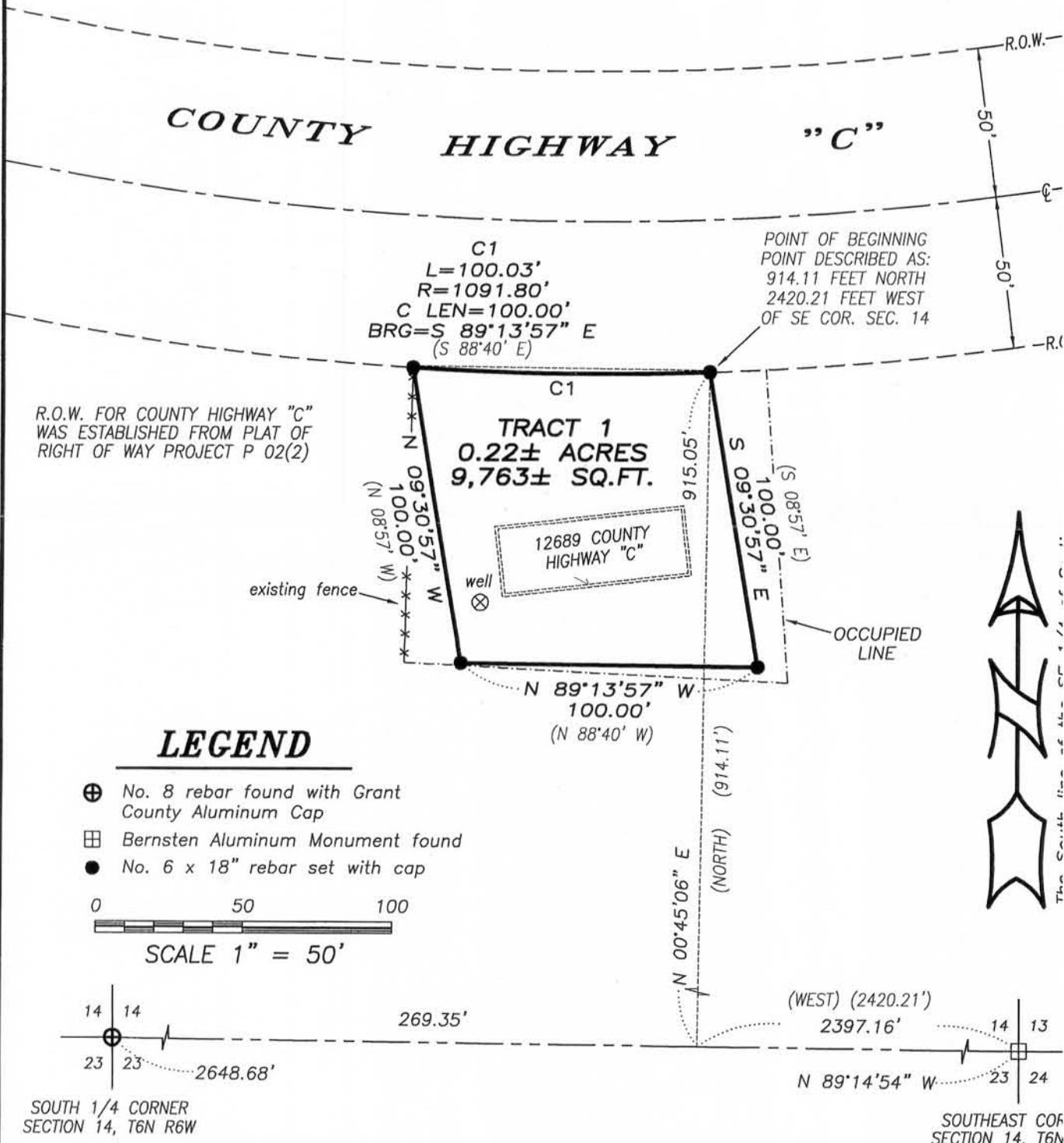

## LEGEND

- ⊕ No. 8 rebar found with Grant County Aluminum Cap
- ⊞ Bernsten Aluminum Monument found
- No. 6 x 18" rebar set with cap

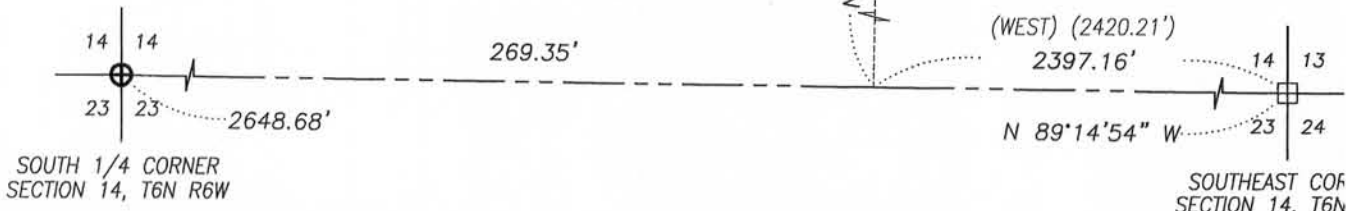
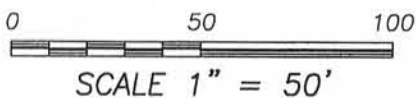

### DESCRIPTION PROVIDED:

Property described in Volume 1232, Page 252 recorded as Document No. 723630, Grant County Registry, and being described as follows:

Commencing at a point which is 914.11 feet North and 2420.21 feet West of the Southeast corner of Section Fourteen (14), Township Six (6) North, Range Six (6) West, Grant County, Wisconsin; thence South 08° 57' East, 100.00 feet; thence North 88° 40' West, 100.00 feet; thence North 08° 57' West, 100.00 feet to the South right of way line of County Trunk Highway "C"; thence Southeasterly along said right of way on the arc of a curve whose chord length and bearing is South 88° 40' East, 100.00 feet to the point of beginning.

### SURVEYOR'S CERTIFICATE:

I, Aaron J. Austin, Registered Wisconsin Land Surveyor, hereby certify: That the above description was surveyed, mapped and monumented as shown on this plat by me or under my direct supervision, all in accordance to the instructions of Sue Steudel and to the best of my knowledge and belief, this plat is an accurate representation thereof. Dated this 20th day of October, 2011.

*Aaron J. Austin*  
 Aaron J. Austin, S-2922

### SURVEYOR'S NOTES:

Surveyor has made no investigation for easements of record, encumbrances, restrictive covenants, ownership title evidence except as specifically shown on this plat. No distance should be assumed by scaling. No improvements have been located unless shown and noted. No representation as to ownership, use or possession should be hereon implied. Refer to abstract, title or local ordinances for any additional restriction, easements or building setback lines. No abstract, nor title commitment, nor results of title searches were furnished the surveyor.



Prepared for: SUE STEUDEL

4211 HWY 81 E, LANCASTER, WI 53813  
 PHONE: 608-723-6363 FAX: 608-723-6702

JOB NO: 11s217  
 G:\T6NR6W\18  
 H:\PLAT\T6NR6W\14\11s217-STEUDEL

FIELDBOOK: TDSR  
 DRAWN BY: AJ AUSTIN  
 CREW: BS-SB

SHEET 1 OF 1

NOV 04 2011