

PLAT OF SURVEY

THE SOUTHEAST QUARTER (SE 1/4) OF THE SOUTHEAST QUARTER (SE 1/4) OF SECTION 13, TOWN 8 NORTH, RANGE 1 WEST, TOWN OF MUSCODA, GRANT COUNTY, WISCONSIN

- LEGEND**
- ⊕ RECORDED GRANT COUNTY MONUMENT FOUND
 - SET 3/4" X 24" REBAR (WEIGHT = 1.50 LBS/FT)
 - 3/4" IRON ROD FOUND
 - (R.A.) RECORDED BEARING AND/OR DISTANCE

PREPARED FOR: VIRGIL J. BOMKAMP
430 WEST MAPLE STREET
MUSCODA WI, 53573

PREPARED BY: JAY P. ADAMS, RLS
ADAMS ENGINEERING AND SURVEYING, LLC.

NW 1/4 - SE 1/4
SECTION 13

NE 1/4 - SE 1/4
SECTION 13

SW 1/4 - SE 1/4
SECTION 13

SE 1/4 - SE 1/4
SECTION 13

SECTION SUMMARY

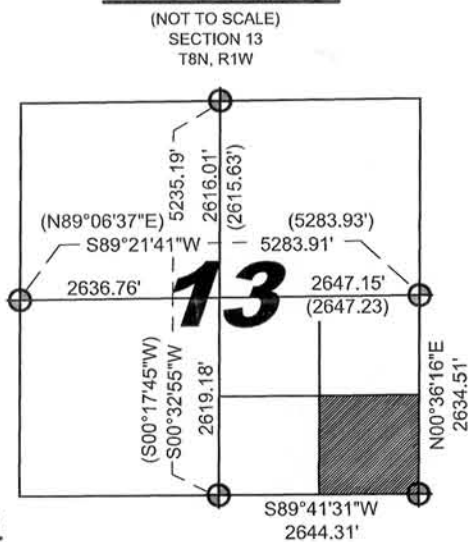

SURVEYOR'S CERTIFICATE

I, JAY P. ADAMS, REGISTERED LAND SURVEYOR, S-2879, DO HEREBY CERTIFY THAT I HAVE SURVEYED, MAPPED, AND MONUMENTED THE ABOVE DESCRIBED PROPERTY IN ACCORDANCE WITH THE PROVISIONS OF WISCONSIN ADMINISTRATIVE CODE A-E 7 AND UNDER THE DIRECTION OF VIRGIL J. BOMKAMP AND THAT THIS MAP IS AN ACCURATE REPRESENTATION OF THE SURVEY PERFORMED, TO THE BEST OF MY KNOWLEDGE AND BELIEF.

DATED THIS 3RD DAY OF JANUARY, 2012.

JAY P. ADAMS
R.L.S S-2879

SURVEYOR'S NOTES

1. NO INVESTIGATION OR INDEPENDENT SEARCH HAS BEEN PERFORMED FOR EASEMENTS OF RECORD, ENCUMBRANCES, RESTRICTIVE COVENANTS, OWNERSHIP TITLE EVIDENCE OR ANY OTHER FACTS THAT A CURRENT AND ACCURATE TITLE SEARCH MAY DISCLOSE.
2. THE LOGGING ROAD IN THE NORTHWEST CORNER OF PARCEL A IS SHOWN FOR REFERENCE ONLY AND ITS LOCATION IS ONLY APPROXIMATE AND IS IN NO WAY INTENDED TO DOCUMENT AN EASEMENT OF ANY KIND.

SOUTH 1/4 CORNER
SECTION 13, T8N, R1W
FOUND 1-1/2" IRON PIPE

SOUTHEAST CORNER
SECTION 13, T8N, R1W
FOUND 1-1/2" IRON PIPE

PARCEL "A" CONTAINS

39.92 ACRES +/-
1,738,977.84 SQFT. +/-

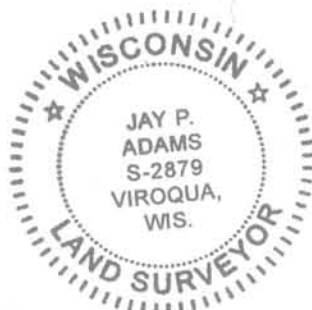
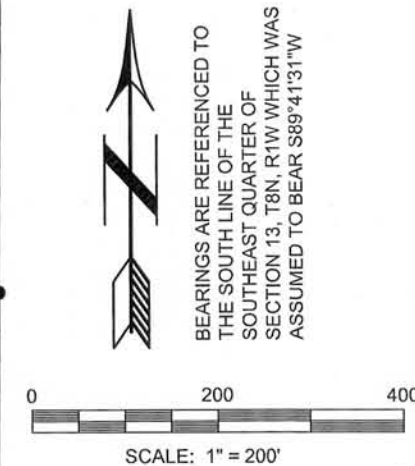

ADAMS ENGINEERING AND SURVEYING, LLC.
E7201A OAK KNOLL DRIVE
VIROQUA, WI 54665
PHONE: (608) 485-2662

JAN 10 2012 JAN 10 2012