

PLAT OF SURVEY

LEGEND

- ⊕ No. 6 rebar found with Grant County Aluminum Cap
- No. 10 rebar found
- ⊗ Stone monument found
- No. 6 x 18" rebar set with cap
- + No monument set

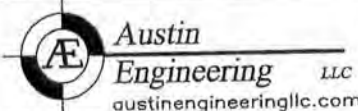
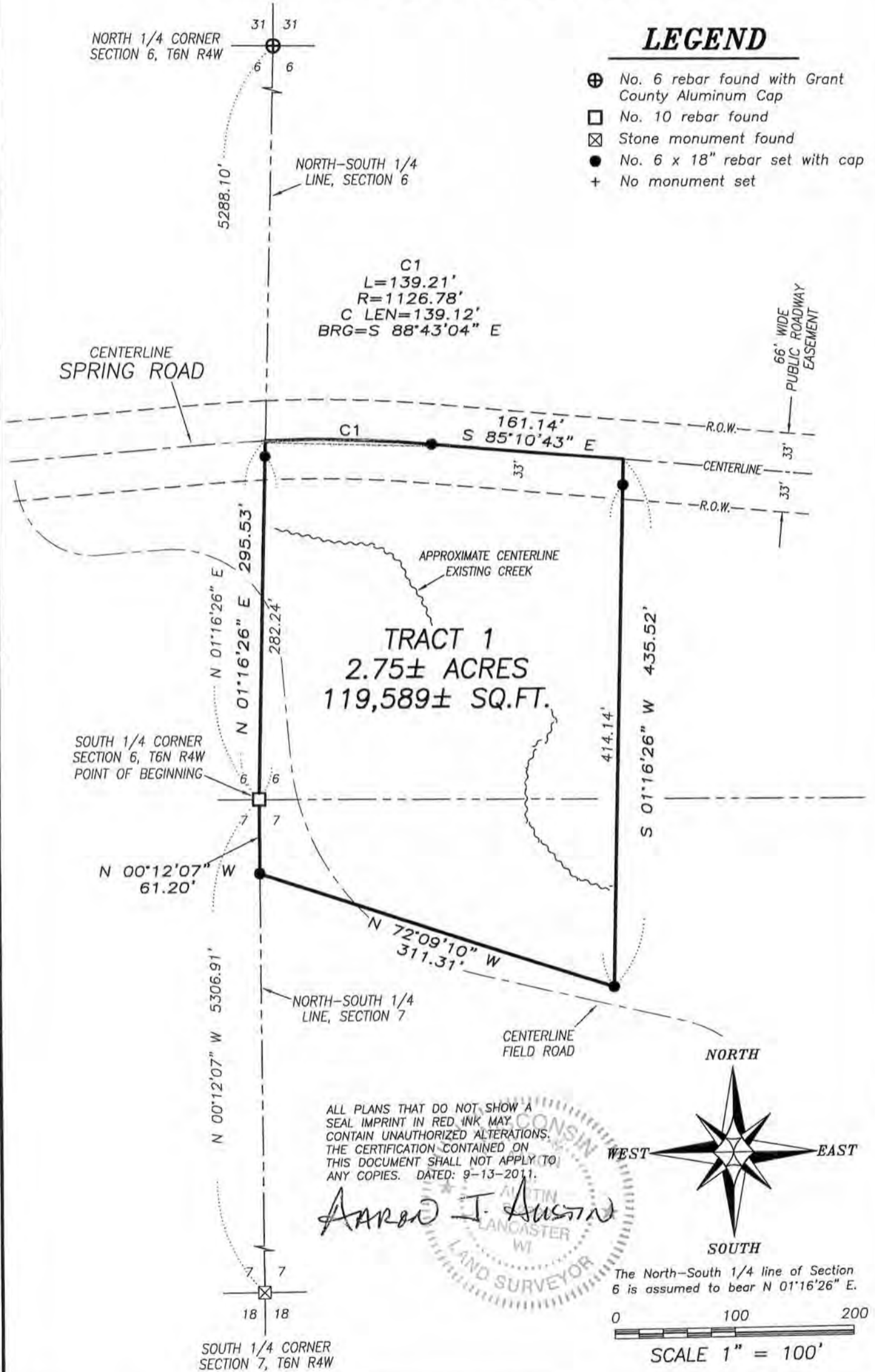

Prepared for: AMOS STOLTZFUS

4211 HWY 81 E, LANCASTER, WI 53813
PHONE: 608-723-6363 FAX: 608-723-6702

JOB NO: 11s158
G:\T7NR4W\32A
H:\PLAT\T6NR4W\06\11s158-STOLTZFUS

FIELDBOOK: TDSR
DRAWN BY: AJ AUSTIN
CREW: BS-SB

SHEET 1 OF 2

NOV 04 2011

PLAT OF SURVEY

TRACT 1 DESCRIPTION:

Located in the Southwest Quarter (SW 1/4) of the Southeast Quarter (SE 1/4) of Section Six (6), Town of Woodman and in the Northwest Quarter (NW 1/4) of the Northeast Quarter (NE 1/4) of Section Seven (7), Town of Mount Hope, Township Six (6) North, Range Four (4) West of the 4th P.M., Grant County, Wisconsin, containing 2.75 acres, more or less, and being described as follows:

Commencing at the South Quarter (S 1/4) corner of said Section 6, said corner being the point of beginning; thence North 01° 16' 26" East 295.53 feet along the North-South Quarter (N-S 1/4) line of said Section 6 to a point in the centerline of a township road known as Spring Road; thence 139.21 feet on the arc of a curve to the right having a radius of 1126.78 feet and a long chord bearing South 88° 43' 04" East 139.12 feet along said centerline; thence South 85° 10' 43" East 161.14 feet along said centerline; thence South 01° 16' 26" West 435.52 feet; thence North 72° 09' 10" West 311.31 feet to the North-South Quarter (N-S 1/4) line of said Section Seven (7); thence North 00° 12' 07" West 61.20 feet along the North-South Quarter (N-S 1/4) line of said Section 7 to the point of beginning.

Tract being subject to any and all easements of record and/or usage.

SURVEYOR'S CERTIFICATE:

I, Aaron J. Austin, Registered Wisconsin Land Surveyor, hereby certify:

That the above description was surveyed, mapped and monumented as shown on this plat by me or under my direct supervision.

That conformance with local ordinances are not guaranteed with this survey.

That this survey was prepared under the instructions of Amos Stoltzfus.

That to the best of my knowledge and belief, this plat is an accurate representation thereof.

That all plans that do not show a seal imprint in red ink may contain unauthorized alterations.

The certification contained on this document shall not apply to any copies.

Dated this 13th day of September, 2011.

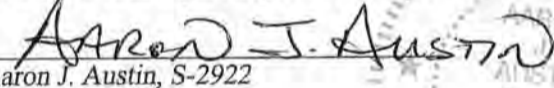
Aaron J. Austin, S-2922

SURVEYOR'S NOTES:

Surveyor has made no investigation for easements of record, encumbrances, restrictive covenants, ownership title evidence except as specifically shown on this plat. No distance should be assumed by scaling. No improvements have been located unless shown and noted. No representation as to ownership, use or possession should be hereon implied. Refer to abstract, title or local ordinances for any additional restriction, easements or building setback lines. No abstract, nor title commitment, nor results of title searches were furnished the surveyor.

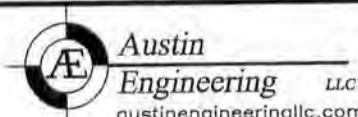

4211 HWY 81 E, LANCASTER, WI 53813
PHONE: 608-723-6363 FAX: 608-723-6702

Prepared for: AMOS STOLTZFUS

JOB NO: 11s158
G:\T7NR4W\32A
H:\PLAT\T6NR4W\06\11s158-STOLTZFUS

FIELDBOOK: TDSR
DRAWN BY: AJ AUSTIN
CREW: BS-SB

SHEET 2 OF 2