

PLAT OF SURVEY

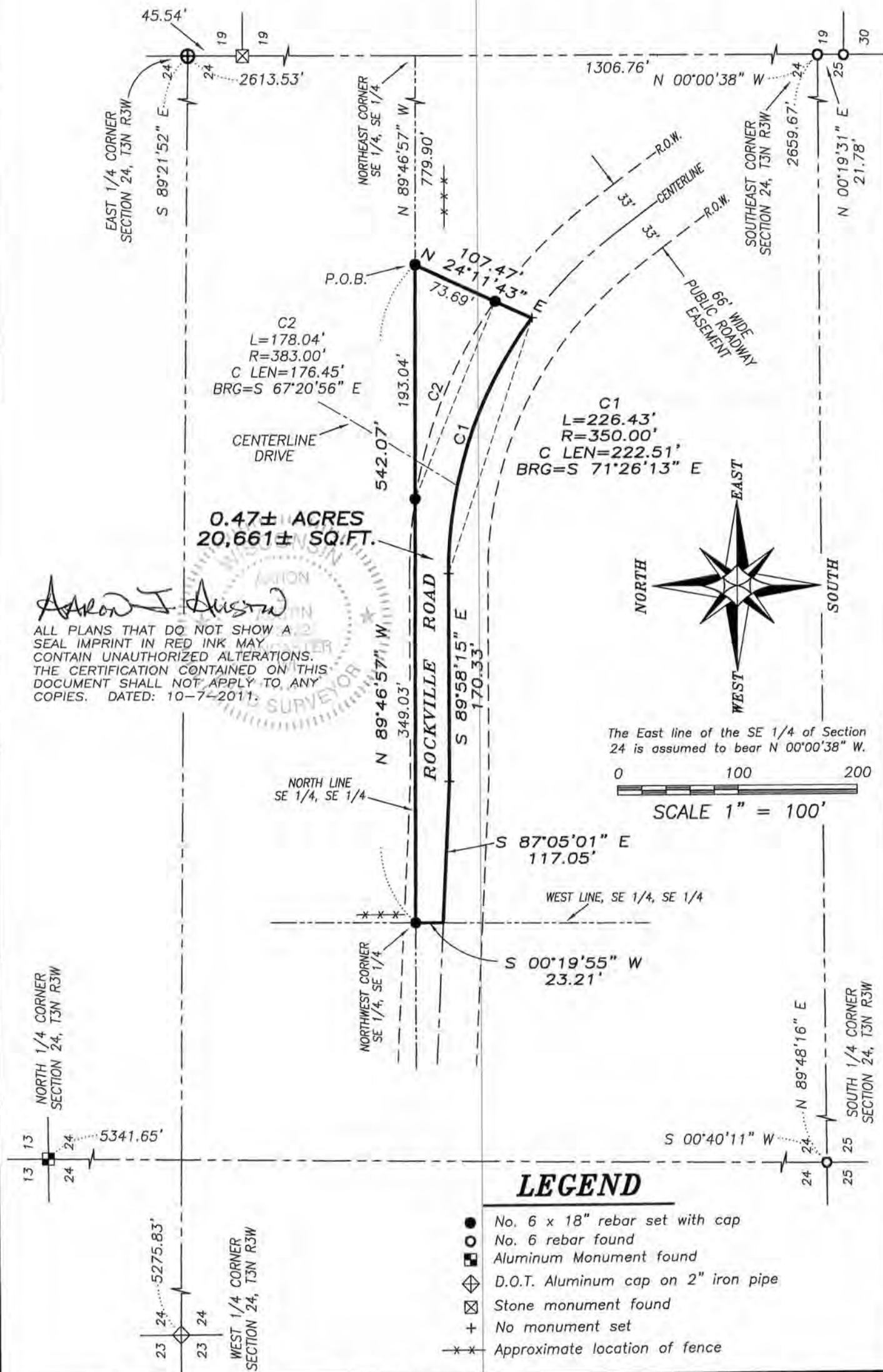

Aaron J. Austin

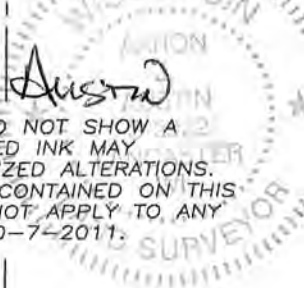

Prepared for: ANN POST

Austin Engineering LLC
 austinengineeringllc.com

JOB NO: 11s197
 G: T3NR3W\36
 H: \PLAT\T3NR3W\24\11s197-POST

FIELDBOOK: TDSR
 DRAWN BY: AJ AUSTIN
 CREW: BS-SB

4211 HWY 81 E, LANCASTER, WI 53813
 PHONE: 608-723-6363 FAX: 608-723-6702

SHEET 1 OF 2

NOV 04 2011

PLAT OF SURVEY

DESCRIPTION OF SURVEY:

Located in the Southeast Quarter (SE 1/4) of the Southeast Quarter (SE 1/4) of Section Twenty-four (24), Township Three (3) North, Range Three (3) West of the 4th P.M., Town of Potosi, Grant County, Wisconsin, containing 0.47 acre, more or less, and being described as follows:

Commencing at the Southeast corner of said Section 24;
thence North 00° 00' 38" West 1306.76 feet along the East line of the Southeast Quarter (SE 1/4) of said Southeast Quarter (SE 1/4) to the Northeast corner thereof;
thence North 89° 46' 57" West 779.90 feet along the North line of the Southeast Quarter (SE 1/4) of said Southeast Quarter (SE 1/4) to the point of beginning;
thence North 89° 46' 57" West 542.07 feet along said North line to the Northwest corner thereof;
thence South 00° 19' 55" West 23.21 feet along the West line of the Southeast Quarter (SE 1/4) of said Southeast Quarter (SE 1/4) to a point in the centerline of a township road known as Rockville Road;
thence South 87° 05' 01" East 117.05 feet along said centerline;
thence South 89° 58' 15" East 170.33 feet along said centerline;
thence 226.43 feet on the arc of a curve to the right having a radius of 350.00 feet and a long chord bearing South 71° 26' 13" East 222.51 feet along said centerline;
thence North 24° 11' 43" East 107.47 feet to the point of beginning.

SURVEYOR'S CERTIFICATE:

I, Aaron J. Austin, Registered Wisconsin Land Surveyor, hereby certify:

That the above description was surveyed, mapped and monumented as shown on this plat by me or under my direct supervision.

That conformance with local ordinances are not guaranteed with this survey.

That this survey was prepared under the instructions of Ann Post.

That to the best of my knowledge and belief, this plat is an accurate representation thereof.

That all plans that do not show a seal imprint in red ink may contain unauthorized alterations.

The certification contained on this document shall not apply to any copies.

Dated this 7th day of October, 2011.

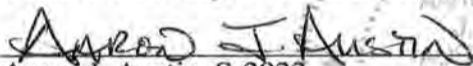
Aaron J. Austin, S-2922

SURVEYOR'S NOTES:

Surveyor has made no investigation for easements of record, encumbrances, restrictive covenants, ownership title evidence except as specifically shown on this plat. No distance should be assumed by scaling. No improvements have been located unless shown and noted. No representation as to ownership, use or possession should be hereon implied. Refer to abstract, title or local ordinances for any additional restriction, easements or building setback lines. No abstract, nor title commitment, nor results of title searches were furnished the surveyor.



Austin
Engineering LLC
austinengineeringllc.com

4211 HWY 81 E, LANCASTER, WI 53813
PHONE: 608-723-6363 FAX: 608-723-6702

Prepared for: ANN POST

JOB NO: 11s197
G:\T3NR3W\36
H:\PLAT\T3NR3W\24\11s197-POST

FIELDBOOK: TDSR
DRAWN BY: AJ AUSTIN
CREW: BS-SB

SHEET 2 OF 2