

LINE TABLE

LINE	BEARING	DISTANCE	RECORDED BEARING
L1	N 36°13'17" W	33.18'	(S 36°12'11" E)
L2	S 51°40'48" E	32.84'	(N 51°38'56" W)
L3	S 51°40'48" E	33.16'	(N 51°38'56" W)
L4	N 36°13'17" W	32.91'	(S 36°12'11" E)

- LEGEND**
- ⊕ No. 8 rebar found with Grant County Aluminum Cap
 - No. 10 rebar found
 - ⊠ Stone monument found
 - No. 6 rebar found
 - + No monument set
 - [-] Property described in Volume and Page, Grant County Registry
 - Approximate location of fence

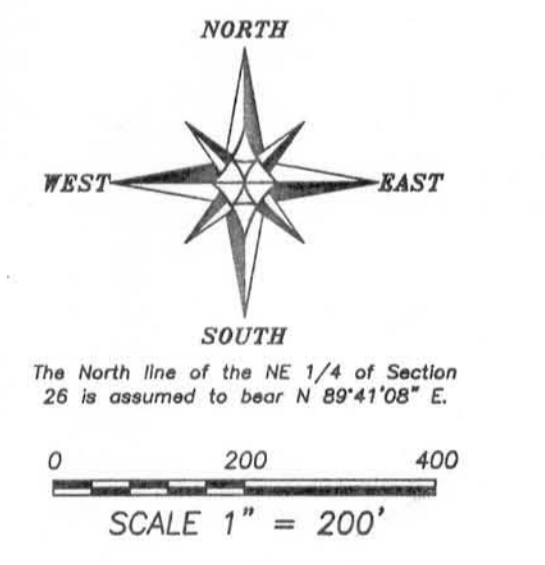

SURVEYOR'S NOTES:
 Surveyor has made no investigation for easements of record, encumbrances, restrictive covenants, ownership title evidence except as specifically shown on this plat. No distance should be assumed by scaling. No improvements have been located unless shown and noted. No representation as to ownership, use or possession should be hereon implied. Refer to abstract, title or local ordinances for any additional restriction, easements or building setback lines. No abstract, nor title commitment, nor results of title searches were furnished the surveyor.



Aaron J. Austin
 ALL PLANS THAT DO NOT SHOW A SEAL IMPRINT IN RED INK MAY CONTAIN UNAUTHORIZED ALTERATIONS. THE CERTIFICATION CONTAINED ON THIS DOCUMENT SHALL NOT APPLY TO ANY COPIES. DATED: 9-22-2011. REVISED: 12-7-2012. (N.C.)

AREA TABLE

TRACT 5:	NW-NE = 12.98± ACRES
	NE-NW = 19.03± ACRES
	SE-NW = 9.26± ACRES
TRACT 6:	SE-NW = 11.94± ACRES
	NE-SW = 20.61± ACRES

PLAT OF SURVEY
 PREPARED FOR: RHEA GLASSON
 LOCATED IN SECTION 26, T5N R2W, TOWN OF LIBERTY, GRANT COUNTY, WISCONSIN

Austin Engineering LLC
 4211 HWY 81 E
 LANCASTER, WI 53813
 PHONE: 608-723-6363
 FAX: 608-723-6702
 austinengineeringllc.com

JOB NO: 11s207
 G:\T5N2W\2600C
 H:\PLAT\T5N2W\26\11s207-GLASSON

FIELDBOOK: TDSR
 DRAWN BY: AJ AUSTIN
 CREW: BS-SB

SHEET 1 OF 3

PLAT OF SURVEY

TRACT 6 DESCRIPTION:

Located in the Southeast Quarter (SE 1/4) of the Northwest Quarter (NW 1/4) and the Northeast Quarter (NE 1/4) of the Southwest Quarter (SW 1/4) of Section Twenty-six (26), Township Five (5) North, Range Two (2) West of the 4th P.M., Town of Liberty, Grant County, Wisconsin, containing 32.55 acres, more or less, and being described as follows:

Commencing at the West Quarter (W 1/4) corner of said Section 26;
 thence North 89° 42' 59" East 1333.80 feet to the Northwest corner of the Northeast Quarter (NE 1/4) of the Southwest Quarter (SW 1/4) of said Section, said corner being the point of beginning;
 thence North 00° 01' 51" West 545.11 feet along the West line of the Southeast Quarter (SE 1/4) of the Northwest Quarter (NW 1/4) of said Section;
 thence North 38° 19' 09" East 42.65 feet to a point in the centerline of a township road known as Sleepy Hollow Road;
 thence continuing North 38° 19' 09" East 131.22 feet along said centerline;
 thence South 51° 40' 48" East 33.16 feet along a line of that property as described in Volume 1071, Page 484 recorded as Document No. 680479, Grant County Registry;
 thence North 63° 44' 17" East 158.38 feet along a line of said property described in Volume 1071, Page 484;
 thence North 71° 22' 01" East 240.60 feet along a line of said property described in Volume 1071, Page 484;
 thence 122.91 feet on the arc of a curve to the left having a radius of 300.00 feet and a long chord bearing North 62° 37' 42" East 122.05 feet along a line of said property described in Volume 1071, Page 484;
 thence North 50° 46' 33" East 157.59 feet along a line of said property described in Volume 1071, Page 484;
 thence North 36° 13' 17" West 32.91 feet along a line of said property described in Volume 1071, Page 484 to a point in the centerline of a township road known as Sleepy Hollow Road;
 thence North 54° 12' 56" East 27.81 feet along said centerline;
 thence 142.53 feet on the arc of a curve to the right having a radius of 772.00 feet and a long chord bearing South 17° 13' 18" East 142.32 feet along the previously surveyed centerline of a township road known as Sickles Lane as surveyed by Aaron J. Austin on Tract 3 of said Survey;
 thence South 11° 55' 57" East 68.08 feet along said centerline;
 thence 449.91 feet on the arc of a curve to the right having a radius of 503.00 feet and a long chord bearing South 13° 41' 29" West 435.06 feet along said centerline;
 thence South 39° 18' 55" West 162.91 feet along said centerline;
 thence 248.37 feet on the arc of a curve to the left having a radius of 338.00 feet and a long chord bearing South 18° 15' 52" West 242.82 feet along said centerline;
 thence South 02° 47' 10" East 56.44 feet along said centerline;
 thence 261.25 feet on the arc of a curve to the left having a radius of 310.00 feet and a long chord bearing South 26° 55' 44" East 253.59 feet along said centerline;
 thence South 51° 04' 17" East 89.19 feet along said centerline;
 thence 190.40 feet on the arc of a curve to the right having a radius of 254.00 feet and a long chord bearing South 29° 35' 49" East 185.97 feet along said centerline;
 thence South 08° 07' 21" East 236.68 feet along said centerline;
 thence 141.07 feet on the arc of a curve to the right having a radius of 132.00 feet and a long chord bearing South 22° 29' 35" West 134.45 feet along said centerline;
 thence South 53° 06' 31" West 83.51 feet along said centerline;
 thence 142.28 feet on the arc of a curve to the left having a radius of 166.00 feet and a long chord bearing South 28° 33' 14" West 137.97 feet along said centerline;
 thence South 03° 59' 56" West 92.31 feet along said centerline;
 thence 167.85 feet on the arc of a curve to the right having a radius of 220.00 feet and a long chord bearing South 25° 51' 22" West 163.81 feet along said centerline;
 thence South 47° 42' 49" West 121.75 feet along said centerline and it's extension thereof to a point on the South line of the Northeast Quarter (NE 1/4) of said Southwest Quarter (SW 1/4);
 thence South 89° 42' 45" West 469.06 feet along the South line of the Northeast Quarter (NE 1/4) of said Southwest Quarter (SW 1/4) to the Southwest corner thereof;
 thence North 00° 05' 31" West 1329.19 feet along the West line of the Northeast Quarter (NE 1/4) of the Southwest Quarter (SW 1/4) to the point of beginning.
 Tract being subject to any and all easements of record and/or usage.

SURVEYOR'S CERTIFICATE:

I, Aaron J. Austin, Registered Wisconsin Land Surveyor, hereby certify:
 That the descriptions hereon were surveyed, mapped and monumented as shown on this plat by me or under my direct supervision.
 That conformance with local ordinances are not guaranteed with this survey.
 That this survey was prepared under the instructions of Rhea Glasson.
 That to the best of my knowledge and belief, this plat is an accurate representation thereof.
 That all plans that do not show a seal imprint in red ink may contain unauthorized alterations.
 The certification contained on this document shall not apply to any copies.

Dated this 22nd day of September, 2011.
 Revised this 7th day of December, 2012. (TRACT 6 DESCRIPTION) *AJA*

Aaron J. Austin
 Aaron J. Austin, S-2922

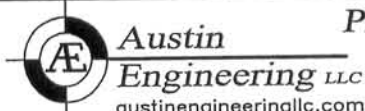
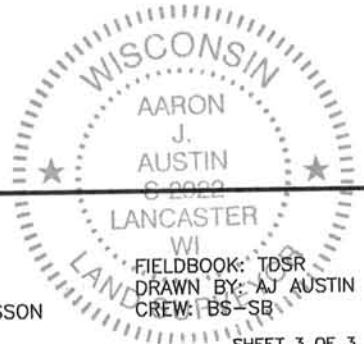

Austin Engineering LLC
 austinengineeringllc.com
 4211 HWY 81 E, LANCASTER, WI 53813
 PHONE: 608-723-6363 FAX: 608-723-6702

Prepared for: **RHEA GLASSON**

JOB NO: 11s207
 G:\T5NR2W\26GCC
 H:\PLAT\T5NR2W\26\11s207-GLASSON

FIELDBOOK: TDSR
 DRAWN BY: AJ AUSTIN
 CREW: BS-SB

PLAT OF SURVEY

TRACT 5 DESCRIPTION:

Located in the Northwest Quarter (NW 1/4) of the Northeast Quarter (NE 1/4), the Northeast Quarter (NE 1/4) of the Northwest Quarter (NW 1/4) and the Southeast Quarter (SE 1/4) of the Northwest Quarter (NW 1/4) of Section Twenty-six (26), Township Five (5) North, Range Two (2) West of the 4th P.M., Town of Liberty, Grant County, Wisconsin, containing 41.27 acres, more or less, and being described as follows:

Commencing at the North Quarter (N 1/4) corner of said Section 26, said corner being the point of beginning;
 thence North 89° 41' 08" East 399.07 feet along the North line of said Section 26;
 thence South 11° 58' 58" East 1031.88 feet along the West line of Tract 1 of a previous survey by Aaron J. Austin dated 5-27-2011, with a revised date of 6-15-2011 to a point in the centerline of a township road known as Sleepy Hollow Road;
 thence South 74° 59' 22" West 334.35 feet along the centerline of a township road known as Sleepy Hollow Road as previously surveyed by Aaron J. Austin on Tract 3 of said Survey;
 thence 365.90 feet on the arc of a curve to the left having a radius of 1000.00 feet and a long chord bearing South 64° 30' 26" West 363.86 feet along said centerline;
 thence South 54° 01' 30" West 687.76 feet along said centerline;
 thence South 54° 12' 56" West 27.81 feet along said centerline;
 thence North 36° 13' 17" West 33.18 feet along a line of that property as described in Volume 1071, Page 484 recorded as Document No. 680479, Grant County Registry;
 thence South 62° 41' 15" West 332.98 feet along a line of said property described in Volume 1071, Page 484;
 thence North 86° 48' 22" West 61.84 feet along a line of said property described in Volume 1071, Page 484;
 thence 216.40 feet on the arc of a curve to the left having a radius of 300.00 feet and a long chord bearing South 65° 47' 09" West 211.74 feet along a line of said property described in Volume 1071, Page 484;
 thence South 38° 22' 46" West 100.68 feet along a line of said property described in Volume 1071, Page 484;
 thence South 51° 40' 48" East 32.84 feet along a line of said property described in Volume 1071, Page 484;
 thence South 38° 19' 09" West 131.22 feet along the centerline of a township road known as Sleepy Hollow Road;
 thence North 00° 58' 42" West 414.96 feet along the centerline of a township road known as Scenic Road;
 thence North 02° 35' 03" East 341.90 feet along said centerline;
 thence 200.37 feet on the arc of a curve to the right having a radius of 105.70 feet and a long chord bearing North 56° 53' 22" East 171.69 feet along said centerline;
 thence South 68° 48' 24" East 95.55 feet along said centerline;
 thence 189.25 feet on the arc of a curve to the left having a radius of 130.69 feet and a long chord bearing North 69° 42' 31" East 173.14 feet along said centerline;
 thence North 28° 13' 26" East 73.65 feet along said centerline;
 thence 137.67 feet on the arc of a curve to the right having a radius of 323.00 feet and a long chord bearing North 40° 26' 04" East 136.63 feet along said centerline;
 thence North 52° 38' 41" East 31.41 feet along said centerline;
 thence 144.12 feet on the arc of a curve to the left having a radius of 550.00 feet and a long chord bearing North 45° 08' 18" East 143.71 feet along said centerline;
 thence 183.74 feet on the arc of a curve to the right having a radius of 890.00 feet and a long chord bearing North 43° 32' 45" East 183.41 feet along said centerline;
 thence North 49° 27' 37" East 56.01 feet along said centerline;
 thence 120.02 feet on the arc of a curve to the left having a radius of 216.13 feet and a long chord bearing North 33° 33' 05" East 118.49 feet along said centerline;
 thence 299.24 feet on the arc of a curve to the left having a radius of 327.81 feet and a long chord bearing North 08° 30' 31" West 288.96 feet along said centerline;
 thence North 34° 39' 36" West 119.81 feet along said centerline;
 thence 240.25 feet on the arc of a curve to the right having a radius of 577.00 feet and a long chord bearing North 22° 43' 54" West 238.52 feet along said centerline;
 thence North 10° 48' 11" West 42.16 feet along said centerline to a point on the North line of said Section;
 thence North 89° 41' 08" East 628.29 feet along the North line of said Section to the point of beginning.

Tract being subject to any and all easements of record and/or usage.



Aaron J. Austin

ALL PLANS THAT DO NOT SHOW A SEAL IMPRINT IN RED INK MAY CONTAIN UNAUTHORIZED ALTERATIONS. THE CERTIFICATION CONTAINED ON THIS DOCUMENT SHALL NOT APPLY TO ANY COPIES. DATED: 9-22-2011. REVISED: 12-7-2012. (N.C.) *AJA*



Austin
Engineering LLC
austinengineeringllc.com

4211 HWY 81 E, LANCASTER, WI 53813
PHONE: 608-723-6363 FAX: 608-723-6702

Prepared for: RHEA GLASSON

JOB NO: 11s207
G:\T5NR2W\26GCC
H:\PLAT\T5NR2W\26\11s207-GLASSON

FIELDBOOK: TDSR
DRAWN BY: AJ AUSTIN
CREW: BS-SB

SHEET 2 OF 3

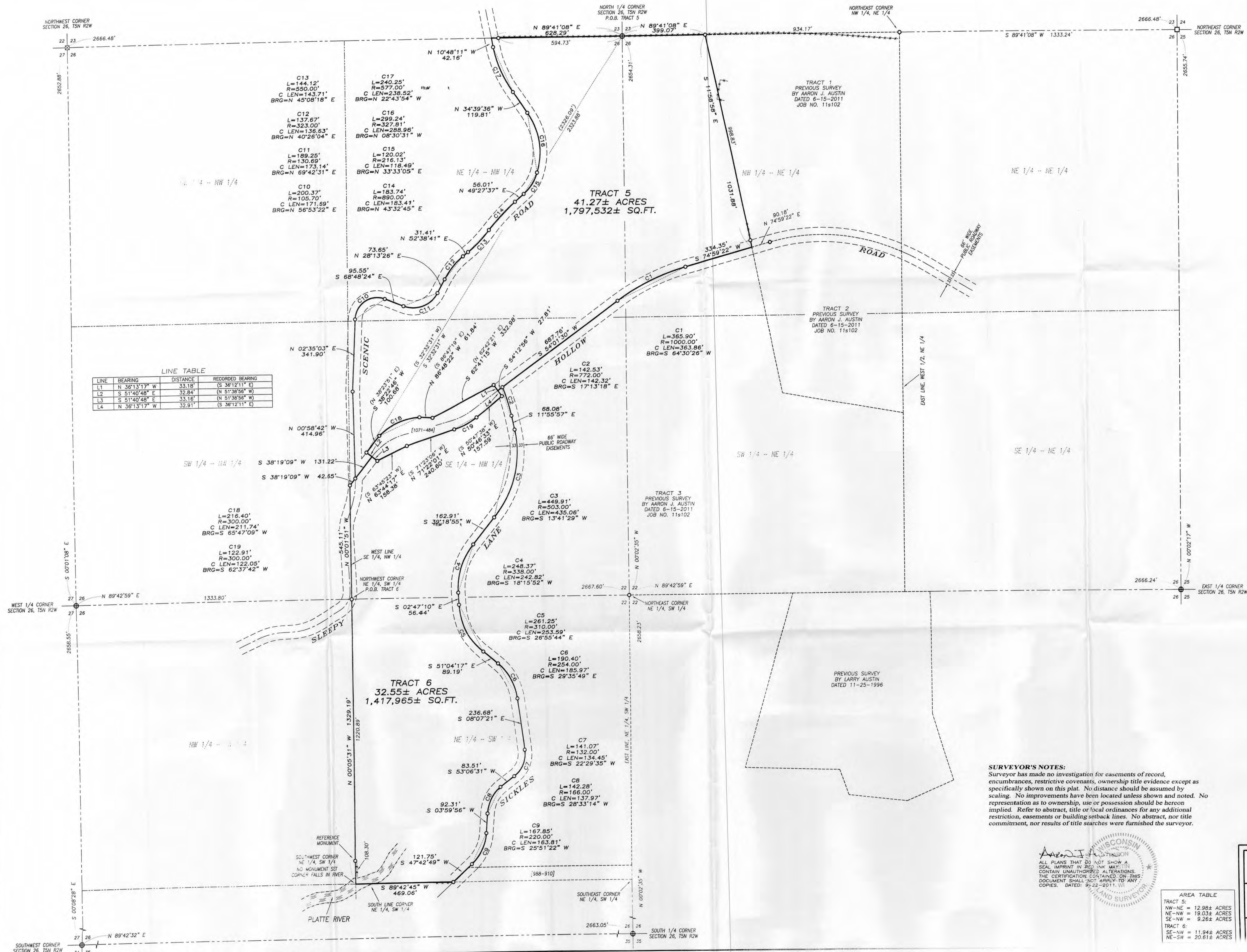

LINE TABLE

LINE	BEARING	DISTANCE	RECORDED BEARING
L1	N 36°13'17" W	33.18'	(S 36°12'11" E)
L2	S 51°40'48" E	32.84'	(N 51°38'56" W)
L3	S 51°40'48" E	33.18'	(N 51°38'56" W)
L4	N 36°13'17" W	32.91'	(S 36°12'11" E)

- LEGEND**
- ⊕ No. 8 rebar found with Grant County Aluminum Cap
 - No. 10 rebar found
 - ⊗ Stone monument found
 - No. 6 rebar found
 - + No monument set
 - [-] Property described in Volume and Page, Grant County Registry
 - Approximate location of fence

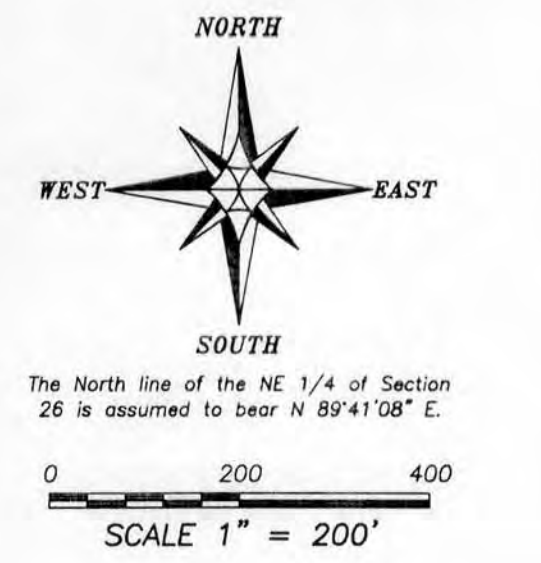

SURVEYOR'S NOTES:
 Surveyor has made no investigation for easements of record, encumbrances, restrictive covenants, ownership title evidence except as specifically shown on this plat. No distance should be assumed by scaling. No improvements have been located unless shown and noted. No representation as to ownership, use or possession should be hereon implied. Refer to abstract, title or local ordinances for any additional restriction, easements or building setback lines. No abstract, nor title commitment, nor results of title searches were furnished the surveyor.

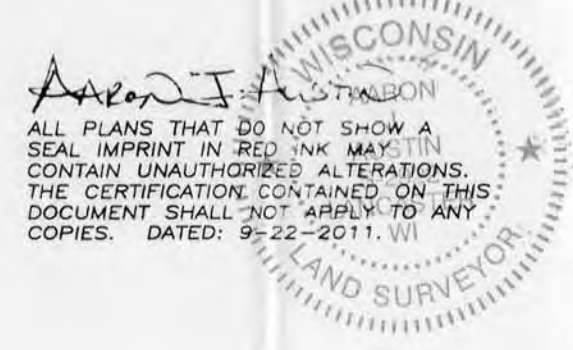

AREA TABLE

TRACT 5:	NW-NE = 12.98± ACRES
	NE-NW = 19.03± ACRES
	SE-NW = 9.26± ACRES
TRACT 6:	SE-NW = 11.94± ACRES
	NE-SW = 20.61± ACRES

PLAT OF SURVEY
 PREPARED FOR: RHEA GLASSON
 LOCATED IN SECTION 26, T5N R2W, TOWN OF LIBERTY, GRANT COUNTY, WISCONSIN

Austin Engineering LLC
 4211 HWY 81 E
 LANCASTER, WI 53813
 PHONE: 608-723-6363
 FAX: 608-723-6702
 austinengineeringllc.com

JOB NO: 115207
 FIELDBOOK: TDSR
 DRAWN BY: AJ AUSTIN
 H:\PLAT\T5NR2W\26\115207-GLASSON CREW: BS-SB

PLAT OF SURVEY

TRACT 6 DESCRIPTION:

Located in the Southeast Quarter (SE 1/4) of the Northwest Quarter (NW 1/4) and the Northeast Quarter (NE 1/4) of the Southwest Quarter (SW 1/4) of Section Twenty-six (26), Township Five (5) North, Range Two (2) West of the 4th P.M., Town of Liberty, Grant County, Wisconsin, containing 32.55 acres, more or less, and being described as follows:

Commencing at the West Quarter (W 1/4) corner of said Section 26;
thence North 89° 42' 59" East 1333.80 feet to the Northwest corner of the Northeast Quarter (NE 1/4) of the Southwest Quarter (SW 1/4) of said Section, said corner being the point of beginning;
thence North 00° 01' 51" West 545.11 feet along the West line of the Southeast Quarter (SE 1/4) of the Northwest Quarter (NW 1/4) of said Section;
thence North 38° 19' 09" East 42.65 feet to a point in the centerline of a township road known as Sleepy Hollow Road;
thence continuing North 38° 19' 09" East 131.22 feet along said centerline;
thence South 51° 40' 48" East 33.16 feet along a line of that property as described in Volume 1071, Page 484 recorded as Document No. 680479, Grant County Registry;
thence North 63° 44' 17" East 158.38 feet along a line of said property described in Volume 1071, Page 484;
thence North 71° 22' 01" East 240.60 feet along a line of said property described in Volume 1071, Page 484;
thence 122.91 feet on the arc of a curve to the left having a radius of 300.00 feet and a long chord bearing North 62° 37' 42" East 122.05 feet along a line of said property described in Volume 1071, Page 484;
thence North 50° 46' 33" East 157.59 feet along a line of said property described in Volume 1071, Page 484;
thence North 36° 13' 17" West 32.91 feet along a line of said property described in Volume 1071, Page 484 to a point in the centerline of a township road known as Sleepy Hollow Road;
thence North 54° 12' 56" East 27.81 feet along said centerline;
thence 142.53 feet on the arc of a curve to the right having a radius of 772.00 feet and a long chord bearing South 17° 13' 18" East 142.32 feet along the previously surveyed centerline of a township road known as Sickles Lane as surveyed by Aaron J. Austin on Tract 3 of said Survey;
thence South 11° 55' 57" East 68.08 feet along said centerline;
thence 449.91 feet on the arc of a curve to the right having a radius of 503.00 feet and a long chord bearing South 13° 41' 29" West 435.06 feet along said centerline;
thence South 39° 18' 55" West 162.91 feet along said centerline;
thence 248.37 feet on the arc of a curve to the left having a radius of 338.00 feet and a long chord bearing South 18° 15' 52" West 242.82 feet along said centerline;
thence South 02° 47' 10" East 56.44 feet along said centerline;
thence 261.25 feet on the arc of a curve to the left having a radius of 310.00 feet and a long chord bearing South 26° 55' 44" East 253.59 feet along said centerline;
thence South 51° 04' 17" East 89.19 feet along said centerline;
thence 190.40 feet on the arc of a curve to the right having a radius of 254.00 feet and a long chord bearing South 29° 35' 49" East 185.97 feet along said centerline;
thence South 08° 07' 21" East 236.68 feet along said centerline;
thence 141.07 feet on the arc of a curve to the right having a radius of 132.00 feet and a long chord bearing South 22° 29' 35" West 134.45 feet along said centerline;
thence South 53° 06' 32" West 83.51 feet along said centerline;
thence 142.28 feet on the arc of a curve to the left having a radius of 166.00 feet and a long chord bearing South 28° 33' 14" West 137.97 feet along said centerline;
thence South 03° 59' 56" West 92.31 feet along said centerline;
thence 167.85 feet on the arc of a curve to the right having a radius of 220.00 feet and a long chord bearing South 25° 51' 22" West 163.81 feet along said centerline;
thence South 47° 42' 49" West 121.75 feet along said centerline and it's extension thereof to a point on the South line of the Northeast Quarter (NE 1/4) of said Southwest Quarter (SW 1/4);
thence South 89° 42' 45" West 469.06 feet along the South line of the Northeast Quarter (NE 1/4) of said Southwest Quarter (SW 1/4) to the Southwest corner thereof;
thence North 00° 05' 31" West 1329.19 feet along the West line of the Northeast Quarter (NE 1/4) of the Southwest Quarter (SW 1/4) to the point of beginning.
Tract being subject to any and all easements of record and/or usage.

SURVEYOR'S CERTIFICATE:

I, Aaron J. Austin, Registered Wisconsin Land Surveyor, hereby certify:

That the descriptions hereon were surveyed, mapped and monumented as shown on this plat by me or under my direct supervision.

That conformance with local ordinances are not guaranteed with this survey.

That this survey was prepared under the instructions of Rhea Glasson.

That to the best of my knowledge and belief, this plat is an accurate representation thereof.

That all plans that do not show a seal imprint in red ink may contain unauthorized alterations.

The certification contained on this document shall not apply to any copies.

Dated this 22nd day of September, 2011.

Aaron J. Austin, S-2922

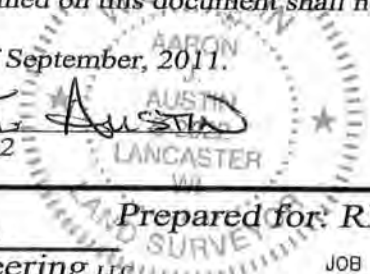

Austin
Engineering LLC
austinengineeringllc.com

4211 HWY 81 E, LANCASTER, WI 53813
PHONE: 608-723-6363 FAX: 608-723-6702

Prepared for: **RHEA GLASSON**

JOB NO: 11s207
G:\T5NR2W\26GCC
H:\PLAT\T5NR2W\26\11s207-GLASSON

FIELDBOOK: TDSR
DRAWN BY: AJ AUSTIN
CREW: BS-SB

PLAT OF SURVEY

TRACT 5 DESCRIPTION:

Located in the Northwest Quarter (NW 1/4) of the Northeast Quarter (NE 1/4), the Northeast Quarter (NE 1/4) of the Northwest Quarter (NW 1/4) and the Southeast Quarter (SE 1/4) of the Northwest Quarter (NW 1/4) of Section Twenty-six (26), Township Five (5) North, Range Two (2) West of the 4th P.M., Town of Liberty, Grant County, Wisconsin, containing 41.27 acres, more or less, and being described as follows:

Commencing at the North Quarter (N 1/4) corner of said Section 26, said corner being the point of beginning;
thence North 89° 41' 08" East 399.07 feet along the North line of said Section 26;
thence South 11° 58' 58" East 1031.88 feet along the West line of Tract 1 of a previous survey by Aaron J. Austin dated 5-27-2011, with a revised date of 6-15-2011 to a point in the centerline of a township road known as Sleepy Hollow Road;
thence South 74° 59' 22" West 334.35 feet along the centerline of a township road known as Sleepy Hollow Road as previously surveyed by Aaron J. Austin on Tract 3 of said Survey;
thence 365.90 feet on the arc of a curve to the left having a radius of 1000.00 feet and a long chord bearing South 64° 30' 26" West 363.86 feet along said centerline;
thence South 54° 01' 30" West 687.76 feet along said centerline;
thence South 54° 12' 56" West 27.81 feet along said centerline;
thence North 36° 13' 17" West 33.18 feet along a line of that property as described in Volume 1071, Page 484 recorded as Document No. 680479, Grant County Registry;
thence South 62° 41' 15" West 332.98 feet along a line of said property described in Volume 1071, Page 484;
thence North 86° 48' 22" West 61.84 feet along a line of said property described in Volume 1071, Page 484;
thence 216.40 feet on the arc of a curve to the left having a radius of 300.00 feet and a long chord bearing South 65° 47' 09" West 211.74 feet along a line of said property described in Volume 1071, Page 484;
thence South 38° 22' 46" West 100.68 feet along a line of said property described in Volume 1071, Page 484;
thence South 51° 40' 48" East 32.84 feet along a line of said property described in Volume 1071, Page 484;
thence South 38° 19' 09" West 131.22 feet along the centerline of a township road known as Sleepy Hollow Road;
thence North 00° 58' 42" West 414.96 feet along the centerline of a township road known as Scenic Road;
thence North 02° 35' 03" East 341.90 feet along said centerline;
thence 200.37 feet on the arc of a curve to the right having a radius of 105.70 feet and a long chord bearing North 56° 53' 22" East 171.69 feet along said centerline;
thence South 68° 48' 24" East 95.55 feet along said centerline;
thence 189.25 feet on the arc of a curve to the left having a radius of 130.69 feet and a long chord bearing North 69° 42' 31" East 173.14 feet along said centerline;
thence North 28° 13' 26" East 73.65 feet along said centerline;
thence 137.67 feet on the arc of a curve to the right having a radius of 323.00 feet and a long chord bearing North 40° 26' 04" East 136.63 feet along said centerline;
thence North 52° 38' 41" East 31.41 feet along said centerline;
thence 144.12 feet on the arc of a curve to the left having a radius of 550.00 feet and a long chord bearing North 45° 08' 18" East 143.71 feet along said centerline;
thence 183.74 feet on the arc of a curve to the right having a radius of 890.00 feet and a long chord bearing North 43° 32' 45" East 183.41 feet along said centerline;
thence North 49° 27' 37" East 56.01 feet along said centerline;
thence 120.02 feet on the arc of a curve to the left having a radius of 216.13 feet and a long chord bearing North 33° 33' 05" East 118.49 feet along said centerline;
thence 299.24 feet on the arc of a curve to the left having a radius of 327.81 feet and a long chord bearing North 08° 30' 31" West 288.96 feet along said centerline;
thence North 34° 39' 36" West 119.81 feet along said centerline;
thence 240.25 feet on the arc of a curve to the right having a radius of 577.00 feet and a long chord bearing North 22° 43' 54" West 238.52 feet along said centerline;
thence North 10° 48' 11" West 42.16 feet along said centerline to a point on the North line of said Section;
thence North 89° 41' 08" East 628.29 feet along the North line of said Section to the point of beginning.

Tract being subject to any and all easements of record and/or usage.

Aaron J. Austin
ALL PLANS THAT DO NOT SHOW A SEAL IMPRINT IN RED INK MAY CONTAIN UNAUTHORIZED ALTERATIONS. THE CERTIFICATION CONTAINED ON THIS DOCUMENT SHALL NOT APPLY TO ANY COPIES. DATED: 9-22-2011.



Austin
Engineering LLC
austinengineeringllc.com

4211 HWY 81 E, LANCASTER, WI 53813
PHONE: 608-723-6363 FAX: 608-723-6702

Prepared for: RHEA GLASSON

JOB NO: 11s207
G:\T5NR2W\26GCC
H:\PLAT\T5NR2W\26\11s207-GLASSON

FIELDBOOK: TDSR
DRAWN BY: AJ AUSTIN
CREW: BS-SB

SHEET 2 OF 3