

PLAT OF SURVEY

PART OF LOT 1 GRANT COUTNY CERTIFIED SURVEY MAP NUMBER 529, LOCATED IN THE NE1/4 OF THE SW1/4, SECTION 27, T6N, R5W, TOWN OF PATCH GROVE, GRANT COUNTY, WISCONSIN.

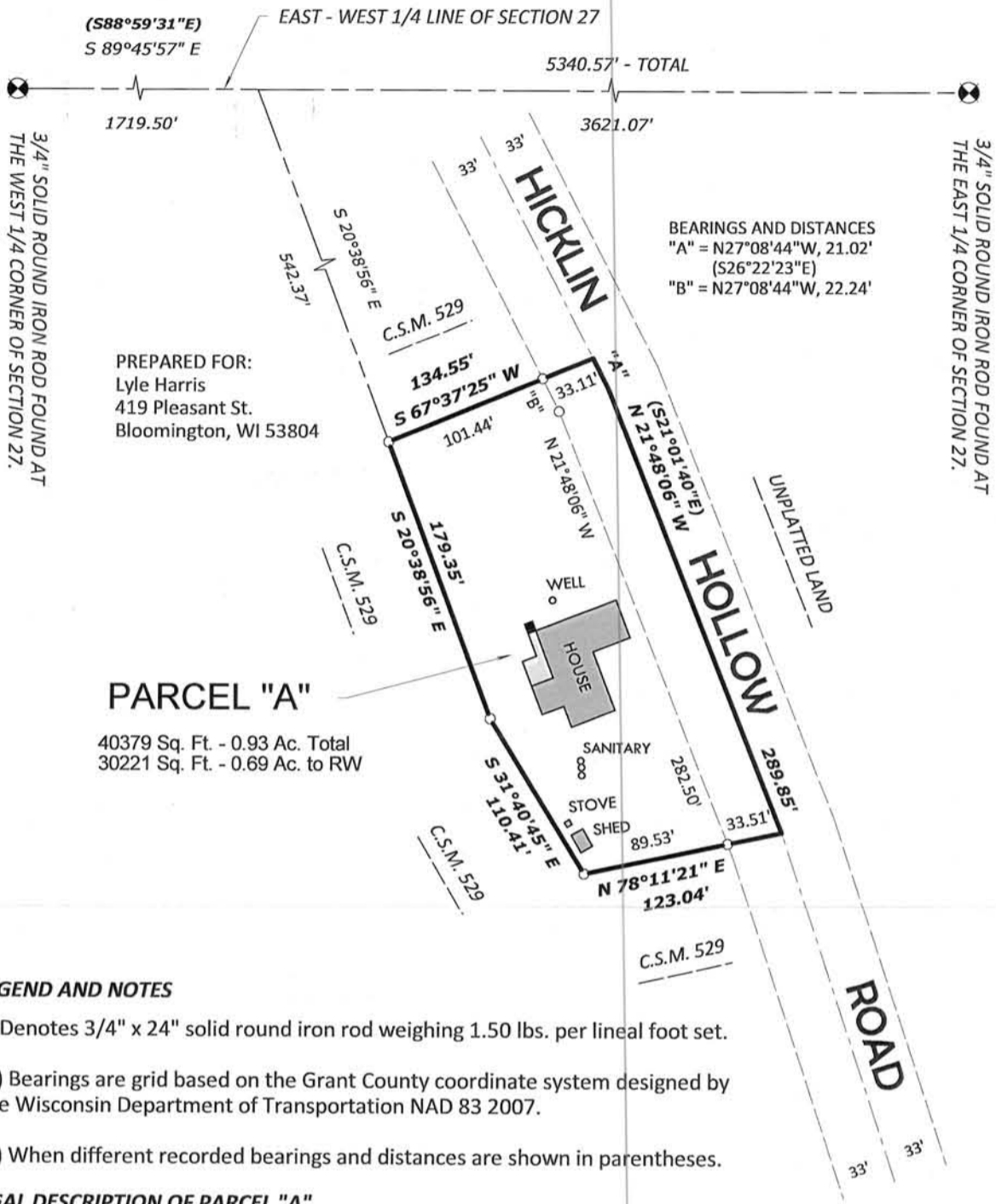

LEGEND AND NOTES

- Denotes 3/4" x 24" solid round iron rod weighing 1.50 lbs. per lineal foot set.
- 1.) Bearings are grid based on the Grant County coordinate system designed by the Wisconsin Department of Transportation NAD 83 2007.
- 2.) When different recorded bearings and distances are shown in parentheses.

LEGAL DESCRIPTION OF PARCEL "A"

A parcel of land being a part of Lot 1 Grant County Certified Survey Map number 529 located in the NE1/4 of the SW1/4, Section 27, T6N, R5W, Town of Patch Grove, Grant County, Wisconsin more particularly described as follows: Commencing at a 3/4" solid round iron rod at the west 1/4 corner of said Section 27; thence S89°45'57"E along the east - west 1/4 line of said Section 27, 1719.50 ft.; thence S20°38'56"E, 542.37 ft. to a 3/4" solid round iron rod at the point of beginning; thence continuing S20°38'56"E, 179.35 ft. to a 3/4" solid round iron rod; thence S31°40'45"E, 110.41 ft. to a 3/4" solid round iron rod; thence N78°11'21"E, 123.04 ft. to the centerline of Hicklin Hollow Road; thence N21°48'06"W along said centerline, 289.85 ft.; thence N27°08'44"W along said centerline, 21.02 ft.; thence S67°37'25"W, 134.55 ft. to the point of beginning.

SURVEYOR'S CERTIFICATE

I, Richard Marks, Registered Land Surveyor, do hereby certify: That I have surveyed and mapped the property shown on this plat of survey under the direction of Lyle Harris and that such map is a correct representation of all of the exterior boundaries of the land surveyed and is accurate and correct to the best of my knowledge and belief.

Dated this 18th day of October, 2011

Richard Marks

Richard Marks
 Registered Land Surveyor s-1473

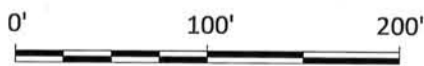

SCALE 1" = 100'



RIVER VALLEY LAND SURVEYING

RICHARD MARKS - 504 CEDAR STREET - SAUK CITY - WISCONSIN - 53583 - PHONE (608)643-4391