

# PLAT OF SURVEY & TOPOGRAPHIC SURVEY

BEING LOT 1, GRANT COUNTY CERTIFIED SURVEY MAP NO. 1351, LOCATED IN THE NW1/4 OF THE SE1/4, SECTION 33, T8N, R3W, BOSCOBEL TOWNSHIP, GRANT COUNTY, WISCONSIN.



## PARCEL DESCRIPTION

A parcel of land located in the Northwest Quarter of the Southeast Quarter, Section 33, T3N, R4W, Boscobel Township, Grant County, Wisconsin, described as follows:  
 Lot 1 of Grant County Certified Survey Map Number 1351..  
 Containing 6.30 acres more or less.

## LIMITATIONS ON UTILITIES SHOWN

UNDERGROUND UTILITIES ARE SHOWN TO THE EXTENT THEY WERE MARKED BY DIGGERS HOTLINE OR COULD BE LOCATED BY OBSERVED EVIDENCE.  
 FOR ANY CONSTRUCTION, SITE WORK, DESIGN WORK & PLANNING, THE OWNER OR ITS REPRESENTATIVE, OR THE CONTRACTOR SHALL DETERMINE THE EXACT LOCATION OF ALL EXISTING UTILITIES BEFORE COMMENCING WORK, AND AGREES TO BE FULLY RESPONSIBLE FOR ANY AND ALL DAMAGES WHICH MIGHT BE OCCASIONED BY THE CONTRACTOR'S FAILURE TO EXACTLY LOCATE AND PRESERVE ANY AND ALL UNDERGROUND UTILITIES.  
**CALL DIGGER'S HOTLINE**  
**1-800-242-8511**



BEARINGS REFERENCED TO THE EAST LINE OF THE SE1/4, SECTION 33, ASSUMED TO BEAR S00°42'04"E

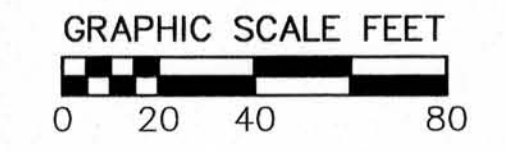

## LEGEND

- ⊕ EXISTING ALUMINUM MONUMENT
- △ SET 2" MAG NAIL
- EXISTING 1" DIA. IRON PIPE
- SET 3/4" DIA. X 24" IRON RE-BAR, 1.50 LBS./LIN.FT.

## TOPOGRAPHIC LEGEND

- - - - - EXISTING UNDERGROUND ELECTRIC
- - - - - EXISTING OVERHEAD UTILITIES
- ⊠ EXISTING ELECTRIC BOX
- ⊕ EXISTING UTILITY POLE
- ⊙ EXISTING LIGHT POLE
- ⊖ EXISTING DOWN GUY
- ⊙ EXISTING SANITARY MANHOLE
- ⊙ EXISTING SANITARY CLEANOUT
- ⊙ EXISTING WELL
- ⊙ EXISTING RIPRAP
- ⊙ EXISTING SIGN
- ⊙ EXISTING POST
- ⊙ EXISTING CONCRETE
- ⊙ EXISTING PAVEMENT
- ⊙ EXISTING GRAVEL



## SURVEYOR'S CERTIFICATE:

I, SCOTT F. DISCHLER, WISCONSIN REGISTERED LAND SURVEYOR #2605, HEREBY CERTIFY THAT I HAVE SURVEYED THE LAND SHOWN ON THIS PLAT BY THE DIRECTION OF ADM GRAIN COMPANY, OWNER, AND THAT SAID SURVEY AND PLAT ARE CORRECT TO THE BEST OF MY KNOWLEDGE AND BELIEF.  
*Scott F. Dischler* 9/9/11  
 VIERBICHER ASSOCIATES, INCORPORATED DATE  
 SCOTT F. DISCHLER, REGISTERED LAND SURVEYOR #2605

PREPARED FOR:  
 ADM GRAIN COMPANY  
 16994 WRIGHT RD.  
 P.O. BOX 416  
 GRAND LEDGE, MI 48837

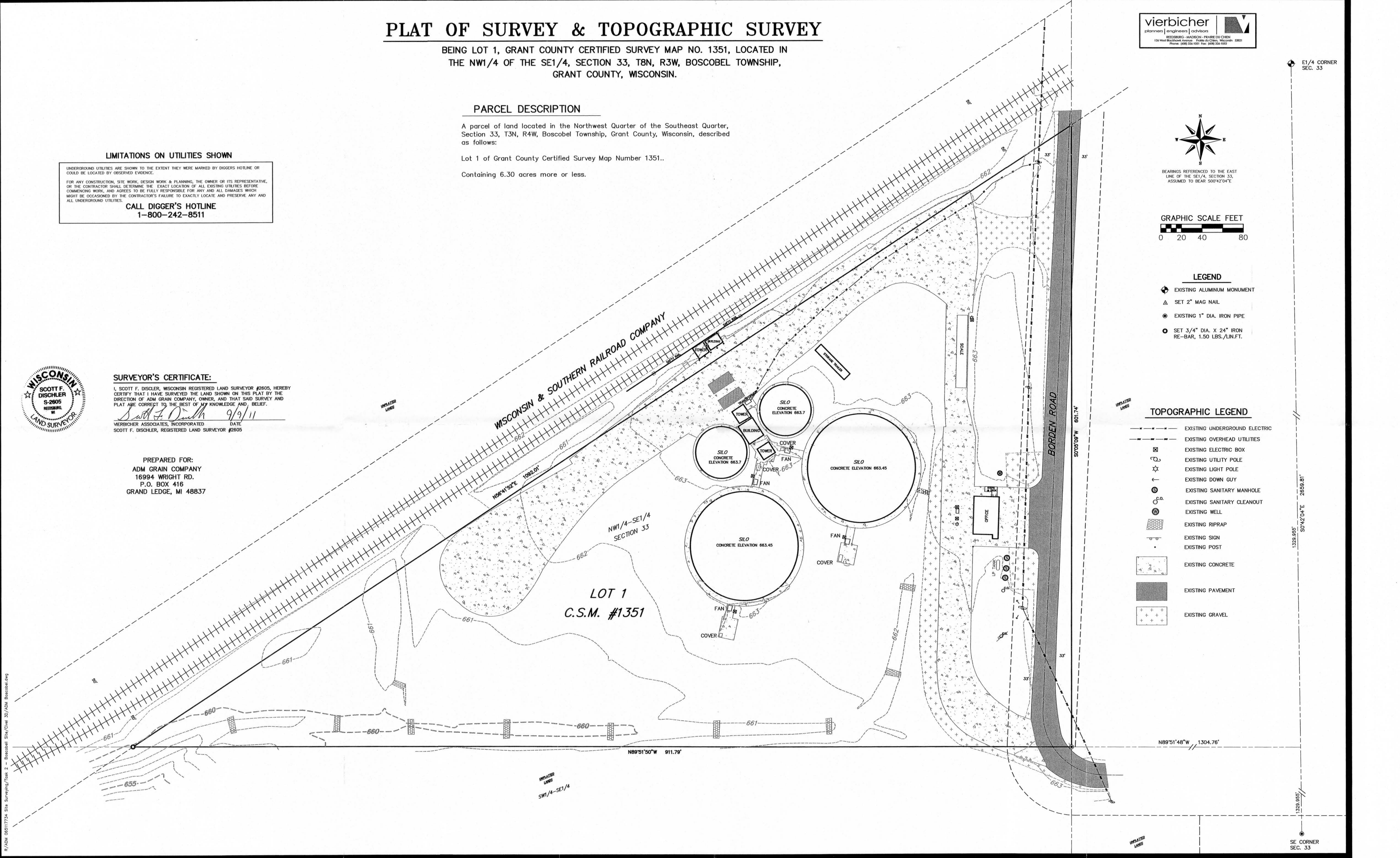

R:\ADM 08517734 Site Surveying\Task 2 - Boscobel Site\Chal 3D\ADM\_Boscobel.dwg