

PREPARED BY: BUESING & ASSOCIATES ADDRESS: 1212 LOCUST STREET, DUBUQUE, IOWA 52001 PHONE: (563) 556-4389

RETRACEMENT SURVEY OF:

THE BOUNDARY LINE DEFINED BY CASE #2006CV167 IN GRANT COUNTY, WI DATED APRIL 23, 2008 WITH A JUDGEMENT DATE OF OCTOBER 10, 2009 AND AFFIRMED BY THE COURT OF APPEALS, APPEAL #2009AP3046 DATED SEPTEMBER 23, 2010.

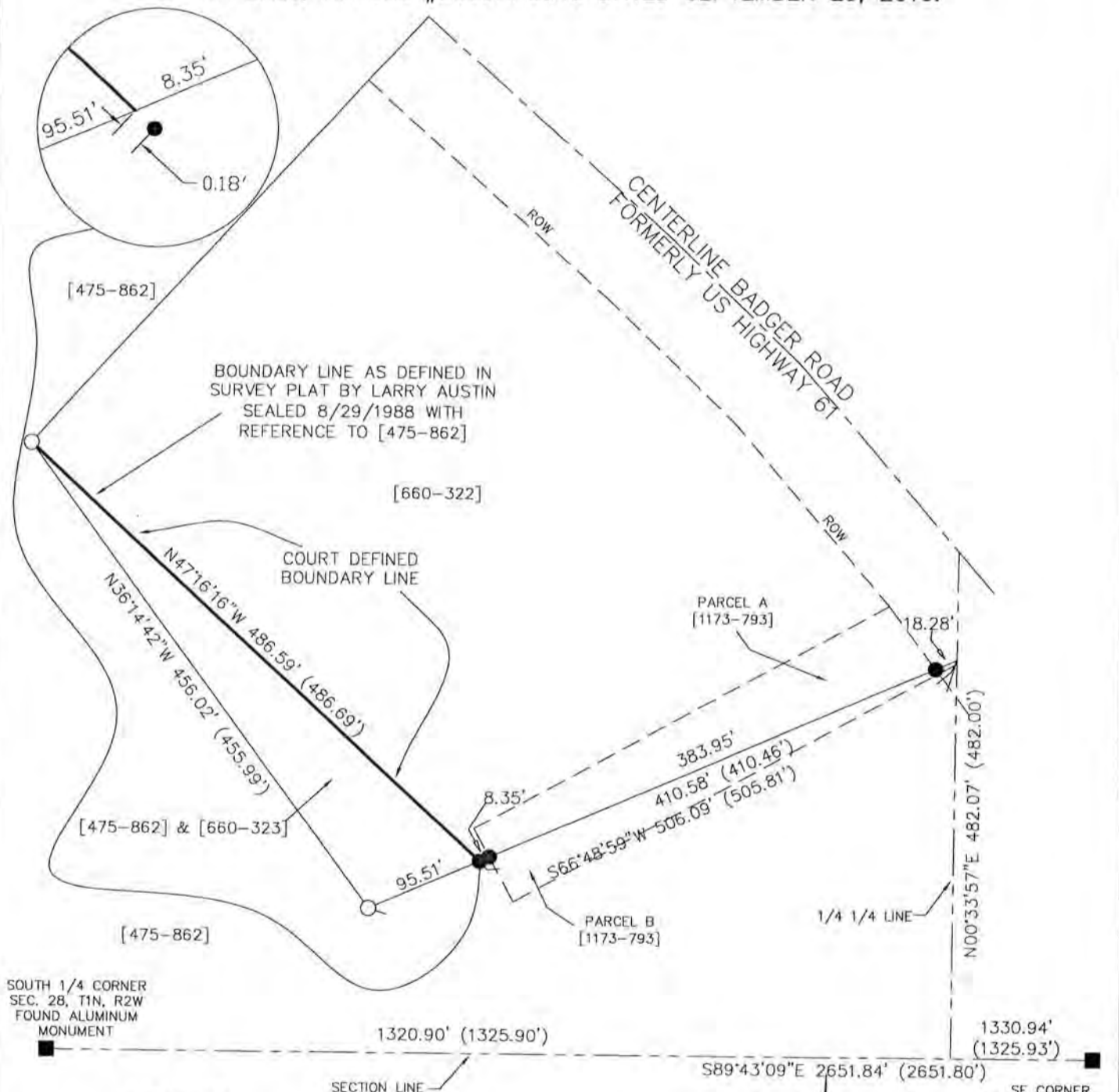

LEGEND

- FOUND ALUMINUM MONUMENT
- 3/4" IRON REROD (FOUND)
- 1 1/2" OD IRON PIPE (FOUND)
- COURT DETERMINED BOUNDARY LINE
- PROPERTY LINE
- - - CENTER LINE
- - - RIGHT OF WAY & EASEMENT LINES
- - - SECTION, 1/4, & 1/4 1/4 LINES
- () RECORD DIMENSION
- ROW RIGHT OF WAY
- [] VOLUME & PAGE OF PROPERTY DESCRIPTION PER GRANT COUNTY REGISTER OF DEEDS

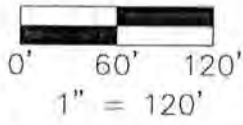

NOTES

- (1) ALL MEASUREMENTS ARE IN FEET AND DECIMALS THEREOF.
- (2) OWNER : GLADYS COGAN
- (3) DATE OF FIELD SURVEY: JULY 14, 2011.

BEARINGS, FOR PURPOSES OF THIS SURVEY, ARE REFERENCED TO THE SOUTH LINE OF SECTION 28, TOWNSHIP OF JAMESTOWN, GRANT COUNTY, WISCONSIN. ASSUMED TO BEARING S89°43'09" E.

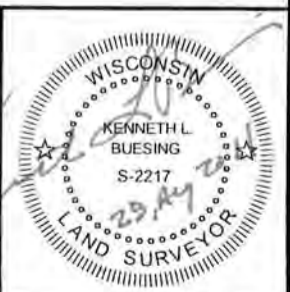

1 OF 2 SHEET	PROJECT	NO. 11139	BUESING ASSOCIATES INC. ENGINEERS AND SURVEYORS 1212 LOCUST ST, DUBUQUE, IA (563) 556-4389	DATE	REVISIONS	DRAWN BY:
	RETRACEMENT SURVEY	PREPARED FOR: GLADYS COGAN 1045 HIAWATHA DRIVE EAST DUBUQUE IL 61023		08/29/11		NWL
				SCALE:		CHECKED BY:
				1" = 120'		KLB

SEP 06 2011

30/10

PREPARED BY: BUESING & ASSOCIATES ADDRESS: 1212 LOCUST STREET, DUBUQUE, IOWA 52001 PHONE: (563) 556-4389

SURVEYOR'S CERTIFICATE

I, Kenneth L. Buesing, Wisconsin Registered Land Surveyor, S-2217, hereby certify: That in full compliance with the provisions of Chapter 236.34 of the Wisconsin Statutes and under the direction of Gladys Cogan, owner of said land, I have surveyed and mapped the West Boundary Line of Gladys Cogan Property as defined:

- a) Deed from Cornelius Cogan to Clarence & Gladys Cogan Dated August 23, 1989 recorded as Volume 660 Pages 321 & 322, Grant County Register of Deeds.
- b) Survey Plat by Larry Austin, sheets 1 & 2, sealed 8/29/1988
- c) Case #2006CV167 in Grant County WI Decision Order dated April 23, 2008 with a Judgement dated of October 10, 2009 and affirmed by the Court of Appeals #2009AP3046 date September 23, 2010.

That such plat correctly represents the boundary of the land surveyed; and that this land is located in the SW1/4 of the SE1/4 of Section 28, T1N, R2W of the 4th P.M., Jamestown Township, Grant County, Wisconsin:

Dated this 29th day of AUGUST, 2011

Kenneth L. B.
Kenneth L. Buesing, RLS No. S-2217
Registered Land Surveyor

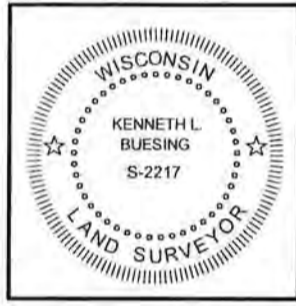

OWNER'S CERTIFICATE

As owner, I hereby certify that I caused the land described herein to be surveyed and mapped as represented on this Retracement Survey,

Dated this 31st day of August, 2011.

Gladys M. Cogan
Gladys M. Cogan

State of Iowa)
County of Dubuque) ss:

On this 31st day of August, AD 2011, before me, the undersigned, A Notary Public in and for the State of Iowa, personally appeared Gladys M. Cogan to me personally known, who, being duly sworn did say that said appeared Gladys M. Cogan acknowledged the execution of said instrument to be their voluntary act and deed voluntarily executed.

Witness my hand and Notarial Seal on the date above written.

Deborah A. McSonough
Notary Public in and for the State of Iowa
My Commission Expires 11.29.2011

11-29-2011

2 of 2 SHEETS	PROJECT	NO. 11139	BUESING ASSOCIATES INC. ENGINEERS AND SURVEYORS 1212 LOCUST ST, DUBUQUE, IA (563) 556-4389	DATE	REVISIONS	DRAWN BY:
	RETRACEMENT SURVEY	PREPARED FOR: GLADYS COGAN 1045 HIAWATHA DRIVE EAST DUBUQUE IL 61023		08/29/11		NWL
				SCALE:		CHECKED BY:
						KLB

30/10

PREPARED BY: BUESING & ASSOCIATES ADDRESS: 1212 LOCUST STREET, DUBUQUE, IOWA 52001 PHONE: (563) 556-4389

SURVEYOR'S CERTIFICATE

I, Kenneth L. Buesing, Wisconsin Registered Land Surveyor, S-2217, hereby certify: That in full compliance with the provisions of Chapter 236.34 of the Wisconsin Statutes and under the direction of Gladys Cogan, owner of said land, I have surveyed and mapped the West Boundary Line of Gladys Cogan Property as defined:

- a) Deed from Cornelius Cogan to Clarence & Gladys Cogan Dated August 23, 1989 recorded as Volume 660 Pages 321 & 322, Grant County Register of Deeds.
- b) Survey Plat by Larry Austin, sheets 1 & 2, sealed 8/29/1988
- c) Case #2006CV167 in Grant County WI Decision Order dated April 23, 2008 with a Judgement dated of October 10, 2009 and affirmed by the Court of Appeals #2009AP3046 date September 23, 2010.

That such plat correctly represents the boundary of the land surveyed; and that this land is located in the SW1/4 of the SE1/4 of Section 28, T1N, R2W of the 4th P.M., Jamestown Township, Grant County, Wisconsin:

Dated this 29th day of AUGUST, 2011

Kenneth L. B.
Kenneth L. Buesing, RLS No. S-2217
Registered Land Surveyor

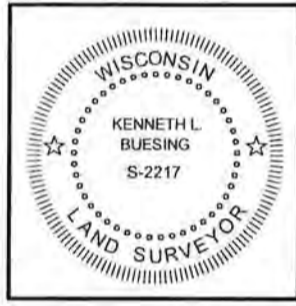

OWNER'S CERTIFICATE

As owner, I hereby certify that I caused the land described herein to be surveyed and mapped as represented on this Retracement Survey,

Dated this 31st day of August, 2011.

Gladys M. Cogan
Gladys M. Cogan

State of Iowa)
County of Dubuque) ss:

On this 31st day of August, AD 2011, before me, the undersigned, A Notary Public in and for the State of Iowa, personally appeared Gladys M. Cogan to me personally known, who, being duly sworn did say that said appeared Gladys M. Cogan acknowledged the execution of said instrument to be their voluntary act and deed voluntarily executed.

Witness my hand and Notarial Seal on the date above written.

Deborah A. McSonough
Notary Public in and for the State of Iowa
My Commission Expires 11.29.2011

11-29-2011

2 of 2 SHEETS	PROJECT	NO. 11139	BUESING & ASSOCIATES INC. ENGINEERS AND SURVEYORS 1212 LOCUST ST, DUBUQUE, IA (563) 556-4389	DATE	REVISIONS	DRAWN BY:
	RETRACEMENT SURVEY	PREPARED FOR: GLADYS COGAN 1045 HIAWATHA DRIVE EAST DUBUQUE IL 61023		08/29/11		NWL
				SCALE:		CHECKED BY:
						KLB