

PLAT OF SURVEY

DESCRIPTION OF REFERENCE LINE:

Commencing at the East Quarter (E 1/4) corner of Section Eighteen (18), Township Three (3) North, Range Four (4) West of the 4th P.M., Town of Waterloo, Grant County, Wisconsin; thence North 89° 21' 52" West 1754.25 feet along the East-West Quarter (E-W 1/4) line of said Section to a No. 6 rebar marking the point of beginning; thence North 89° 21' 52" West 743.00 feet along said East-West Quarter (E-W 1/4) line to a No. 6 rebar marking the terminus point.

SURVEYOR'S CERTIFICATE:

I, Aaron J. Austin, Registered Wisconsin Land Surveyor, hereby certify: That the above description was surveyed, mapped and monumented as shown on this plat by me or under my direct supervision all in accordance to the instructions of Tom Ryznar and to the best of my knowledge and belief, this plat is an accurate representation thereof

Dated this 30th day of June, 2011.

Aaron J. Austin
 Aaron J. Austin, S-2922

All plans that do not show a seal imprint in red ink may contain unauthorized alterations. The certification contained on this document shall not apply to any copies.



LEGEND

- ⊗ No. 7 rebar found
- ⊕ No. 8 rebar found with Grant County Aluminum Cap
- No. 6 rebar found
- ⌚ Wire Flag placed
- *-*- Approximate location of fence

Fences shown on this survey were measured at random locations. The fence may meander between fence corners and are shown for reference only. Possession and occupational rights MAY have been acquired to the fence and it is not known if the fence is a fence of convenience or if it is intended to mark the boundary. This survey was prepared with the intent of following the lines shown and described hereon.

TRACT 4
 PREVIOUS SURVEY
 BY LARRY AUSTIN
 DATED 4-28-2002

TRACT 3
 PREVIOUS SURVEY
 BY LARRY AUSTIN
 DATED 4-27-2002
 REVISED 5-27-2002

TRACT 2
 PREVIOUS SURVEY
 BY LARRY AUSTIN
 DATED 4-27-2002
 REVISED 5-27-2002

PREVIOUSLY SURVEYED
 CENTERLINE OF:
ADRIAN HOLLOW ROAD

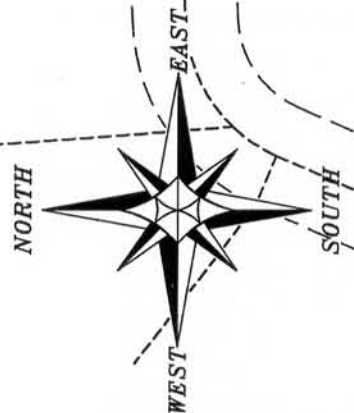

The E-W 1/4 line of Section 18 is assumed to bear N 89°21'52" W.

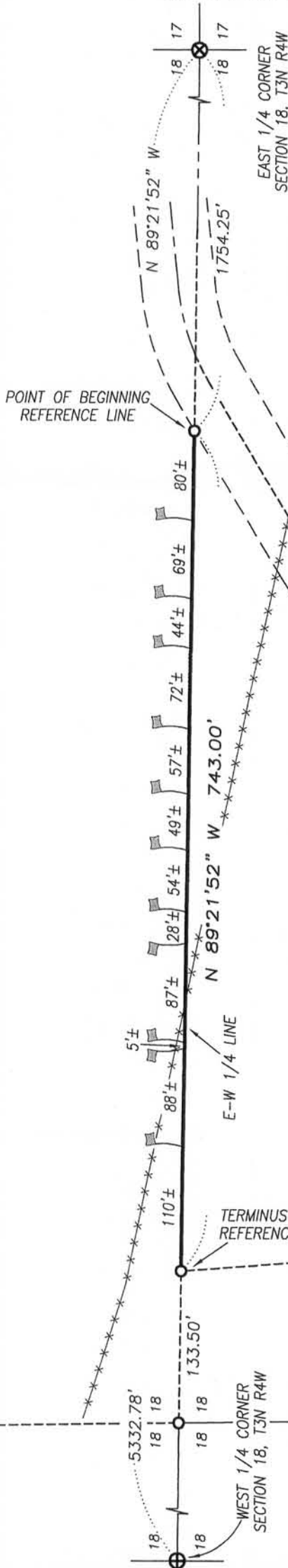
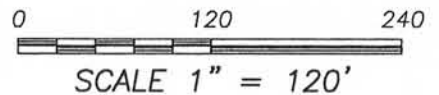

Prepared for: **TOM RYZNAR**

4211 HWY 81 E, LANCASTER, WI 53813
 PHONE: 608-723-6363 FAX: 608-723-6702

JOB NO: 11s138
 G:\T3NR4W\18GCC
 H:\PLAT\T3NR4W\18\11s138-RYZNAR

FIELDBOOK: TDSR
 DRAWN BY: AJ AUSTIN
 CREW: BS-SB

SHEET 1 OF 1

JUL 07 2011