

PLAT OF SURVEY

LEGEND

- ⊕ No. 8 rebar found with Grant County Aluminum Cap
- ▲ 1 1/4" diameter iron pipe found
- No. 6 rebar found
- No. 6 x 24" rebar set with cap
- + No monument set
- x-x- Approximate Fence
- [-] Property described in Volume and Page

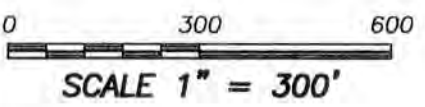
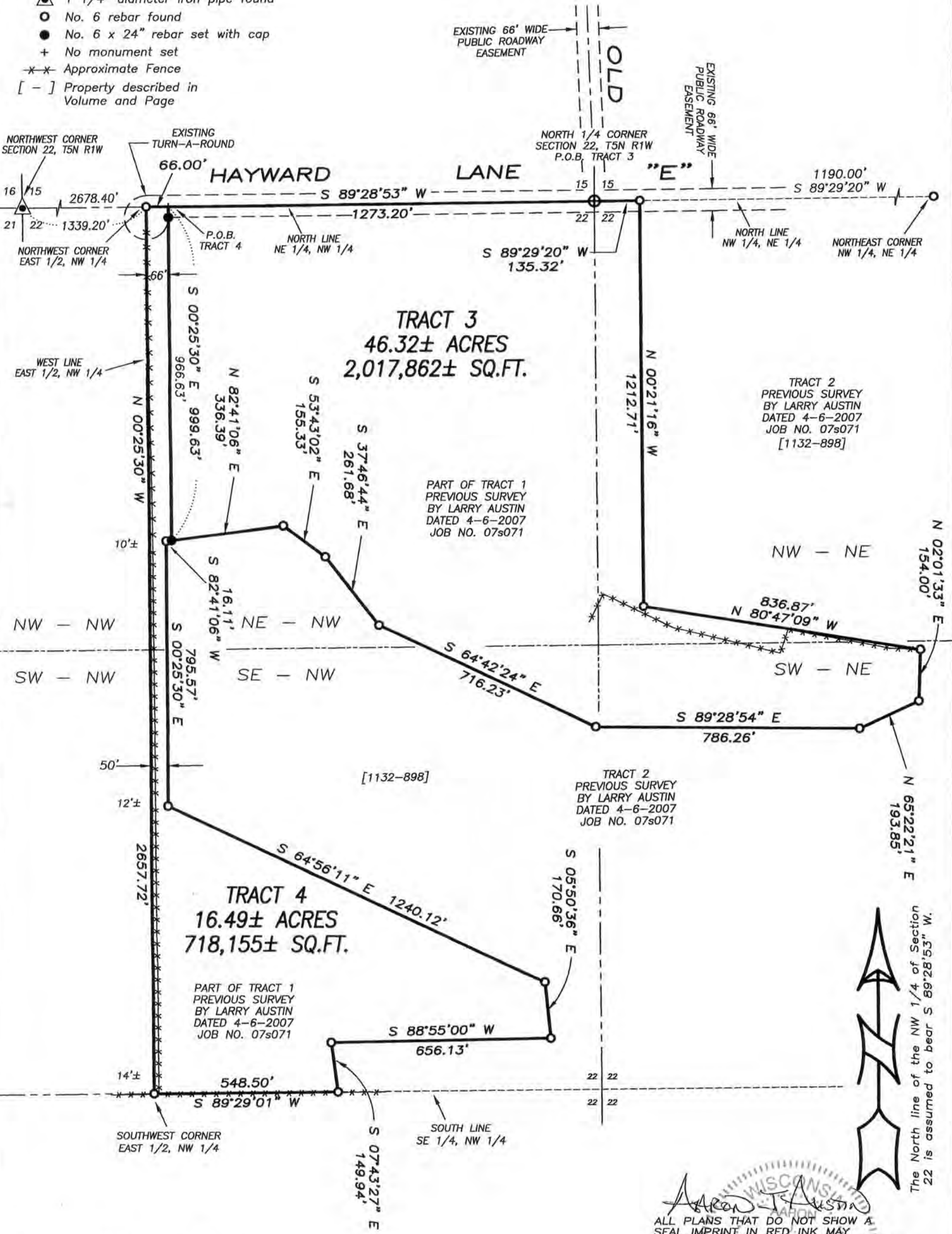

Aaron J. Austin
 ALL PLANS THAT DO NOT SHOW A SEAL IMPRINT IN RED INK MAY CONTAIN UNAUTHORIZED ALTERATIONS. THE CERTIFICATION CONTAINED ON THIS DOCUMENT SHALL NOT APPLY TO ANY COPIES. DATED: 6-24-2011.

The North line of the NW 1/4 of Section 22 is assumed to bear S 89°28'53" W.

Prepared for: LEVI KEMPF

Austin Engineering LLC
 austinengineeringllc.com
 4211 HWY 81 E, LANCASTER, WI 53813
 PHONE: 608-723-6363 FAX: 608-723-6702

JOB NO: 11s127
 G:\T5NR1W\32
 H:\PLAT\T5NR1W\22\11s127-KEMPF

FIELDBOOK: TDSR
 DRAWN BY: AJ AUSTIN
 CREW: BS-SB

PLAT OF SURVEY

TRACT 3 DESCRIPTION:

Located in the Northwest Quarter (NW 1/4) of the Northeast Quarter (NE 1/4), the Southwest Quarter (SW 1/4) of the Northeast Quarter (NE 1/4), the Southeast Quarter (SE 1/4) of the Northwest Quarter (NW 1/4) and the Northeast Quarter (NE 1/4) of the Northwest Quarter (NW 1/4) of Section Twenty-two (22), Township Five (5) North, Range One (1) West of the 4th P.M., Town of Clifton, Grant County, Wisconsin, containing 46.32 acres, more or less, and being described as follows:

Commencing at the North Quarter (N 1/4) corner of said Section 22, said corner being the point of beginning; thence South 89° 28' 53" West 1273.20 feet along the North line of said Section to a point Sixty-six feet (66') East of the West line of the Northeast Quarter (NE 1/4) of said Northwest Quarter (NW 1/4); thence South 00° 25' 30" East 999.63 feet parallel with the West line of the Northeast Quarter (NE 1/4) of said Northwest Quarter (NW 1/4) to a No. 6 rebar; thence North 82° 41' 06" East 336.39 feet along a line of that property described in Volume 1132, Page 898, recorded as Document No. 697415, Grant County Registry to a No. 6 rebar; thence South 53° 43' 02" East 155.33 feet along a line of said property to a No. 6 rebar; thence South 37° 46' 44" East 261.68 feet along a line of said property to a No. 6 rebar; thence South 64° 42' 24" East 716.23 feet along a line of said property to a No. 6 rebar; thence South 89° 28' 54" East 786.26 feet along a line of said property to a No. 6 rebar; thence North 65° 22' 21" East 193.85 feet along a line of said property to a No. 6 rebar; thence North 02° 01' 33" East 154.00 feet along a line of said property to a No. 6 rebar; thence North 80° 47' 09" West 836.87 feet along a line of said property to a No. 6 rebar; thence North 00° 21' 16" West 1212.71 feet along a line of said property to a No. 6 rebar on the North line of the Northwest Quarter (NW 1/4) of said Northeast Quarter (NE 1/4); thence South 89° 29' 20" West 135.32 feet along the North line of the Northwest Quarter (NW 1/4) of said Northeast Quarter (NE 1/4) to the point of beginning.
Tract being subject to any and all easements of record and/or usage.

TRACT 4 DESCRIPTION:

Located in the Southeast Quarter (SE 1/4) of the Northwest Quarter (NW 1/4) and the Northeast Quarter (NE 1/4) of the Northwest Quarter (NW 1/4) of Section Twenty-two (22), Township Five (5) North, Range One (1) West of the 4th P.M., Town of Clifton, Grant County, Wisconsin, containing 16.49 acres, more or less, and being described as follows:

Commencing at the North Quarter (N 1/4) corner of said Section 22; thence South 89° 28' 53" West 1273.20 feet along the North line of said Section to a point Sixty-six feet (66') East of the West line of the Northeast Quarter (NE 1/4) of said Northwest Quarter (NW 1/4) to the point of beginning; thence South 00° 25' 30" East 999.63 feet parallel with the West line of the Northeast Quarter (NE 1/4) of said Northwest Quarter (NW 1/4) to a No. 6 rebar; thence South 82° 41' 06" West 16.11 feet along a line of that property described in Volume 1132, Page 898, recorded as Document No. 697415, Grant County Registry to a No. 6 rebar; thence South 00° 25' 30" East 795.57 feet along a line of said property to a No. 6 rebar; thence South 64° 56' 11" East 1240.12 feet along a line of said property to a No. 6 rebar; thence South 05° 50' 36" East 170.66 feet along a line of said property to a No. 6 rebar; thence South 88° 55' 00" West 656.13 feet along a line of said property to a No. 6 rebar; thence South 07° 43' 27" East 149.94 feet along a line of said property to a No. 6 rebar; thence South 89° 29' 01" West 548.50 feet along the South line of the Southeast Quarter (SE 1/4) of said Northwest Quarter (NW 1/4) to a No. 6 rebar; thence North 00° 25' 30" West 2657.72 feet along the West line of the East Half (E 1/2) of the Northwest Quarter (NW 1/4) of said Section to a No. 6 rebar; thence North 89° 28' 53" East 66.00 feet along the North line of said Section to the point of beginning.
Tract being subject to any and all easements of record and/or usage.

SURVEYOR'S CERTIFICATE:

I, Aaron J. Austin, Registered Wisconsin Land Surveyor, hereby certify:

That the above descriptions were surveyed, mapped and monumented as shown on this plat by me or under my direct supervision.

That conformance with local ordinances are not guaranteed with this survey.

That this survey was prepared under the instructions of Levi Kempf.

That to the best of my knowledge and belief, this plat is an accurate representation thereof.

Dated this 24th day of June, 2011.

Aaron J. Austin, S-2922

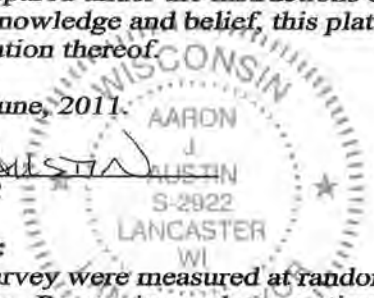

SURVEYOR'S NOTE:

Fences shown on this survey were measured at random locations. The fence may meander between fence corners and are shown for reference only. Possession and occupational rights MAY have been acquired to the fence and it is not known if the fence is a fence of convenience or if it is intended to mark the boundary. This survey was prepared with the intent of following the lines shown and described hereon. Surveyor has made no investigation for easements of record, encumbrances, restrictive covenants, ownership title evidence except as specifically shown on this plat. No distance should be assumed by scaling. No underground improvements have been located unless shown and noted. No representation as to ownership, use or possession should be hereon implied. Refer to abstract, title or local ordinances for any additional restriction, easements or building setback lines. No abstract, nor title commitment, nor results of title searches were furnished the surveyor.

| AREA TABLE | |
|------------|--------------|
| TRACT 3: | |
| NW-NE = | 5.03± ACRES |
| SE-NE = | 5.34± ACRES |
| SE-NW = | 1.47± ACRES |
| NE-NW = | 34.48± ACRES |
| TRACT 4: | |
| SE-NW = | 14.60± ACRES |
| NE-NW = | 1.89± ACRES |



Austin Engineering LLC
austinengineeringllc.com

4211 HWY 81 E, LANCASTER, WI 53813
PHONE: 608-723-6363 FAX: 608-723-6702

Prepared for: LEVI KEMPF

JOB NO: 11s127
G:\T5NR1W\32
H:\PLAT\T5NR1W\22\11s127-KEMPF

FIELDBOOK: TDSR
DRAWN BY: AJ AUSTIN
CREW: BS-SB