

- LEGEND**
- No. 8 x 30" rebar set with Grant County Aluminum Cap
 - No. 6 x 18" rebar set with cap
 - 1 1/2" x 1" x 4" Wood lath set
 - ⊙ No. 8 rebar found with Grant County Aluminum Cap
 - No. 10 rebar found
 - △ No. 6 rebar found
 - ⊕ Stone monument found
 - + No monument set
 - [-] Property described in Volume and Page, Grant County Registry
 - Approximate location of fence

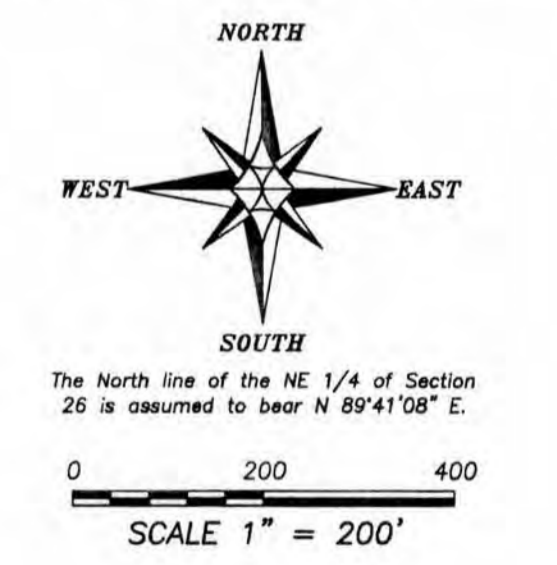

SURVEYOR'S NOTES:
Surveyor has made no investigation for easements of record, encumbrances, restrictive covenants, ownership title evidence except as specifically shown on this plat. No distance should be assumed by scaling. No improvements have been located unless shown and noted. No representation as to ownership, use or possession should be hereon implied. Refer to abstract, title or local ordinances for any additional restriction, easements or building setback lines. No abstract, nor title commitment, nor results of title searches were furnished the surveyor.

WISCONSIN
AUSTIN
Engineering LLC
austinengineeringllc.com
4211 HWY 81 E
LANCASTER, WI 53813
PHONE: 608-723-6363
FAX: 608-723-6702

PLAT OF SURVEY
PREPARED FOR: RHEA GLASSON
LOCATED IN SECTION 26, T5N R2W, TOWN OF LIBERTY, GRANT COUNTY, WISCONSIN

JOB NO: 11s102
G:\T5NR2W\26\11s102-GLASSON
H:\PLAT\T5NR2W\26\11s102-GLASSON

FIELDBOOK: T5R
DRAWN BY: AJ AUSTIN
CREW: BS-SB

SHEET 1 OF 3

PLAT OF SURVEY

TRACT 1 DESCRIPTION:

Located in the Northwest Quarter (NW 1/4) of the Northeast Quarter (NE 1/4) of Section Twenty-six (26), Township Five (5) North, Range Two (2) West of the 4th P.M., Town of Liberty, Grant County, Wisconsin, containing 18.69 acres, more or less, and being described as follows:

Commencing at the North Quarter (N 1/4) corner of said Section;
thence North 89° 41' 08" East 399.07 feet along the North line of said Section to the point of beginning;
thence South 11° 58' 58" East 1031.88 feet to a point in the centerline of a township road known as Sleepy Hollow Road;
thence North 74° 59' 22" East 90.18 feet along said centerline;
thence 425.90 feet on the arc of a curve to the right having a radius of 944.56 feet and a long chord bearing North 87° 54' 24" East 422.30 feet along said centerline;
thence 221.16 feet on the arc of a curve to the right having a radius of 1090.00 feet and a long chord bearing South 73° 21' 49" East 220.78 feet along said centerline to the East line of the West Half (W 1/4) of said Northeast Quarter (NE 1/4);
thence North 00° 02' 26" West 1038.95 feet along said East line to the Northeast corner thereof;
thence South 89° 41' 08" West 934.17 feet along the North line of said Section to the point of beginning. Tract being subject to any and all easements of record and \or usage.

TRACT 2 DESCRIPTION:

Located in the Northwest Quarter (NW 1/4) of the Northeast Quarter (NE 1/4) and the Southwest Quarter (SW 1/4) of the Northeast Quarter (NE 1/4) of Section Twenty-six (26), Township Five (5) North, Range Two (2) West of the 4th P.M., Town of Liberty, Grant County, Wisconsin, containing 11.44 acres, more or less, and being described as follows:

Commencing at the North Quarter (N 1/4) corner of said Section;
thence North 89° 41' 08" East 399.07 feet along the North line of said Section;
thence South 11° 58' 58" East 1031.88 feet to a point in the centerline of a township road known as Sleepy Hollow Road, said point being the point of beginning;
thence North 74° 59' 22" East 90.18 feet along said centerline;
thence 425.90 feet on the arc of a curve to the right having a radius of 944.56 feet and a long chord bearing North 87° 54' 24" East 422.30 feet along said centerline;
thence 221.16 feet on the arc of a curve to the right having a radius of 1090.00 feet and a long chord bearing South 73° 21' 49" East 220.78 feet along said centerline to the East line of the West Half (W 1/2) of the Northeast Quarter (NE 1/4) of said Section;
thence South 00° 02' 26" East 761.70 feet along said East line;
thence North 80° 08' 24" West 588.85 feet;
thence North 11° 37' 46" West 699.65 feet to the point of beginning. Tract being subject to any and all easements of record and \or usage.



Aaron J. Austin

ALL PLANS THAT DO NOT SHOW A SEAL IMPRINT IN RED INK MAY CONTAIN UNAUTHORIZED ALTERATIONS. THE CERTIFICATION CONTAINED ON THIS DOCUMENT SHALL NOT APPLY TO ANY COPIES. DATED: 5-27-2011. REVISED: 6-15-2011. (NO CHANGE)



Austin
Engineering LLC
austinengineeringllc.com

4211 HWY 81 E, LANCASTER, WI 53813
PHONE: 608-723-6363 FAX: 608-723-6702

Prepared for: RHEA GLASSON

JOB NO: 11s102
G:\T5NR2W\26B
H:\PLAT\T5NR2W\26\11s102-GLASSON

FIELDBOOK: TDSR
DRAWN BY: AJ AUSTIN
CREW: BS-SB

SHEET 2 OF 3

PLAT OF SURVEY

TRACT 3 DESCRIPTION:

Located in the Northwest Quarter (NW 1/4) of the Northeast Quarter (NE 1/4), the Southwest Quarter (SW 1/4) of the Northeast Quarter (NE 1/4), the Northeast Quarter (NE 1/4) of the Northwest Quarter (NW 1/4), the Southeast Quarter (SE 1/4) of the Northwest Quarter (NW 1/4) and the Northeast Quarter (NE 1/4) of the Southwest Quarter (SW 1/4) of Section Twenty-six (26), Township Five (5) North, Range Two (2) West of the 4th P.M., Town of Liberty, Grant County, Wisconsin, containing 74.57 acres, more or less, and being described as follows:

Commencing at the North Quarter (N 1/4) corner of said Section;
thence North 89° 41' 08" East 399.07 feet along the North line of said Section;
thence South 11° 58' 58" East 1031.88 feet to a point in the centerline of a township road known as Sleepy Hollow Road, said point being the point of beginning;
thence South 74° 59' 22" West 334.35 feet along said centerline;
thence 365.90 feet on the arc of a curve to the left having a radius of 1000.00 feet and a long chord bearing South 64° 30' 26" West 363.86 feet along said centerline;
thence South 54° 01' 30" West 687.76 feet along said centerline to the intersection of a township road known as Sickles Lane;
thence 142.53 feet on the arc of a curve to the right having a radius of 772.00 feet and a long chord bearing South 17° 13' 18" East 142.32 feet along the centerline of said Sickles Lane;
thence South 11° 55' 57" East 68.08 feet along said centerline;
thence 449.91 feet on the arc of a curve to the right having a radius of 503.00 feet and a long chord bearing South 13° 41' 29" West 435.06 feet along said centerline;
thence South 39° 18' 55" West 162.91 feet along said centerline;
thence 248.37 feet on the arc of a curve to the left having a radius of 338.00 feet and a long chord bearing South 18° 15' 52" West 242.82 feet along said centerline;
thence South 02° 47' 10" East 56.44 feet along said centerline;
thence 261.25 feet on the arc of a curve to the left having a radius of 310.00 feet and a long chord bearing South 26° 55' 44" East 253.59 feet along said centerline;
thence South 51° 04' 17" East 89.19 feet along said centerline;
thence 190.40 feet on the arc of a curve to the right having a radius of 254.00 feet and a long chord bearing South 29° 35' 49" East 185.97 feet along said centerline;
thence South 08° 07' 21" East 236.68 feet along said centerline;
thence 141.07 feet on the arc of a curve to the right having a radius of 132.00 feet and a long chord bearing South 22° 29' 35" West 134.45 feet along said centerline;
thence South 53° 06' 31" West 83.51 feet along said centerline;
thence 142.28 feet on the arc of a curve to the left having a radius of 166.00 feet and a long chord bearing South 28° 33' 14" West 137.97 feet along said centerline;
thence South 03° 59' 56" West 92.31 feet along said centerline;
thence 167.85 feet on the arc of a curve to the right having a radius of 220.00 feet and a long chord bearing South 25° 51' 22" West 163.81 feet along said centerline;
thence South 47° 42' 49" West 23.11 feet along said centerline to the Northwest corner of that property as described in Volume 988, Page 910 recorded as Document No. 660547, Grant County Registry;
thence North 89° 42' 45" East 790.58 feet along the North line of said property described in Volume 988, Page 910 to the Northeast corner thereof;
thence North 00° 02' 35" West 1263.11 feet along the East line of the Northeast Quarter (NE 1/4) of the Southwest Quarter (SW 1/4) to the Northeast corner thereof;
thence North 89° 42' 59" East 1333.12 feet along the South line of the Southwest Quarter (SW 1/4) of the Northeast Quarter (NE 1/4) to the Southeast corner thereof;
thence North 00° 02' 26" West 854.37 feet along the East line of the Southwest Quarter (SW 1/4) of said Northeast Quarter (NE 1/4);
thence North 80° 08' 24" West 588.85 feet;
thence North 11° 37' 46" West 699.65 feet to the point of beginning. Tract being subject to any and all easements of record and/or usage.

SURVEYOR'S CERTIFICATE:

I, Aaron J. Austin, Registered Wisconsin Land Surveyor, hereby certify:

That the descriptions hereon were surveyed, mapped and monumented as shown on this plat by me or under my direct supervision.

That conformance with local ordinances are not guaranteed with this survey.

That this survey was prepared under the instructions of Rhea and Paul Glasson.

That to the best of my knowledge and belief, this plat is an accurate representation thereof.

That all plans that do not show a seal imprint in red ink may contain unauthorized alterations.

The certification contained on this document shall not apply to any copies.

Dated this 27th day of May, 2011.

Revised this 15th day of June, 2011. (MAP ONLY)



Aaron J. Austin, S-2922

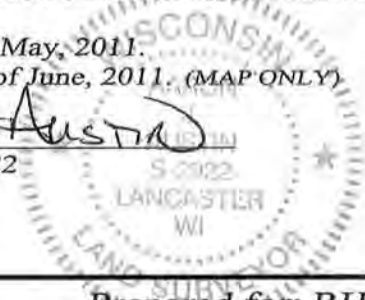

Austin
Engineering LLC
austinengineeringllc.com

4211 HWY 81 E, LANCASTER, WI 53813
PHONE: 608-723-6363 FAX: 608-723-6702

Prepared for: RHEA GLASSON

JOB NO: 11s102
G:\T5NR2W\26B
H:\PLAT\T5NR2W\26\11s102-GLASSON

FIELDBOOK: TDSR
DRAWN BY: AJ AUSTIN
CREW: BS-SB