

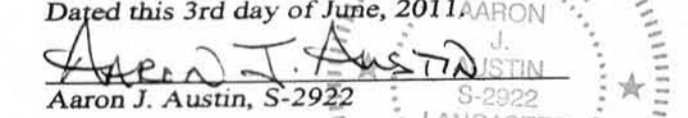

TRACT 5 DESCRIPTION:
 Located in the Northwest Quarter (NW 1/4) of the Northwest Quarter (NW 1/4) of Section Thirty-two (32), Township Two (2) North, Range Two (2) West of the 4th P.M., Town of Paris, Grant County, Wisconsin, containing 0.21 acre, more or less, and being described as follows:
 Commencing at the Northwest corner of said Section;
 thence South 89° 57' 11" East 1270.50 feet along the North line of said Section to a No. 6 rebar marking the Northwest corner of Tract 4 of a previous survey by Larry Austin dated 10-21-2010, said corner being the point of beginning;
 thence South 06° 36' 24" West 485.00 feet along a line of said Tract 4 to a No. 6 rebar;
 thence North 10° 59' 26" East 490.75 feet to a No. 6 rebar on the North line of said Section;
 thence North 89° 57' 10" West 37.76 feet along the North line of said Section to the point of beginning.
 Tract being subject to any and all easements of record and/or usage.

TRACT 6 DESCRIPTION:
 Located in the Northwest Quarter (NW 1/4) of the Northwest Quarter (NW 1/4) and the Southwest Quarter (SW 1/4) of the Northwest Quarter (NW 1/4) of Section Thirty-two (32), Township Two (2) North, Range Two (2) West of the 4th P.M., Town of Paris, Grant County, Wisconsin, containing 0.22 acre, more or less, and being described as follows:
 Commencing at the Northwest corner of said Section;
 thence South 89° 57' 11" East 1270.50 feet along the North line of said Section to a No. 6 rebar marking the Northwest corner of Tract 4 of a previous survey by Larry Austin dated 10-21-2010;
 thence South 06° 36' 24" West 1201.48 feet along a line of said Tract 4 to a No. 6 rebar;
 thence North 77° 26' 01" West 182.00 feet along a line of said Tract 4 to a No. 6 rebar marking the point of beginning;
 thence South 02° 32' 23" West 1259.98 feet along a line of said Tract 4 to a No. 6 rebar;
 thence continuing South 02° 32' 23" West 10.43 feet along a line of Tract 2 of said Survey to a No. 6 rebar;
 thence South 89° 24' 29" West 15.00 feet to a No. 6 rebar;
 thence North 03° 12' 53" East 1271.32 feet to the point of beginning.
 Tract being subject to any and all easements of record and/or usage.

SURVEYOR'S CERTIFICATE:
 I, Aaron J. Austin, Registered Wisconsin Land Surveyor, hereby certify:
 That the above descriptions were surveyed, mapped and monumented as shown on this plat by me or under my direct supervision.
 That conformance with local ordinances are not guaranteed with this survey.
 That this survey was prepared under the instructions of Maureen Pickel.
 That to the best of my knowledge and belief, this plat is an accurate representation thereof.
 That all plans that do not show a seal imprint in red ink may contain unauthorized alterations.
 The certification contained on this document shall not apply to any copies.

Dated this 3rd day of June, 2011

 Aaron J. Austin, S-2922

SURVEYOR'S NOTES:
 Surveyor has made no investigation for easements of record, encumbrances, restrictive covenants, ownership title evidence except as specifically shown on this plat. No distance should be assumed by scaling. No improvements have been located unless shown and noted. No representation as to ownership, use or possession should be hereon implied. Refer to abstract, title or local ordinances for any additional restriction, easements or building setback lines. No abstract, nor title commitment, nor results of title searches were furnished the surveyor.

LEGEND

- ⊙ No. 6 rebar found with Grant County Aluminum Cap
- No. 6 rebar found
- No. 6 x 24" rebar set with cap
- + No monument set
- () Recorded as
- *- Approximate fence location

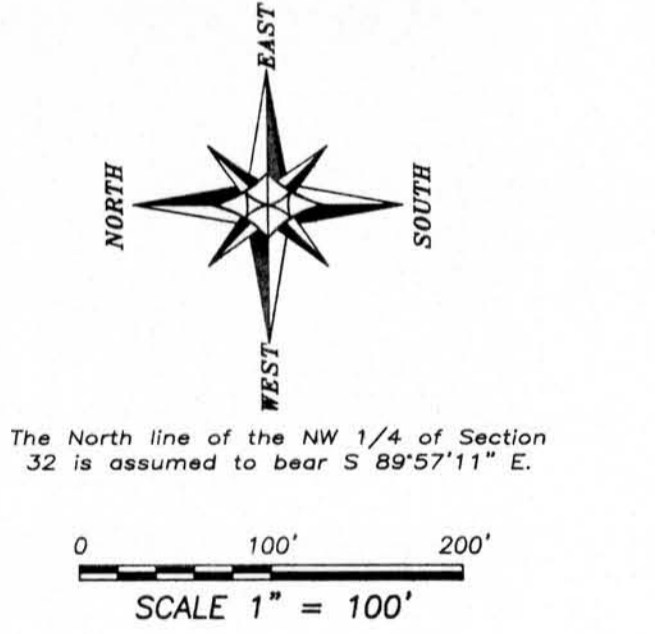
Fences shown on this survey were measured at random locations. The fence may meander between fence corners and are shown for reference only. Possession and occupational rights MAY have been acquired to the fence and it is not known if the fence is a fence of convenience or if it is intended to mark the boundary. This survey was prepared with the intent of following the lines shown and described hereon.



PLAT OF SURVEY
 PREPARED FOR: MAUREEN PICKEL
 LOCATED IN SECTION 32, T2N R2W, TOWN OF PARIS, GRANT COUNTY, WISCONSIN

 Austin Engineering LLC
 4211 HWY 81 E
 LANCASTER, WI 53813
 PHONE 608-723-6363
 FAX 608-723-6702
 austinengineeringllc.com

JOB NO: 10e123
 G:\T2NR2W\2600T
 H:\PLOT\T2NR2W\32\11s081-A-PICKEL

FIELDBOOK: TDSR
 DRAWN BY: AJ AUST
 CREW: BS-SB