

# PLAT OF SURVEY

**TRACT 1 DESCRIPTION:**

Located in the Southwest Quarter (SW 1/4) of the Southeast Quarter (SE 1/4) of Section Ten (10), Township Four (4) North, Range Four (4) West of the 4th P.M., Town of Beetown, Grant County, Wisconsin, containing 0.51 acre, more or less, and being described as follows:  
 Commencing at the South Quarter (S 1/4) corner of said Section, said corner being the point of beginning;  
 thence North 89° 25' 54" East 428.11 feet along the South line of said Section;  
 thence North 01° 04' 43" West 103.00 feet along the East line of that property as described in Volume 1129, Page 982 recorded as Document No. 696574, Grant County Registry;  
 thence South 75° 52' 35" West 439.43 feet to the point of beginning.  
 Tract being subject to any and all easements of record and/or usage.

**SURVEYOR'S CERTIFICATE:**

I, Aaron J. Austin, Registered Wisconsin Land Surveyor, hereby certify:  
 That the above description was surveyed, mapped and monumented as shown on this plat by me or under my direct supervision.  
 That conformance with local ordinances are not guaranteed with this survey.  
 That this survey was prepared under the instructions of Charles Bishell of Bishell Back Acres, LLC.  
 That to the best of my knowledge and belief, this plat is an accurate representation thereof.  
 That all plans that do not show a seal imprint in red ink may contain unauthorized alterations.  
 The certification contained on this document shall not apply to any copies.  
 Dated this 2nd day of May, 2011.

*Aaron J. Austin*  
 Aaron J. Austin, S-2922  
 LANCASTER WI  
 LAND SURVEYOR

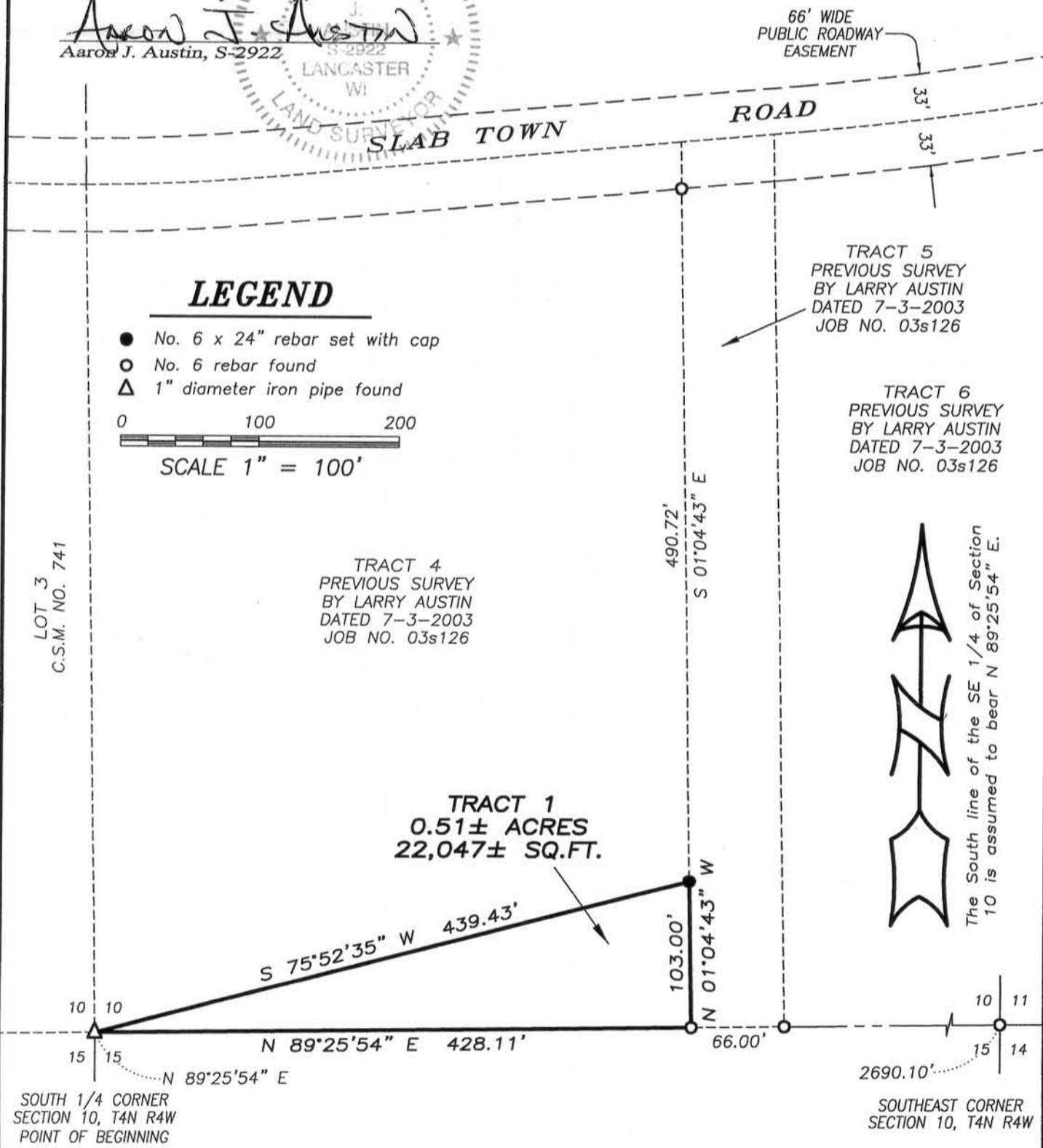

4211 HWY 81 E, LANCASTER, WI 53813  
 PHONE: 608-723-6363 FAX: 608-723-6702

Prepared for: **BISHELL BACK ACRES, LLC**

JOB NO: 11s067  
 G:\T4NR4W\22  
 H:\PLAT\T4NR4W\10\10s067-BISHELL

FIELDBOOK: TDSR  
 DRAWN BY: AJ AUSTIN  
 CREW: BS-SA-SB

SHEET 1 OF 1

MAY 23 2011