

PLAT OF SURVEY

EXISTING 66' WIDE PUBLIC ROADWAY EASEMENT

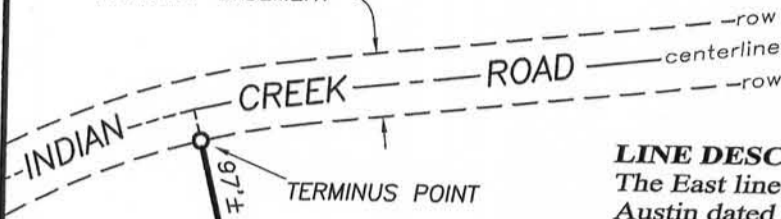

LINE DESCRIPTION:

The East line of a previous 35.00± acres survey by Larry Austin dated 4-13-2007 being located in the Northwest Quarter (NW 1/4) of the Northeast Quarter (NE 1/4) and in the Southwest Quarter (SW 1/4) of the Northeast Quarter (NE 1/4) of Section Thirty (30), Township Two (2) North, Range Two (2) West of the 4th p.m., Town of Paris, Grant County, Wisconsin, being described as follows:
Commencing at the East Quarter (E 1/4) corner of said Section Thirty (30), thence South 89° 55' 31" West 1555.26 feet along the South line of the Northeast Quarter (NE 1/4) of said section to a No. 6 rebar marking the point of beginning; thence North 13° 32' 23" West 1979.37 feet along the East line of said survey to a No. 6 rebar marking the terminus point.

SURVEYOR'S CERTIFICATE:

I, Aaron J. Austin, Registered Wisconsin Land Surveyor, hereby certify:

That the above description was surveyed, mapped and monumented as shown on this plat by me or under my direct supervision.

That conformance with local ordinances are not guaranteed with this survey.

That this survey was prepared under the instructions of Mike White.

That to the best of my knowledge and belief, this plat is an accurate representation thereof.

That all plans that do not show a seal imprint in red ink may contain unauthorized alterations.

The certification contained on this document shall not apply to any copies.

Dated this 18th day of May, 2011.

Aaron J. Austin
Aaron J. Austin, S-2922

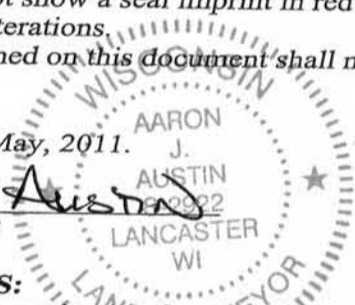

SURVEYOR'S NOTES:

Surveyor has made no investigation for easements of record, encumbrances, restrictive covenants, ownership title evidence except as specifically shown on this plat. No distance should be assumed by scaling. No improvements have been located unless shown and noted. No representation as to ownership, use or possession should be hereon implied. Refer to abstract, title or local ordinances for any additional restriction, easements or building setback lines. No abstract, nor title commitment, nor results of title searches were furnished the surveyor.

Bearings referenced to the South line of the NE 1/4 of Section 30, which is assumed to bear S 89°55'31" W.

PREVIOUS 35.00± ACRES SURVEY BY LARRY AUSTIN DATED 4-13-2007

LEGEND

- No. 6 rebar found
- x- Approximate location of fence
- 1\2" x 1" x 4' Wood lath set

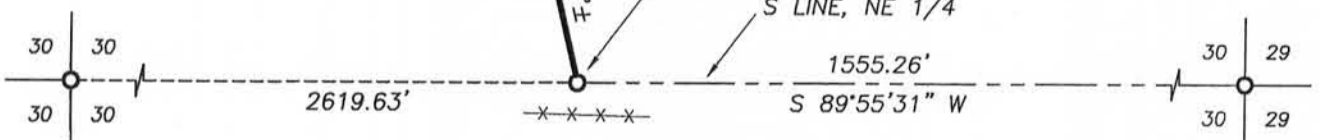
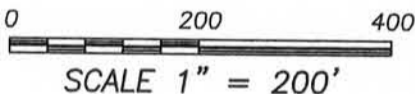

SW COR, NE 1/4 SECTION 30, T2N R2W

EAST 1/4 CORNER SECTION 30, T2N R2W



Austin Engineering LLC
austineengineeringllc.com

4211 HWY 81 E, LANCASTER, WI 53813
PHONE: 608-723-6363 FAX: 608-723-6702

Prepared for: **MIKE WHITE**

JOB NO: 11s109
FIELDBOOK: TDS RANGER
G:\T2NR2W\23
H:\PLAT\T2NR2W\30\11s109-WHITE

DRAWN BY: SW AUSTIN
APPROVED: AJ AUSTIN
CREW: BS-SA-SB

SHEET 1 OF 1

MAY 23 2011