

# PLAT OF SURVEY

FOR: RICHARD L. HANSON  
 KATHY J. WITZIG  
 14641 C.T.H. "Q"  
 FENNIMORE, WI 53809

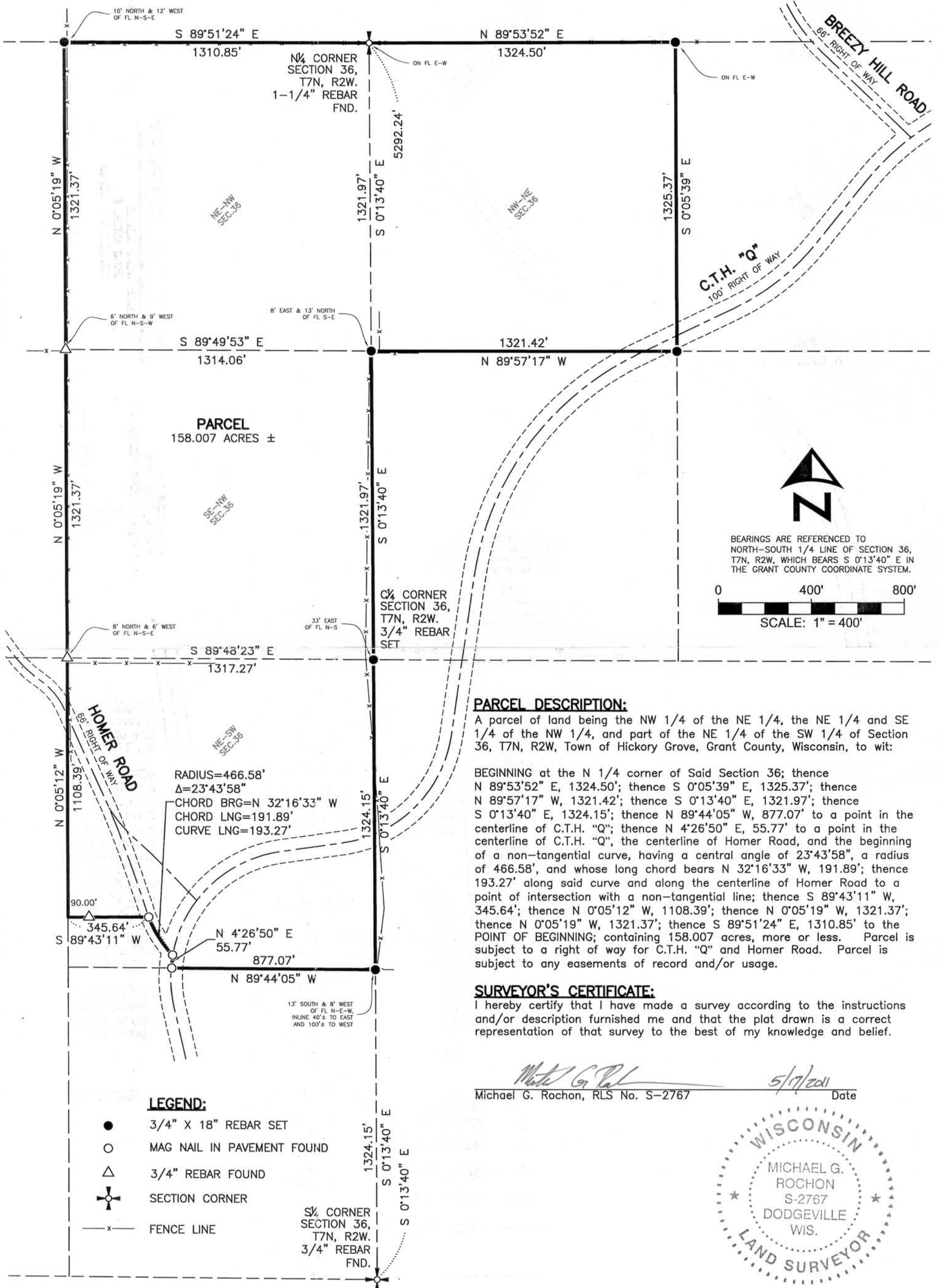

**PARCEL**  
 158.007 ACRES ±

**PARCEL DESCRIPTION:**

A parcel of land being the NW 1/4 of the NE 1/4, the NE 1/4 and SE 1/4 of the NW 1/4, and part of the NE 1/4 of the SW 1/4 of Section 36, T7N, R2W, Town of Hickory Grove, Grant County, Wisconsin, to wit:

BEGINNING at the N 1/4 corner of Said Section 36; thence N 89°53'52" E, 1324.50'; thence S 0°05'39" E, 1325.37'; thence N 89°57'17" W, 1321.42'; thence S 0°13'40" E, 1321.97'; thence S 0°13'40" E, 1324.15'; thence N 89°44'05" W, 877.07' to a point in the centerline of C.T.H. "Q"; thence N 4°26'50" E, 55.77' to a point in the centerline of C.T.H. "Q", the centerline of Homer Road, and the beginning of a non-tangential curve, having a central angle of 23°43'58", a radius of 466.58', and whose long chord bears N 32°16'33" W, 191.89'; thence 193.27' along said curve and along the centerline of Homer Road to a point of intersection with a non-tangential line; thence S 89°43'11" W, 345.64'; thence N 0°05'12" W, 1108.39'; thence N 0°05'19" W, 1321.37'; thence N 0°05'19" W, 1321.37'; thence S 89°51'24" E, 1310.85' to the POINT OF BEGINNING; containing 158.007 acres, more or less. Parcel is subject to a right of way for C.T.H. "Q" and Homer Road. Parcel is subject to any easements of record and/or usage.

**SURVEYOR'S CERTIFICATE:**

I hereby certify that I have made a survey according to the instructions and/or description furnished me and that the plat drawn is a correct representation of that survey to the best of my knowledge and belief.

*Michael G. Rochon*  
 Michael G. Rochon, RLS No. S-2767 5/17/2011 Date



- LEGEND:**
- 3/4" X 18" REBAR SET
  - MAG NAIL IN PAVEMENT FOUND
  - △ 3/4" REBAR FOUND
  - ⊕ SECTION CORNER
  - x- FENCE LINE



3462 Spring Valley Road | Dodgeville, WI 53533  
 TEL 608-935-0294 | CELL 608-574-9576  
 www.fullcircleES.com

SHEET 1 OF 1  
 JOB ID: 1104251B  
 FIELD CREW: MGR  
 DWG. BY: MGR

MAY 17 2011