

# PLAT OF SURVEY

LOCATED IN THE NW 1/4-NE 1/4 OF SECTION 29, TOWN 6 NORTH, RANGE 2 WEST, TOWN OF FENNIMORE, GRANT COUNTY, WISCONSIN

**LEGAL DESCRIPTION**

A parcel of land located in the NW 1/4-NE 1/4 of Section 29, Town 6 North, Range 2 West, Town of Fennimore, Grant County, Wisconsin, more particularly described as follows:

Beginning at the North 1/4 corner of said Section 29; thence N 89°42'10" E, 801.55 feet along the North line of the NW 1/4-NE 1/4 of said Section 29; thence S 00°18'21" E, 170.02 feet; thence S 89°42'10" W, 801.70 feet to a point on the West line of said NW 1/4-NE 1/4; thence N 00°15'19" W, 170.02 feet along the West line of said NW 1/4-NE 1/4 to the point of beginning, containing 3.128 acres, or 3.00 acres excluding public highway right-of-way.

**SURVEYOR'S CERTIFICATE:**

I, John M. Halverson, Registered Land Surveyor, hereby certify that the above is a true and correct representation of the land surveyed to the best of my knowledge and belief.

*John M. Halverson*  
 John M. Halverson  
 Registered Land Surveyor  
 6381 Coon Rock Road  
 Arena, WI 53503  
 (608)753-2498

Dated this 19th day of November, 2010

*Revised 2/17/11*

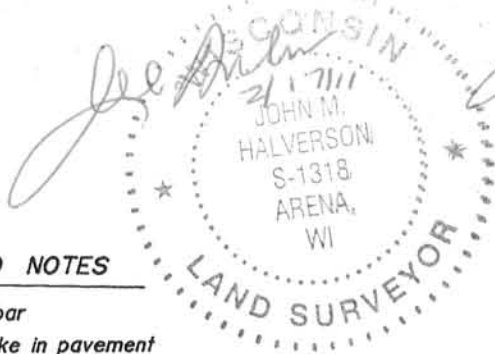

**LEGEND AND NOTES**

- △ Found 3/4" rebar
- ⊙ Set railroad spike in pavement
- Set 3/4"x24" rebar
- ( ) Recorded as

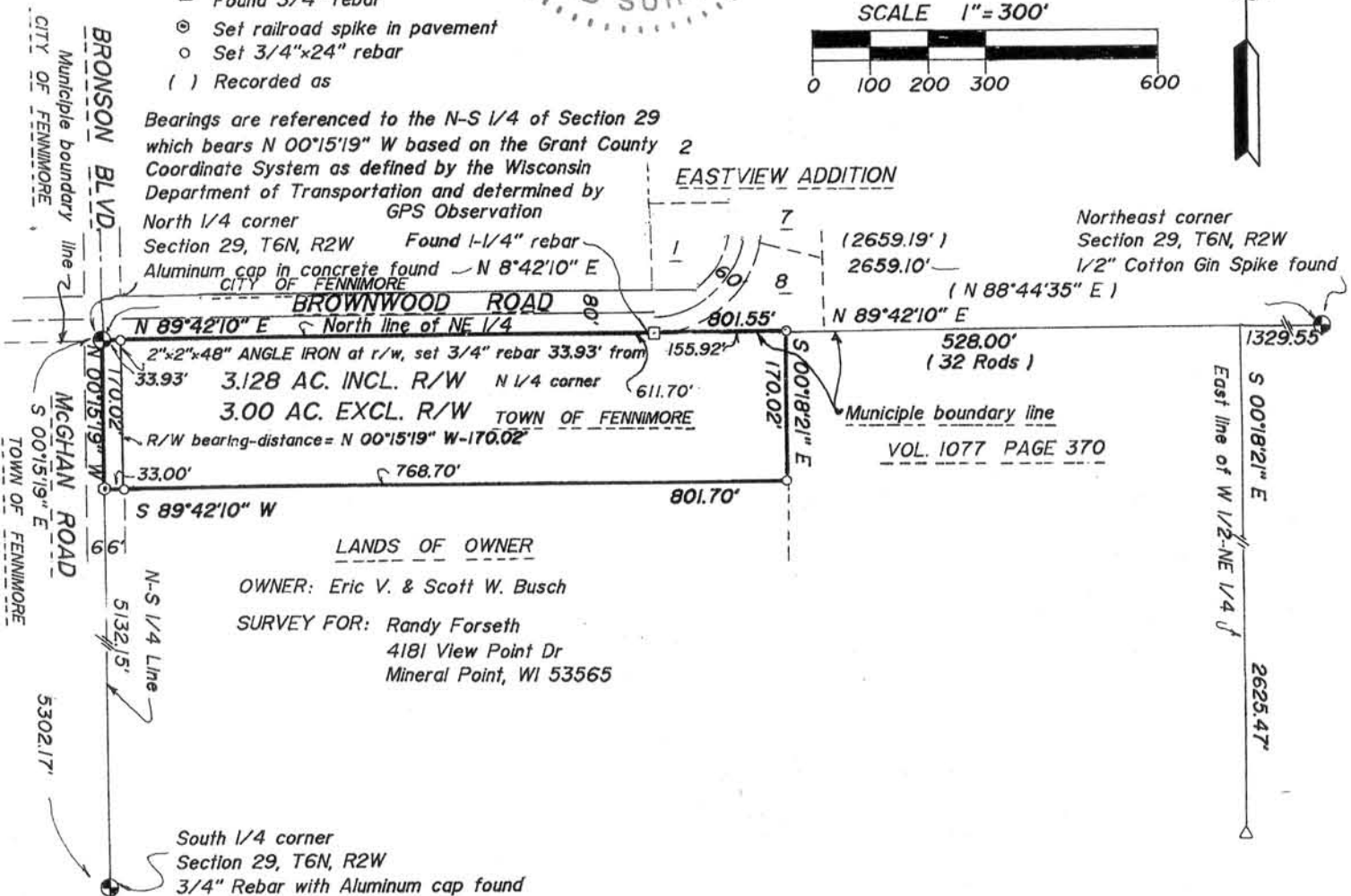
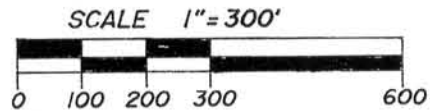

MAY 05 2011