

# PLAT OF SURVEY

**DESCRIPTION OF LINE SURVEYED:**

The North line of Volume 523, Page 833, Grant County Registry, being described as follows: Commencing at the Southeast corner of Section Thirty-six (36), Town One (1) North, Range Two (2) West of the 4th p.m., Jamestown Township, Grant County, Wisconsin; thence North 00° 24' 23" East 1323.00 feet along the East line of said Section Thirty-six (36) to the point of beginning; thence North 89° 56' 16" West 1337.00' to the terminus point.

**SURVEYOR'S CERTIFICATE:**

I, Aaron J. Austin, Registered Wisconsin Land Surveyor, hereby certify:

That the above description was surveyed, mapped and monumented as shown on this plat by me or under my direct supervision.

That conformance with local ordinances are not guaranteed with this survey.

That this survey was prepared under the instructions of NORMAN HANFELD.

That to the best of my knowledge and belief, this plat is an accurate representation thereof.

That all plans that do not show a seal imprint in red ink may contain unauthorized alterations.

The certification contained on this document shall not apply to any copies.

Dated this 14th day of April, 2011.

*Aaron J. Austin*  
 Aaron J. Austin, S-2922

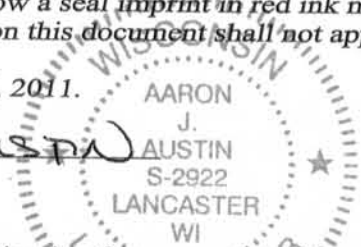

**SURVEYOR'S NOTES:**

Surveyor has made no investigation for easements of record, encumbrances, restrictive covenants, ownership title evidence except as specifically shown on this plat. No distance should be assumed by scaling. No improvements have been located unless shown and noted. No representation as to ownership, use or possession should be hereon implied. Refer to abstract, title or local ordinances for any additional restriction, easements or building setback lines. No abstract, nor title commitment, nor results of title searches were furnished the surveyor.

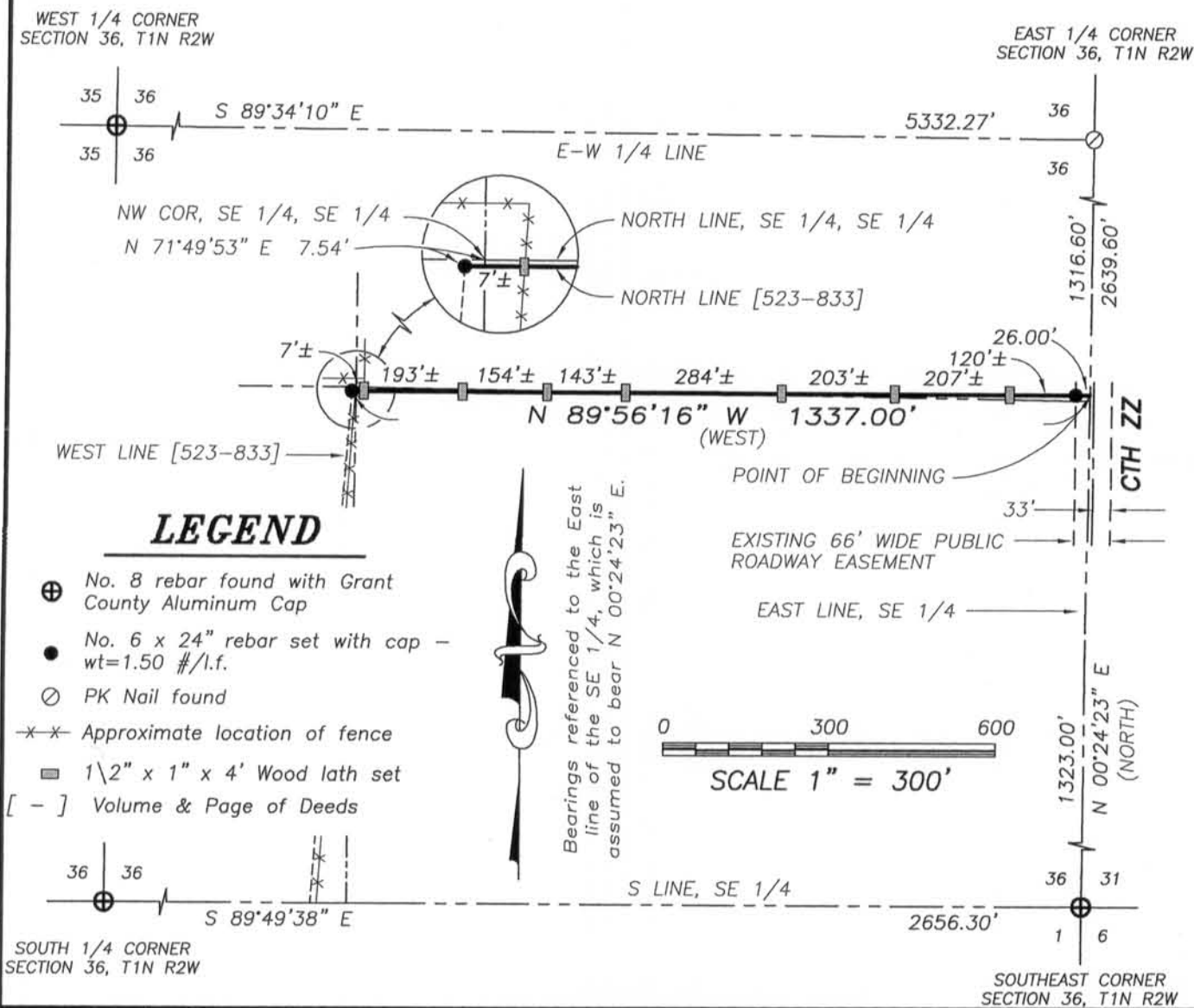

APR 25 2011



4211 HWY 81 E, LANCASTER, WI 53813  
 PHONE: 608-723-6363 FAX: 608-723-6702

Prepared for: **NORMAN HANFELD**

JOB NO: 10s269  
 FIELDBOOK: TDS RANGER  
 G:\T1NR1W\T1NR1W  
 H:\PLAT\T1NR2W\36\10s269-HANFELD

DRAWN BY: SW AUSTIN  
 APPROVED: AJ AUSTIN  
 CREW: BS-SA-SB-BD

SHEET 1 OF 1