

PLAT OF SURVEY

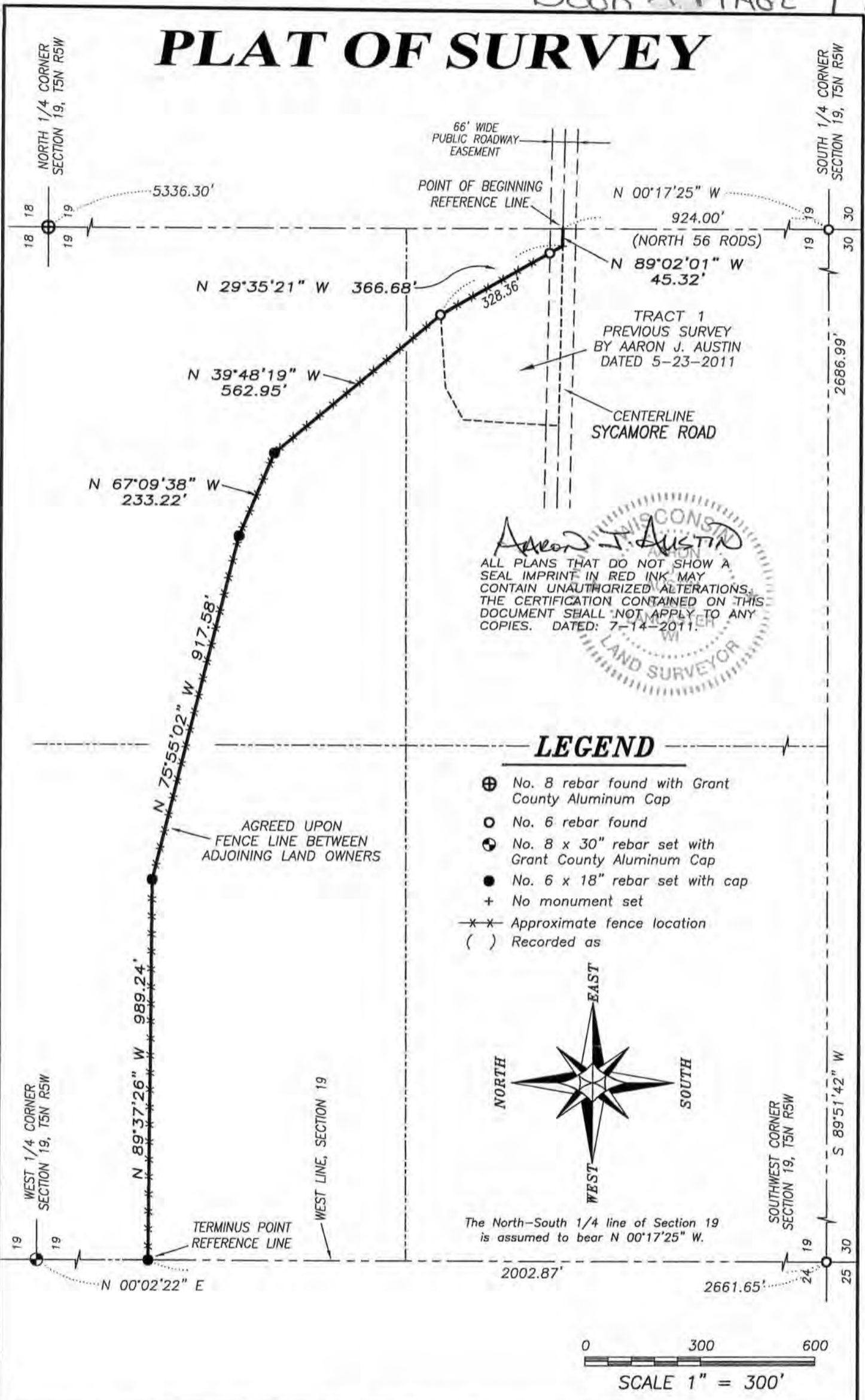

Aaron J. Austin
 ALL PLANS THAT DO NOT SHOW A SEAL IMPRINT IN RED INK MAY CONTAIN UNAUTHORIZED ALTERATIONS. THE CERTIFICATION CONTAINED ON THIS DOCUMENT SHALL NOT APPLY TO ANY COPIES. DATED: 7-14-2011.

LEGEND

- ⊕ No. 8 rebar found with Grant County Aluminum Cap
- No. 6 rebar found
- ⊗ No. 8 x 30" rebar set with Grant County Aluminum Cap
- No. 6 x 18" rebar set with cap
- + No monument set
- * * Approximate fence location
- () Recorded as



The North-South 1/4 line of Section 19 is assumed to bear N 00°17'25" W.

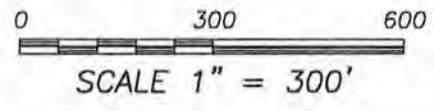

Austin Engineering LLC Prepared for: **MARCUS MORAREND**
 austinengineeringllc.com

4211 HWY 81 E, LANCASTER, WI 53813
 PHONE: 608-723-6363 FAX: 608-723-6702

JOB NO: 11s156
 G:\T5NR5W\29
 H:\PLAT\T5NR5W\19\11s156-MORAREND

FIELDBOOK: TDSR
 DRAWN BY: AJ AUSTIN
 CREW: BS-SB

PLAT OF SURVEY

DESCRIPTION OF REFERENCE LINE:

A reference line being located in the Southeast Quarter (SE 1/4) of the Southwest Quarter (SW 1/4), the Northeast Quarter (NE 1/4) of the Southwest Quarter (SW 1/4) and the Northwest Quarter (NW 1/4) of the Southwest Quarter (SW 1/4) of Section Nineteen (19), Township Five (5) North, Range Five (5) West of the 4th P.M., Town of Bloomington, Grant County, Wisconsin, said line being described as follows:

Commencing at the South Quarter (S 1/4) corner of said Section 19;
thence North 00° 17' 25" West 924.00 feet along the North-South Quarter (N-S 1/4) line of said Section to the point of beginning;
thence North 89° 02' 01" West 45.32 feet to a point in the centerline of a township road known as Sycamore Road;
thence North 29° 35' 21" West 366.68 feet to a No. 6 rebar;
thence North 39° 48' 19" West 562.95 feet to a No. 6 rebar;
thence North 67° 09' 38" West 233.22 feet to a No. 6 rebar;
thence North 75° 55' 02" West 917.58 feet to a No. 6 rebar;
thence North 89° 37' 26" West 989.24 feet to a No. 6 rebar on the West line of said Section 19 and the terminus point.

SURVEYOR'S CERTIFICATE:

I, Aaron J. Austin, Registered Wisconsin Land Surveyor, hereby certify:

That the above description was surveyed, mapped and monumented as shown on this plat by me or under my direct supervision.

That conformance with local ordinances are not guaranteed with this survey.

That this survey was prepared under the instructions of Marcus Morarend.

That to the best of my knowledge and belief, this plat is an accurate representation thereof.

That all plans that do not show a seal imprint in red ink may contain unauthorized alterations.

The certification contained on this document shall not apply to any copies.

Dated this 14th day of July, 2015

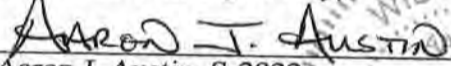
Aaron J. Austin, S-2922

SURVEYOR'S NOTES:

Surveyor has made no investigation for easements of record, encumbrances, restrictive covenants, ownership title evidence except as specifically shown on this plat. No distance should be assumed by scaling. No improvements have been located unless shown and noted. No representation as to ownership, use or possession should be hereon implied. Refer to abstract, title or local ordinances for any additional restriction, easements or building setback lines. No abstract, nor title commitment, nor results of title searches were furnished to the surveyor.



Austin

Engineering LLC

austineengineeringllc.com

4211 HWY 81 E, LANCASTER, WI 53813
PHONE: 608-723-6363 FAX: 608-723-6702

Prepared for: MARCUS MORAREND

JOB NO: 11s156
G:\T5NR5W\29
H:\PLAT\T5NR5W\19\11s156-MORAREND

FIELDBOOK: TDSR
DRAWN BY: AJ AUSTIN
CREW: BS-SB

SHEET 2 OF 2