

PLAT OF SURVEY

LOCATED IN SECTION 1, T5N, R7W AND IN SECTION 36, T6N, R7W,
VILLAGE OF WYALUSING, GRANT COUNTY, WISCONSIN.

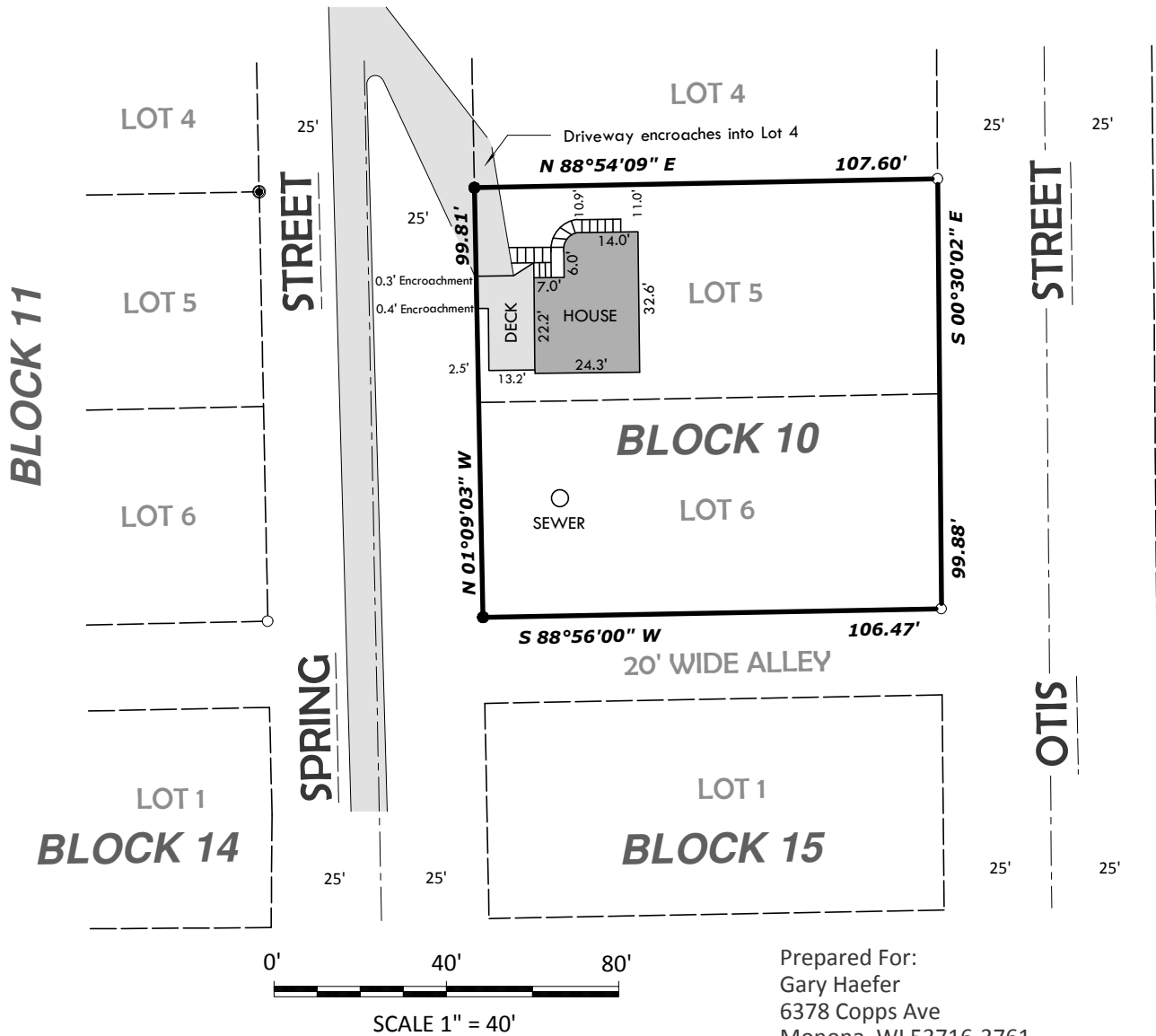

LEGEND AND NOTES

- Denotes 3/4" x 24" solid round iron rod weighing 1.50 lbs. per lineal foot set.
- Denotes 3/4" solid round iron rod found.
- ◎ Denotes 3/4" iron pipe found.

1.) Bearings are grid based on the Crawford County coordinate system designed by the Wisconsin Department of Transportation NAD 83 2007.

2.) Subject to the following documents shown in Crawford county Title services, Inc. file GR 10325.

- Lease Agreement dated April 21, 2004 and recorded in the Office of the Register of Deeds for Grant County, Wisconsin on May 5, 2004 in Volume 1022 of Records, Page 567, as Doc. No. 667162.

- Holding Tank Agreement by an instrument dated 7-2-1996 and recorded in said Register's office on 6-16-1997, in Volume 783 of Records, page 668, as Document No. 590990.

LEGAL DESCRIPTION

Lots 5 and 6 of Block 10 of the Village of Wyalusing, Grant County, Wisconsin, according to the recorded map or plat thereof.

SURVEYOR'S CERTIFICATE

I, Richard Marks, Registered Land Surveyor, do hereby certify: That I have surveyed and mapped the property shown on this plat of survey under the direction of Gary Haefer and that such map is a correct representation of all of the exterior boundaries of the land surveyed and is accurate and correct to the best of my knowledge and belief.
Dated this 21st day of July, 2011

Richard Marks

Richard Marks
Registered Land Surveyor s-1473



RIVER VALLEY LAND SURVEYING

RICHARD MARKS - 504 CEDAR STREET - SAUK CITY - WISCONSIN - 53583 - PHONE (608)643-4391