

PLAT OF SURVEY

FOR: JAMIE HORSFALL
5598 USH. 18
FENNIMORE, WI 53809

SHEET 1 OF 1
JOB ID: 1103111B
FIELD CREW: MGR
DWG. BY: MGR

E 1/4 CORNER
SEC. 15, T6N, R3W
GRANT CO. AL. MON. FOUND

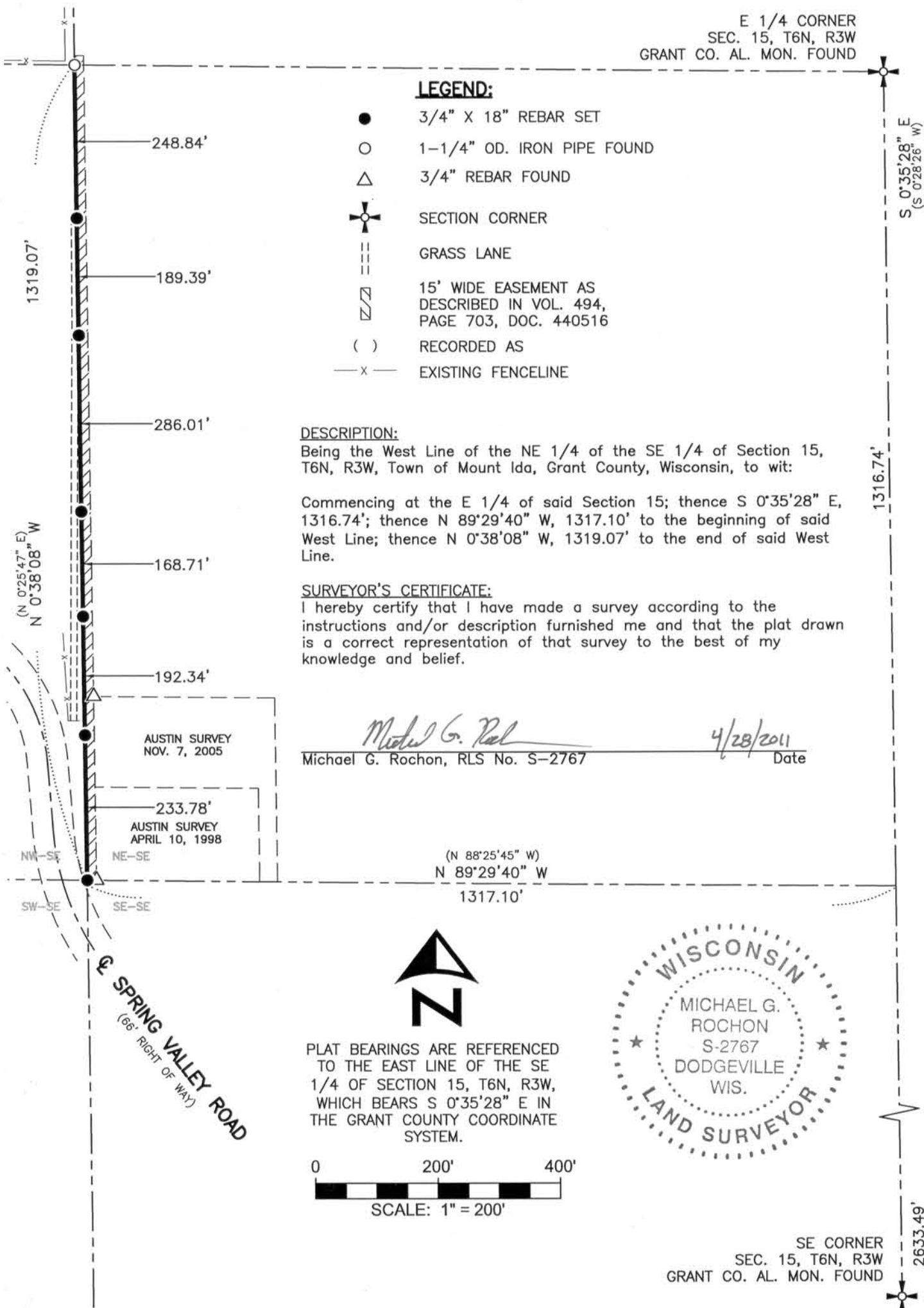

LEGEND:

- 3/4" X 18" REBAR SET
- 1-1/4" OD. IRON PIPE FOUND
- △ 3/4" REBAR FOUND
- ✦ SECTION CORNER
- GRASS LANE
- ▨ 15' WIDE EASEMENT AS DESCRIBED IN VOL. 494, PAGE 703, DOC. 440516
- () RECORDED AS
- x— EXISTING FENCELINE

DESCRIPTION:

Being the West Line of the NE 1/4 of the SE 1/4 of Section 15, T6N, R3W, Town of Mount Ida, Grant County, Wisconsin, to wit:

Commencing at the E 1/4 of said Section 15; thence S 0°35'28" E, 1316.74'; thence N 89°29'40" W, 1317.10' to the beginning of said West Line; thence N 0°38'08" W, 1319.07' to the end of said West Line.

SURVEYOR'S CERTIFICATE:

I hereby certify that I have made a survey according to the instructions and/or description furnished me and that the plat drawn is a correct representation of that survey to the best of my knowledge and belief.

Michael G. Rochon 4/28/2011
Michael G. Rochon, RLS No. S-2767 Date



PLAT BEARINGS ARE REFERENCED TO THE EAST LINE OF THE SE 1/4 OF SECTION 15, T6N, R3W, WHICH BEARS S 0°35'28" E IN THE GRANT COUNTY COORDINATE SYSTEM.



SE CORNER
SEC. 15, T6N, R3W
GRANT CO. AL. MON. FOUND



3462 Spring Valley Road | Dodgeville, WI 53533
TEL: 608-935-0294 | CEL 608-574-9576
www.fullcircleES.com

APR 29 2011