

PLAT OF SURVEY

DESCRIPTION OF LINE SURVEYED:

Commencing at the Southwest corner of Section Thirty-three (33), Township Six (6) North, Range Two (2) West of the 4th P.M., Town of Fennimore, Grant County, Wisconsin;
 thence South 89° 56' 23" East 1329.53 feet along the South line of said Section 33 to the Southeast corner of the West Half (W 1/2) of the Southwest Quarter (SW 1/4) thereof, said corner being the point of beginning;
 thence North 00° 01' 15" East 2656.30 feet along the East line of the West Half (W 1/2) of said SW 1/4 to the Northeast corner thereof and the terminus point.

SURVEYOR'S CERTIFICATE:

I, Aaron J. Austin, Registered Wisconsin Land Surveyor, hereby certify:
 That the above description was surveyed, mapped and monumented as shown on this plat by me or under my direct supervision, all in accordance with the instructions of Kevin Jordan of Schrader Real Estate & Auction Co. Inc. and to the best of my knowledge and belief, this plat is an accurate representation thereof.

Dated this 25th day of February, 2011.

Aaron J. Austin
 Aaron J. Austin, S-2922

ALL PLANS THAT DO NOT SHOW A SEAL IMPRINT IN RED INK MAY CONTAIN UNAUTHORIZED ALTERATIONS. THE CERTIFICATION CONTAINED ON THIS DOCUMENT SHALL NOT APPLY TO ANY COPIES.

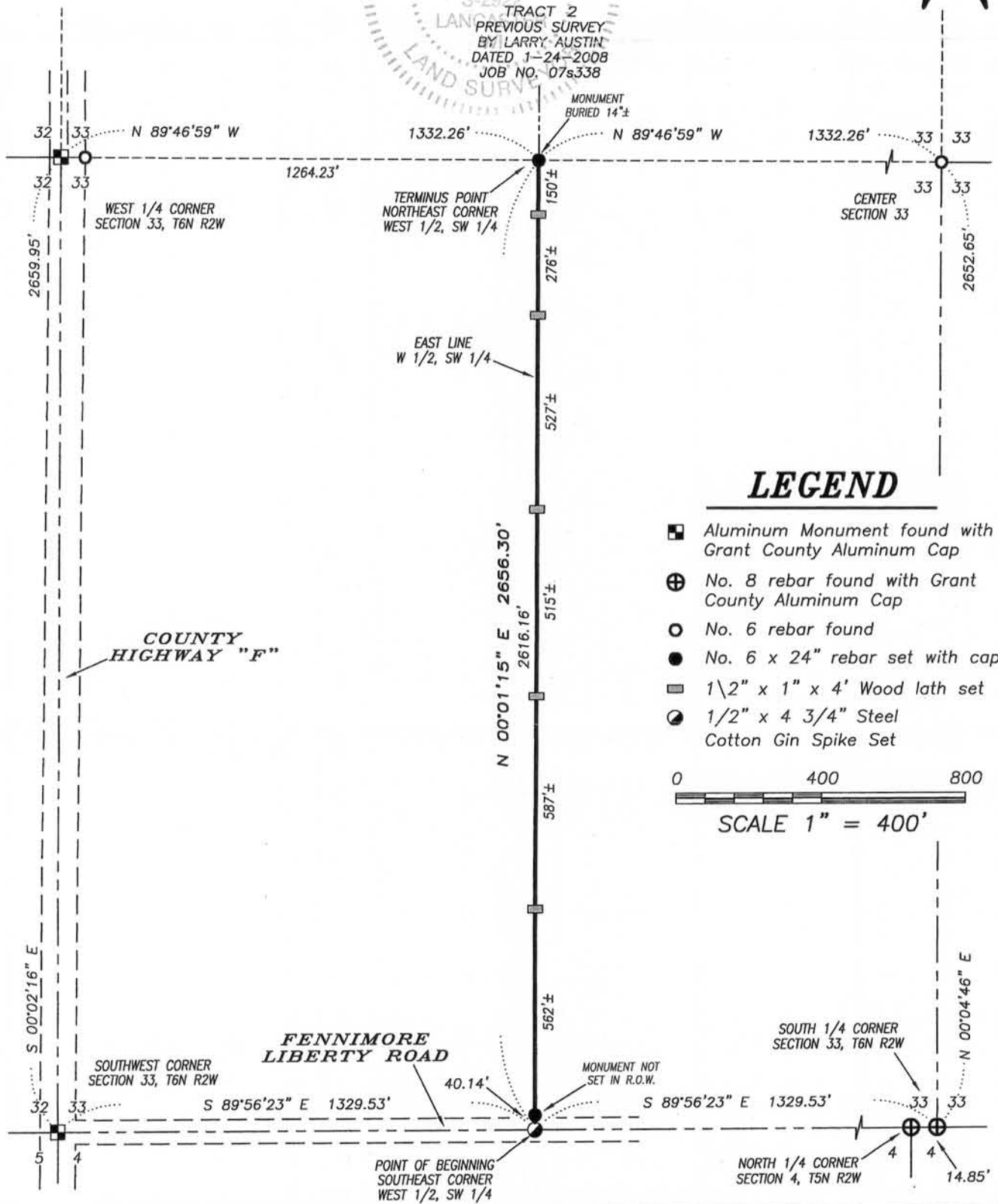
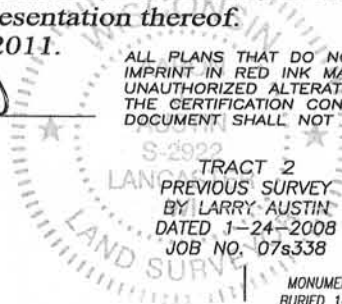

LEGEND

- Aluminum Monument found with Grant County Aluminum Cap
- ⊕ No. 8 rebar found with Grant County Aluminum Cap
- No. 6 rebar found
- No. 6 x 24" rebar set with cap
- ▣ 1\2" x 1" x 4' Wood lath set
- ⦿ 1\2" x 4 3\4" Steel Cotton Gin Spike Set

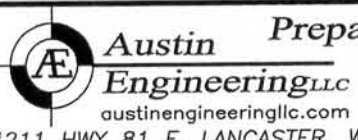
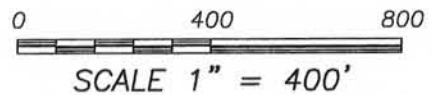

Prepared for: OSTER PARTNERS LP

4211 HWY 81 E, LANCASTER, WI 53813
 PHONE: 608-723-6363 FAX: 608-723-6702

JOB NO: 10s222
 G:\T6NR2W\29
 H:\PLAT\T6NR2W\33\10s222-OSTER

FIELDBOOK: TDSR
 DRAWN BY: AJ AUSTIN
 CREW: BS-SB

SHEET 1 OF 1

MAR 09 2011