

# PLAT OF SURVEY

## LEGEND

- ⊕ No. 8 rebar found with Grant County Aluminum Cap
- △ 1 1/2" diameter iron pipe found
- No. 6 rebar found
- ▣ 1\2" x 1" x 4' Wood lath set
- + No monument set
- \*- Approximate location of fence

The North line of the NE 1/4 of Section 14 is assumed to bear N 89°34'52" W.

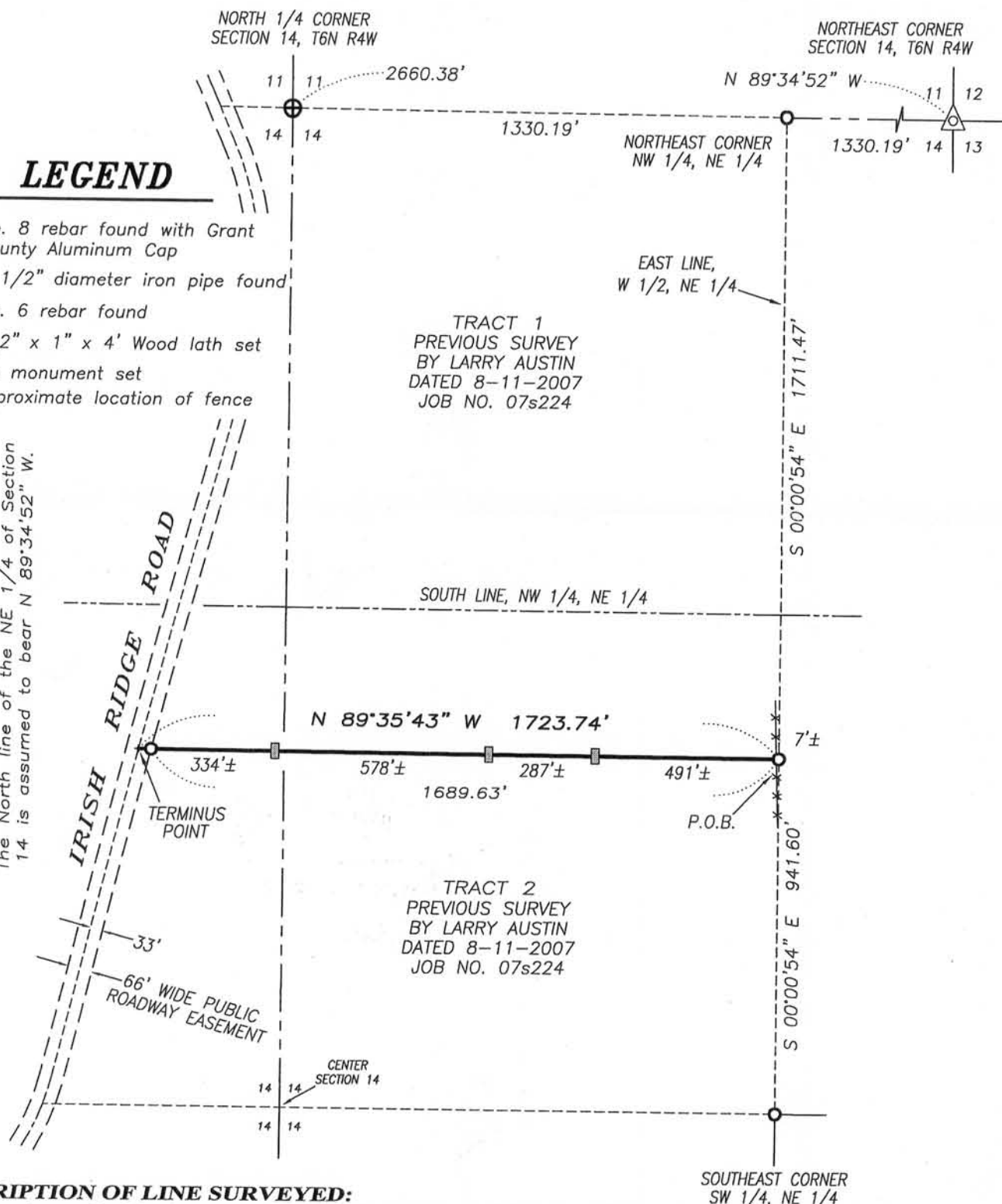

### DESCRIPTION OF LINE SURVEYED:

Commencing at the Northeast corner of Section Fourteen (14), Township Six (6) North, Range Four (4) West of the 4th P.M., Town of Mount Hope, Grant County, Wisconsin; thence North 89° 34' 52" West 1330.19 feet along the North line of said Section to the Northeast corner of the Northwest Quarter (NW 1/4) of the Northeast Quarter (NE 1/4) thereof; thence South 00° 00' 54" East 1711.47 feet along the East line of the West Half (W 1/2) of the Northeast Quarter (NE 1/4) of said Section to the Southeast corner of Tract 1 of a previous survey by Larry Austin dated 8-11-2007, said corner being the point of beginning; thence North 89° 35' 43" West 1723.74 feet along the South line of said Tract 1 to the Southwest corner thereof and the terminus point.

### SURVEYOR'S CERTIFICATE:

I, Aaron J. Austin, Registered Wisconsin Land Surveyor, hereby certify:  
 That the above description was surveyed, mapped and monumented as shown on this plat by me or under my direct supervision.  
 That this survey was prepared under the instructions of Jim Krause.  
 That to the best of my knowledge and belief, this plat is an accurate representation thereof.  
 That all plans that do not show a seal imprint in red ink may contain unauthorized alterations.  
 The certification contained on this document shall not apply to any copies.  
 Dated this 26th day of February, 2011.

*Aaron J. Austin*  
 Aaron J. Austin, S-2922

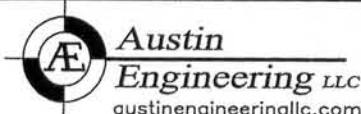
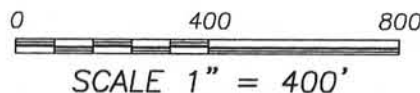
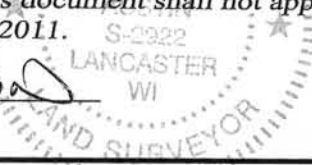

Prepared for: **JIM KRAUSE**

JOB NO: 10s018  
 G:\T6NR4W\14  
 H:\PLAT\T6NR4W\14\11s018-KRAUSE

FIELDBOOK: TDSR  
 DRAWN BY: AJ AUSTIN  
 CREW: SA-SB

4211 HWY 81 E, LANCASTER, WI 53813  
 PHONE: 608-723-6363 FAX: 608-723-6702

SHEET 1 OF 1

MAR 09 2011