

PLAT OF SURVEY

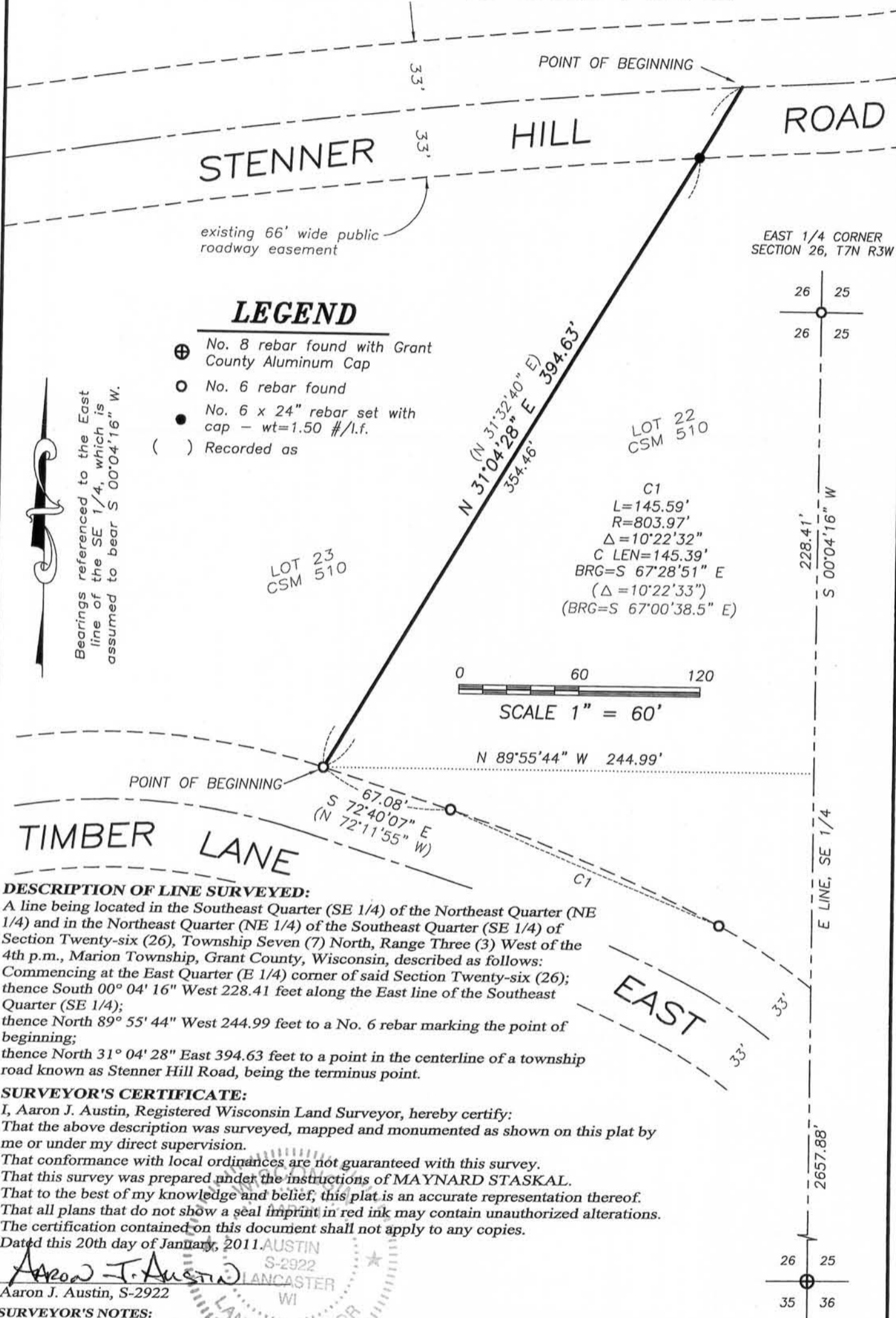

LEGEND

- ⊕ No. 8 rebar found with Grant County Aluminum Cap
- No. 6 rebar found
- No. 6 x 24" rebar set with cap - wt=1.50 #/l.f.
- () Recorded as

Bearings referenced to the East line of the SE 1/4, which is assumed to bear S 00° 04' 16" W.

0 60 120
SCALE 1" = 60'

DESCRIPTION OF LINE SURVEYED:

A line being located in the Southeast Quarter (SE 1/4) of the Northeast Quarter (NE 1/4) and in the Northeast Quarter (NE 1/4) of the Southeast Quarter (SE 1/4) of Section Twenty-six (26), Township Seven (7) North, Range Three (3) West of the 4th p.m., Marion Township, Grant County, Wisconsin, described as follows: Commencing at the East Quarter (E 1/4) corner of said Section Twenty-six (26); thence South 00° 04' 16" West 228.41 feet along the East line of the Southeast Quarter (SE 1/4); thence North 89° 55' 44" West 244.99 feet to a No. 6 rebar marking the point of beginning; thence North 31° 04' 28" East 394.63 feet to a point in the centerline of a township road known as Stenner Hill Road, being the terminus point.

SURVEYOR'S CERTIFICATE:

I, Aaron J. Austin, Registered Wisconsin Land Surveyor, hereby certify: That the above description was surveyed, mapped and monumented as shown on this plat by me or under my direct supervision. That conformance with local ordinances are not guaranteed with this survey. That this survey was prepared under the instructions of MAYNARD STASKAL. That to the best of my knowledge and belief, this plat is an accurate representation thereof. That all plans that do not show a seal imprint in red ink may contain unauthorized alterations. The certification contained on this document shall not apply to any copies. Dated this 20th day of January, 2011.

Aaron J. Austin
Aaron J. Austin, S-2922

SURVEYOR'S NOTES:

Surveyor has made no investigation for easements of record, encumbrances, restrictive covenants, ownership title evidence except as specifically shown on this plat. No distance should be assumed by scaling. No improvements have been located unless shown and noted. No representation as to ownership, use or possession should be hereon implied. Refer to abstract, title or local ordinances for any additional restriction, easements or building setback lines. No abstract, nor title commitment, nor results of title searches were furnished the surveyor.



4211 HWY 81 E, LANCASTER, WI 53813
PHONE: 608-723-6363 FAX: 608-723-6702

Prepared for: MAYNARD STASKAL

JOB NO: 10S050B
FIELDBOOK: TDS RANGER
G:\T7NR3W\25
H:\PLAT\T7NR3W\26\01S050B-STASKAL

DRAWN BY: SW AUSTIN
APPROVED: AJ AUSTIN
CREW: BS-SA-SB-BD

SHEET 1 OF 1

FEB 15 2011