

NO.	GRANTOR	GRANTEE	INSTRUMENT	DATE	BOOK	PAGE	RECORD	DATE	REMARKS	A.R.E.A.
1	John Vance	CHICAGO Ry. Co.	W. D.	June 17, 1882	98	37	July 29, 1882			1.70
2	Henry A. Dankliff	do	W. D.	June 19, 1882	98	36	July 29, 1882			1.51
3	Isabella Vance	Chgo & N.W. RR.	Condemnation	Sept. 28, 1878	Clerk,		Circuit Court			8100
4	Henry A. Dankliff	do	W. D.	Nov. 5, 1879	31	350	Dec. 1, 1880			10625
5	W. T. Parker, Jr.	CHICAGO Ry. Co.	W. D.	June 17, 1882	98	33	July 21, 1882			1000
6	May L. Phipps	Chgo & N.W. RR.	Condemnation	Sept. 28, 1878	Clerk,		Circuit Court			3.21
7	Mary E. Parker	do	W. D.	Sept. 28, 1878	"	"	"			1.04
8	Dwight T. Parker	do	W. D.	Sept. 28, 1878	"	"	"			2.28
9	Frank A. Parker, et al	do	W. D.	Sept. 28, 1878	"	"	"			7.48
10	Wm. Griswold	do	W. D.	Sept. 28, 1878	"	"	"			1.80
11	Henry Roth	CHICAGO Ry. Co.	W. D.	June 29, 1883	98	625	Aug. 4, 1883			5.04
12	Lisette Kuske & Husband	Chgo & N.W. RR.	Q.C.D.	Apr. 20, 1880	25	578	July 8, 1880			2.27
13	Annie Day & Husband	do	Q.C.D.	Dec. 4, 1880	31	373	Dec. 7, 1880			19225
14	Herman Derghaper	do	Q.C.D.	Aug. 7, 1880	31	368	Dec. 3, 1880			40425
15	Wm. Walker	do	W. D.	July 10, 1880	32	22	Nov. 5, 1880			
	Dorchester Sittler	do	W. D.	July 30, 1880	32	23	Nov. 5, 1880			



PLATTED - B.S.N. - DEC. 1, 1916
 CHAINING NOTES - F.W.C. - JAN. 3, 1917
 TRACED - O.T.I. - JAN. 25, 1917
 CHECKED - B.S.N. - JAN. 29, 1917

State of Illinois
 County of Cook
 I, the undersigned, officer of the Chicago and North Western Railway do hereby certify that this is a correct map in a series of 3 primary sheets and 1 supplemental sheets of said railway from survey station 23+83 to survey station 209+37 MAD, Division, State of WIS. prepared from the records of said company.

Correct *George Hand*
 Valuation Engineer

Subscribed and sworn to before me, this 26 day of December, 1917.

Wm. H. ...
 Chief Engineer

Howard ...
 Notary Public in and for the County of Cook State of Illinois

My commission expires April 27, 1921.

RIGHT OF WAY AND TRACK MAP
 CHICAGO AND NORTH-WESTERN RAILWAY
 OPERATED BY THE
 C. & N.-W. RY. CO.
 MADISON DIVISION
 LANCASTER JCT., WIS. TO LANCASTER, WIS.
 STA. 23+83 TO STA. 209+37
 SCALE 1"=400 FT.
 OFFICE OF CHIEF ENGINEER
 CHICAGO, ILL.
 JUNE 30, 1917.

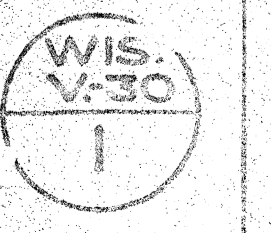

No.	GRANTOR	GRANTEE	INSTRUMENT	D.A.T.E.	BOOK	PAGE	DATE	AC.	Sq. Ft.
1	Wm. Walker	C. & N.W. Ry. Co.	W. D.	July 10, 1880	92	22	Nov. 5, 1880		4.78
	Bernhart Stitzer	do	W. D.	July 30, 1880	92	23	Nov. 5, 1880		
	Wm. Walker	do	Q.C.D.	Nov. 13, 1880	91	314	Nov. 15, 1880		
	Bernhart Stitzer	do	Q.C.D.	Dec. 9, 1878	91	251	Oct. 23, 1880		
	John Schreiner, et al	do	Q.C.D.	June 8, 1880	85	576	July 8, 1880		
	Fredrick Klutchn	QUANT. Ry. Co.	W. D.	May 18, 1881	89	285	June 13, 1881		
2	Same as first two deeds, Parcel 11							19750	1.83
3	John Bernhart	C. & N.W. Ry. Co.	Q.C.D.	June 26, 1875	91	284	Oct. 23, 1880		
	Geo. S. Rustman	Mid. N.W. Ry. Co.	W. D.	Feb. 16, 1881	91	523	Feb. 21, 1881		
4	A. Nathan	C. & N.W. Ry. Co.	Q.C.D.	June 8, 1880	85	579	July 8, 1880		
	John Schreiner, et al	C. & N.W. Ry. Co.	Q.C.D.	June 8, 1880	85	576	July 8, 1880		
5	Same deed as Parcel 11							25000	2.23
6	John J. Becker	C. & N.W. Ry. Co.	Q.C.D.	Apr. 29, 1880	91	152	July 8, 1880		
	John Schreiner	do	Q.C.D.	June 3, 1880	85	575	July 8, 1880		
	Leonhard Harosh	do	T. L.	Apr. 26, 1880	90	445	July 8, 1880		
9	Joseph Hillner, et al	do	Dead	May 21, 1880	91	151	July 8, 1880		
10	Edward McCormick	do	Dead	Sept. 8, 1880	91	349	Dec. 1, 1880		
11	Frederick Bivali	do	W. D.	Apr. 26, 1880	90	413	July 8, 1880		
12	Hath. Wolf, et al, Heirs to T. Teir	do	W. D.	Apr. 23, 1880	90	414	July 8, 1880		
13	H. Mahon, et al	do	W. D.	Apr. 26, 1880	90	417	July 8, 1880		

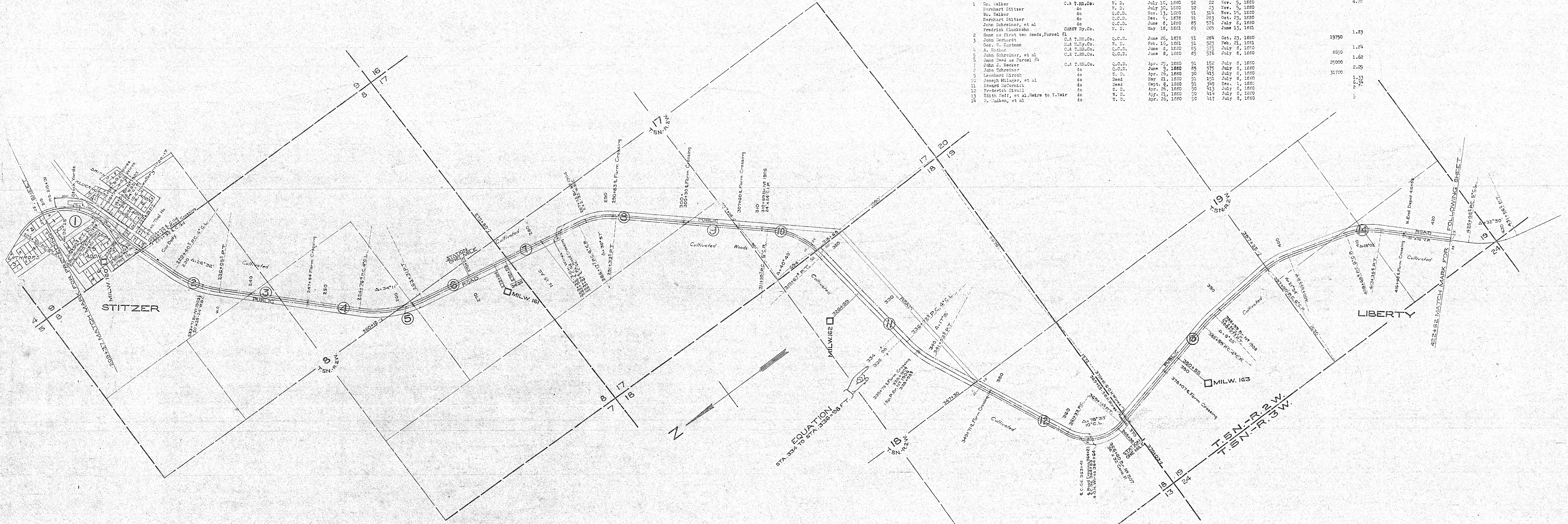

PLATTED - B.S.M. - DEC. 1918.
 CHANGES NOTES - F.W.C. - JAN. 9, 1917.
 TRACKED - C.T.L. - JAN. 18, 1917.
 CHECKED - B.S.M. - JAN. 29, 1917.

Sheet No. 2 of 3 Primary Sheets
 and 1 Supplemental Sheet
 of C. & N.W. RY. from Sarvey Station
 209+37. to Survey Station 422+62

Geo. W. ...
 Valuation Engineer

RIGHT OF WAY AND TRACK MAP
 CHICAGO AND NORTH-WESTERN RAILWAY
 OPERATED BY THE
 C. & N.W. RY. CO.
 MADISON DIVISION
LANCASTER JCT., WIS. TO LANCASTER, WIS.
 STA. 209+37 TO STA. 422+62
 SCALE 1-IN. = 400 FT. JUNE 30, 1917.
 OFFICE OF CHIEF ENGINEER
 CHICAGO, ILL.

