

**PLANT BOOK**  
**OF**  
**GRANT COUNTY**

**WISCONSIN**

Drawn from actual Surveys and the County records by

**C. M. FOOTE & J. W. HENION,**

SURVEYORS AND DRAUGHTSMEN.

PUBLISHED BY

**C. M. FOOTE & CO.**

328 Nicollet Avenue.

**MINNEAPOLIS, MINN.**

1895

Eng. by Balliet & Volk  
27 So. 6<sup>th</sup> St. Phila., Pa.

# TABLE OF CONTENTS.

## TOWNSHIPS.

	PAGE		PAGE		PAGE
BEETOWN, . . . . .	18-19	HICKORY GROVE, . . . . .	34	PARIS, . . . . .	62
BLOOMINGTON, . . . . .	10-11	JAMESTOWN, . . . . .	68	PATCH GROVE, . . . . .	9
BOSCOBEL, . . . . .	23	LANCASTER, . . . . .	28-29	PLATTEVILLE, . . . . .	58
CASSVILLE, . . . . .	14-15	LIBERTY, . . . . .	53	POTOSI, . . . . .	40-41
CASTLE ROCK, . . . . .	39	LIMA, . . . . .	55	SMELSER, . . . . .	63
CLIFTON, . . . . .	52	LITTLE GRANT, . . . . .	20	WATERLOO, . . . . .	17
ELLENBORO, . . . . .	54	MARION, . . . . .	26	WATERSTOWN, . . . . .	31
FENNIMORE, . . . . .	42	MILLVILLE, . . . . .	5	WINGVILLE, . . . . .	50
GLENN HAVEN, . . . . .	13	MOUNT HOPE, . . . . .	21	WOODMAN, . . . . .	22
HARRISON, . . . . .	59	MOUNT IDA, . . . . .	27	WYALUSING, . . . . .	8
HAZEL GREEN, . . . . .	67	MUSCODA, . . . . .	35		

## CITIES AND TOWNS.

	PAGE		PAGE		PAGE
ANNATON, . . . . .	46	ELMO, . . . . .	66	MARTINVILLE, . . . . .	69
ARTHUR, . . . . .	66	FAIR PLAY, . . . . .	65	MONTFORT, . . . . .	51
BAGLEY, . . . . .	12	FENNIMORE, . . . . .	43	MOUNT HOPE, . . . . .	23
BEETOWN, . . . . .	19	FLORA FOUNTAIN, . . . . .	14	MOUNT IDA, . . . . .	47
BLOOMINGTON, . . . . .	48-49	GEORGETOWN, . . . . .	65	MUSCODA, . . . . .	38
BLUE RIVER, . . . . .	30	GLEN HAVEN, . . . . .	14	NEW CALIFORNIA, . . . . .	69
BOSCOBEL, . . . . .	24-25	HAZEL GREEN, . . . . .	69	NORTH ANDOVER, . . . . .	14
BRITISH HOLLOW, . . . . .	30	HURRICANE, . . . . .	30	PATCH GROVE, . . . . .	12
BUENA VISTA, . . . . .	30	JAMESTOWN, . . . . .	72	PLATTEVILLE—NORTH PART, . . . . .	60-61
BURTON, . . . . .	14	KAYSVILLE, . . . . .	66	PLATTEVILLE—SOUTH PART, . . . . .	56-57
CASSVILLE, . . . . .	16	KIELER, . . . . .	66	POTOSI—NORTH PART, . . . . .	44-45
CASTLE ROCK, . . . . .	47	LANCASTER—NORTH PART, . . . . .	32-33	POTOSI—SOUTH PART, . . . . .	46
CENTERVILLE, . . . . .	47	LANCASTER—SOUTH PART, . . . . .	36-37	ROCKVILLE, . . . . .	30
CHIMNEY ROCK, . . . . .	66	LEWISBURG, . . . . .	69	STITZER, . . . . .	47
CUBA CITY, . . . . .	64	LIVINGSTON, . . . . .	65	WOODMAN, . . . . .	23
DICKEYSVILLE, . . . . .	65	LOUISBURG P. O., . . . . .	72	WYALUSING, . . . . .	12
ELLENBORO, . . . . .	46				

## MISCELLANEOUS.

	PAGE		PAGE
WISCONSIN STATE MAP, . . . . .	70-71	EXPLANATIONS, . . . . .	5-11-41
GRANT COUNTY OUTLINE MAP, . . . . .	6-7	PATRONS' DIRECTORY, . . . . .	73-74
GOVERNMENT SURVEYS, . . . . .	4		

# GOVERNMENT SURVEYS.

FROM INSTRUCTIONS BY J. A. WILLIAMSON, COMMISSIONER.

## HISTORICAL.

The rectangular system of surveying Government lands, termed the Land System of the United States, was adopted by an act of Congress passed May 20, 1785. The ordinance provided for townships six miles square, containing thirty-six sections of one mile square. The region embraced by the surveys under this law forms a part of the present State of Ohio, and is usually styled "Old Seven Ranges." The townships, six miles square, were laid out in ranges, extending northward from the Ohio River, the townships being numbered from south to north, and the ranges from east to west. In these initial surveys only the exterior lines of the townships were surveyed and mile corners were established on the township lines, but the plats were marked by subdivisions into sections or one mile square. The sections were numbered from one to thirty-six, commencing with number one in the southeast corner of the township, and running from south to north in each tier to number thirty-six in the northwest corner of the township. These first public surveys were made under the direction of the Geographer of the United States.

The act of Congress approved May 18, 1796, provided for the appointment of a surveyor-general, and directed the survey of the lands north-west of the Ohio River and above the mouth of the Kentucky River, "in which the titles of the Indian tribes have been extinguished." Under this law one-half of the townships surveyed were subdivided into sections "by running through the same, each way, parallel lines at the end of every two miles, and by making a corner on each of said lines at the end of every mile," and it further provided that "the sections shall be numbered, respectively, beginning with the number one in the northeast section, and proceeding west and east alternately, through the township, with progressive numbers till the thirty-sixth be completed." This method of numbering the sections is still in use.

The act of Congress, approved February 11, 1805, directs the subdivision of the public lands into quarter sections, and provides that all the corners marked in the public surveys shall be established as the proper corners of sections or subdivisions of sections which they were intended to designate, and that corners of half and quarter sections not marked shall be placed as nearly as possible "equidistant from those two corners which stand on the same line."

The act of Congress, approved April 25, 1812, provided "That there shall be established in the Department of the Treasury an office to be denominated the General Land Office, the chief officer of which shall be called the Commissioner of the General Land Office, whose duty it shall be, under the direction of the head of the department, to superintend, execute, and perform all such acts and things touching or respecting the public lands of the United States and other lands patented or granted by the United States, as have heretofore been directed by law to be done or performed in the office of the Secretary of State, of the Secretary and Register of the Treasury, and of the Secretary of War, or which shall hereafter by law be assigned to the said office."

The act of Congress approved July 4, 1836, provided for the reorganization of the General Land Office, and that the executive duties of said office "shall be subject to the supervision and control of the commissioner of the General Land Office under the direction of the President of the United States." The repealing clause is, "That such provisions of the act of the twenty-fifth of April, in the year one thousand eight hundred and twelve, entitled 'An act for the establishment of a General Land Office in the Department of the Treasury,' and of all acts amendatory thereof as are inconsistent with the provisions of this act, be, and the same are hereby, repealed."

From the wording of this act, it would appear that the control of the General Land Office was removed from the Treasury Department, and that the Commissioner reported directly to the President, but as a matter of fact, the Secretary of the Treasury still had supervisory control, for the act of Congress, approved March 3, 1849, by which the Department of the Interior was established, provided "That the Secretary of the Interior shall perform all the duties in relation to the General Land Office, of supervision and appeal, now discharged by the Secretary of the Treasury." By this act the General Land Office was transferred to the Department of the Interior, where it still remains.

## RECTANGULAR SYSTEMS.

The public lands of the United States are ordinarily surveyed into rectangular tracts bounded by lines conforming to the cardinal points. The principal lines are designated as meridian, base, township, range, and section lines, and the bodies of land thus formed are known as townships, sections, and lots. The first recorded use of the terms "township" and "section," as applied to the public lands of the United States, is in an ordinance reported to Congress April 26, 1785.

## SURVEYING.

Initial points from which the lines of the public surveys are to be extended must be established whenever necessary under such special instructions as may be prescribed in each case by the Commissioner of the General Land Office. The locus of such initial points must be selected with great care and due consideration for their prominence and easy identification, and must be established astronomically. The initial point having been established, the lines of the public survey are to be extended therefrom as follows:—

## PRINCIPAL MERIDIAN AND BASE LINES

are extended north and south and east and west from the initial point by the use of solar instruments or transits, as may be directed by the Surveyor General. In order to check errors in measurement, two sets

of chainmen, operating independently of each other, must be employed, and the proper corners established. Principal meridians are designated by number or name, as the Fourth and Fifth principal meridians in Illinois, Wisconsin, Minnesota, Iowa, Missouri, and eastern Dakota, or the "Black Hills" meridian in western Dakota, and the Salt Lake meridian in Utah.

## STANDARDS AND AUXILIARIES.

Standard parallels, which are also called correction lines, and auxiliary or guide meridians, are run from time to time, and are designated by number, and as north, south, east, or west, as the case may be, from their respective base lines and principal meridians; parallels and auxiliaries are now run at intervals of twenty-four miles, dividing the country into tracts of twenty-four miles square, or sixteen townships.

## TOWNSHIPS AND RANGES.

Township lines are run east and west parallel with and six miles from the base line and from each other, and the spaces between these lines are known as townships north or south, and designated by numbers according to their numerical distance from the base line. Range lines are run north and south on a true meridian, six miles from and parallel, as near as may be, with the principal meridian, and the spaces between them are known as ranges, and are described as east or west of the principal meridian, and consecutively numbered from that line. The bodies of land six miles square, formed by the intersection of the township and range lines, are called

## CONGRESSIONAL TOWNSHIPS,

and contain, as near as may be, 23,040 acres. Congressional townships are described and located as being north or south of the base line and east or west of the Principal Meridian from which that particular survey is made. Thus township one north, range three west of the Fifth principal meridian, would be the first township north of the base line and in the third range west from the principal meridian. The law requires that the lines of the public surveys shall be governed by the true meridian, and that the townships shall be six miles square, two things involving, in connection, a mathematical impossibility, for, strictly to conform to the meridian, necessarily throws the township out of square, by reason of the convergency of the meridians, and hence, by adhering to the true meridian, results the necessity of departing from the strict requirements of law, as respects the precise area of townships and the subdivisional parts thereof, the townships assuming something of a trapezoidal form, which inequality develops itself more and more as such, the higher the latitude of the surveys.

Congressional townships are subdivided into thirty-six tracts, called

## SECTIONS,

each containing as near as may be 640 acres. The thirty-six sections into which a township is subdivided are numbered, commencing with number one at the northeast angle of the township, and proceeding west to number six, and thence proceeding east to number twelve, and so on, alternately, until they number thirty-six in the southeast angle. In all cases of surveys of fractional townships, the sections should bear the same number as they would if the township was full. In all cases where the exterior lines of the townships, thus subdivided into sections or half sections, shall exceed, or shall not extend six miles, the excess or deficiency shall be specially noted, and added to or deducted from the western or northern ranges of sections or half sections in such township, according as the error may be in running the lines from east to west, or from south to north; the sections and half sections bounded on the northern and western lines of such townships shall be sold as containing only the quantity expressed in the returns and plats respectively, and all others as containing the complete legal quantity.

Sections are divided into quarters by straight lines run from the established quarter section corners—United States surveys—to the opposite corresponding corners, and the point of intersection of the lines so run will be the corner common to the several quarter sections, or, in other words, the legal centre of the section; these quarter sections are designated as northeast quarter, northwest, southwest, or southeast, according to their location with regard to their common corner.

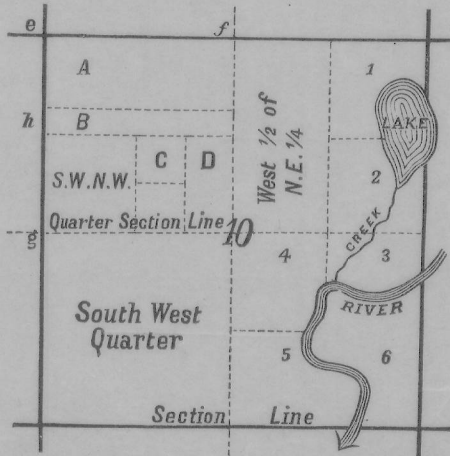

In the subdivision of quarter sections, the quarter quarter corners are to be placed at points equidistant between the section and quarter section corners and between the quarter corners and the common centre

of the section, except on the last half mile of the lines closing on the north or west boundaries of a township, where they should be placed at twenty chains, proportionate measurement, to the north or west of the quarter section corner.

Fractional sections and those containing meandered rivers and lakes are also divided into 40 acre lots, as near as may be, these fractional lots are numbered from one upwards in each section. By an examination of the accompanying diagram and of the maps on other pages of this work, the careful student will be enabled to describe or locate any piece of land. Numbers 1, 2-6 are the numbers of the meandered lots. A is the north sixty acres of the north half of the northwest quarter; B, south twenty acres north half northwest quarter; C, northwest quarter of the southeast of the northwest quarter; D, east one-half southeast northwest; e is the section corner, f north quarter corner, g west quarter corner, h quarter quarter corner.

Proceeding down stream, the bank on the left hand is termed the "left bank" and that on the right hand the "right bank." These terms are to be universally used to distinguish the two banks of a river or stream.

## MARKING LINES.

All lines on which are to be established the legal corner boundaries are to be marked after this method, viz: Those trees which may intercept your line must have two chops or notches cut on each side of them without any other marks whatever. These are called "sight trees" or "line trees." A sufficient number of other trees standing within fifty links of the line, on either side of it, are to be blazed on two sides diagonally, or quartering towards the line, in order to render the line conspicuous and readily to be traced, the blazes to be opposite each other, coinciding in direction with the line where the trees stand very near it and to approach nearer each other the farther the line passes from the blazed trees. Due care must ever be taken to have the lines so well marked as to be readily followed, and to cut the blazes deep enough to have recognizable scars as long as the tree shall stand. Where trees two inches or more in diameter are found, the required blazes must not be omitted. Bushes on or near the line should be bent at right angles therewith, and receive a blow of the axe at about the usual height of blazes from the ground sufficient to leave them in a bent position, but not to prevent their growth.

## CORNERS.

The following are the different points for perpetuating corners, viz: For township boundaries, at intervals of every six miles. For section boundaries, at intervals of every mile, or eighty chains. For quarter section boundaries, at intervals of every half mile, or forty chains; exceptions, however, occur, as has already been explained. Meander corners are established at all those points where the lines of the public surveys intersect the banks of such rivers, bayous, lakes, or islands as are by law directed to be meandered. Corners may be marked by a cross (x) marked at exact corner point on a rock in place, or by marks on a tree growing at the corner. Corners are also marked by stones, posts, burnt stakes, charcoal, mounds of stone and earth, and pits. Witness corners or bearing trees are also established to assist in identifying the true corner. Township corners common to four townships, and section corners common to four sections, are to be set diagonally in the earth, with angles in the direction of the lines. All other corners are to be set square, with sides facing the direction of the lines. Stones and posts at township corners are marked with six notches on the edges, stones and posts at section corners are marked on the south and east edges with as many notches as the corner is distant in miles from the south and east township lines.

## RE-ESTABLISHMENT OF LOST CORNERS.

The original corners, where they can be found, must stand as the true corners they were intended to represent, even though not exactly where strict professional care might have placed them in the first instance.

Missing corners should be re-established in the identical localities they originally occupied. When the point cannot be determined by the existing landmarks in the field, resort must be had to the field notes of the original survey. The law provides that the lengths of the lines, as stated in the field notes shall be considered as the true lengths thereof, and the distances between corners set down in the field notes constitute proper data from which to determine the true locality of a missing corner; hence the rule that all such should be restored at distances proportionate to the original measurements between existing original corners. That is, if the measurement between two existing corners differs from that stated in the field notes, the excess or deficiency should be distributed proportionately among the intervening section lines between the said existing corners standing in their original places. Missing corners on standard township and range lines should be restored by proportionate measurement between the nearest existing original corners on those lines. Missing section corners in the interior of townships should be re-established at proportionate distances between the nearest existing original corners north and south of the missing corners.

As has been observed, no existing original corner can be disturbed, and it will be plain that any excess or deficiency in measurements between existing corners cannot in any degree affect the distances beyond said existing corners, but must be added or subtracted proportionately to or from the intervals embraced between the corners which are still standing.

EXPLANATIONS.

- Section Line \_\_\_\_\_
- Farm Line \_\_\_\_\_
- Wagon Road \_\_\_\_\_
- Rail Road \_\_\_\_\_
- Proposed Rail Road \_\_\_\_\_
- Streams & Springs \_\_\_\_\_
- Churches, School & Farm Houses &c. ■
- Number of acres ..... 80 43 160
- Section Numbers ..... 16 30 36

# PLAT OF MILLVILLE

Townships 6 & 7 North. Range 5 West  
of the 4<sup>th</sup> Principal Meridian.

GRANT COUNTY, WIS.

Scale 2 Inches to the Mile



OUTLINE MAP OF  
**GRANT COUNTY**  
WISCONSIN.

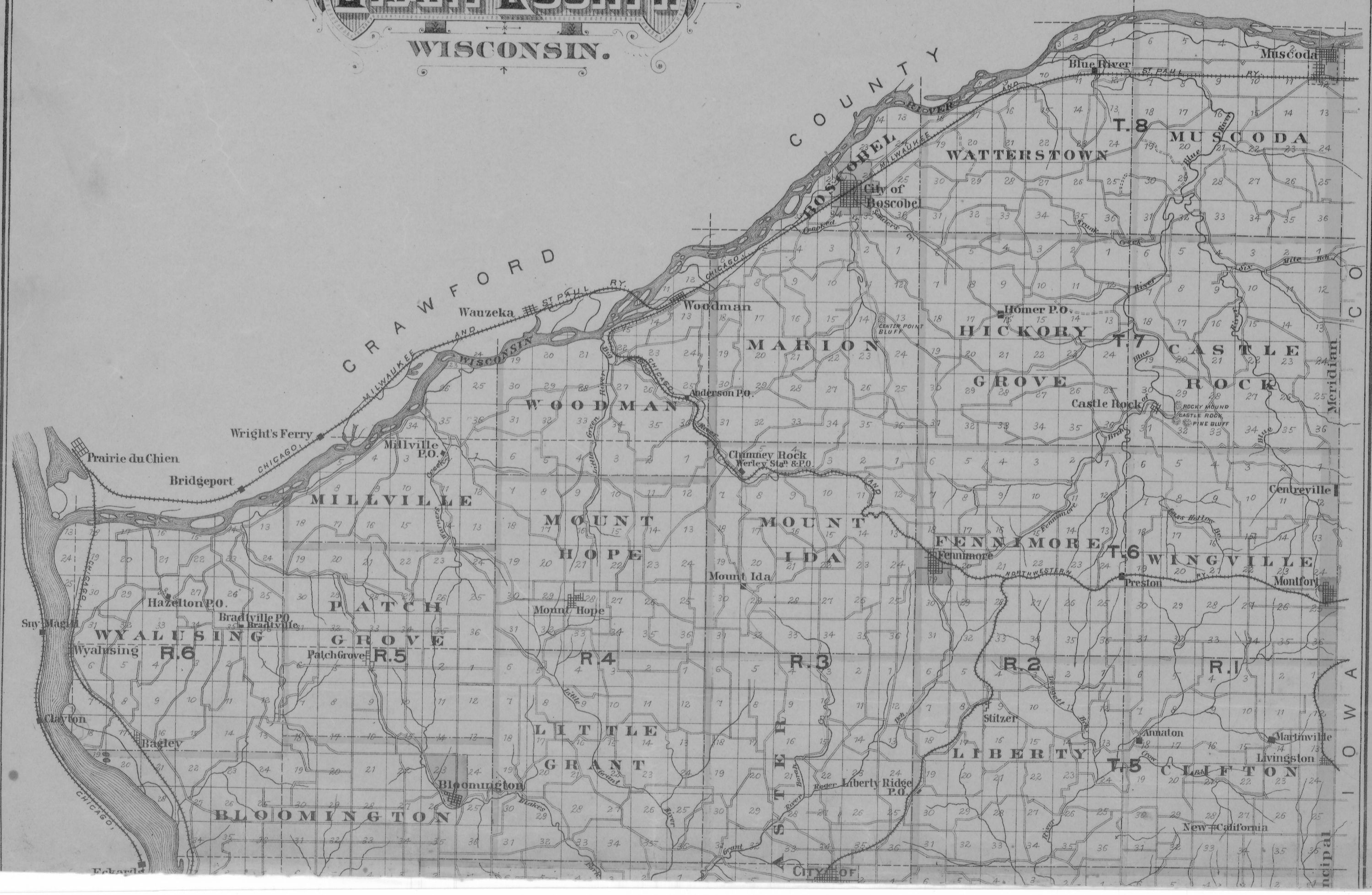

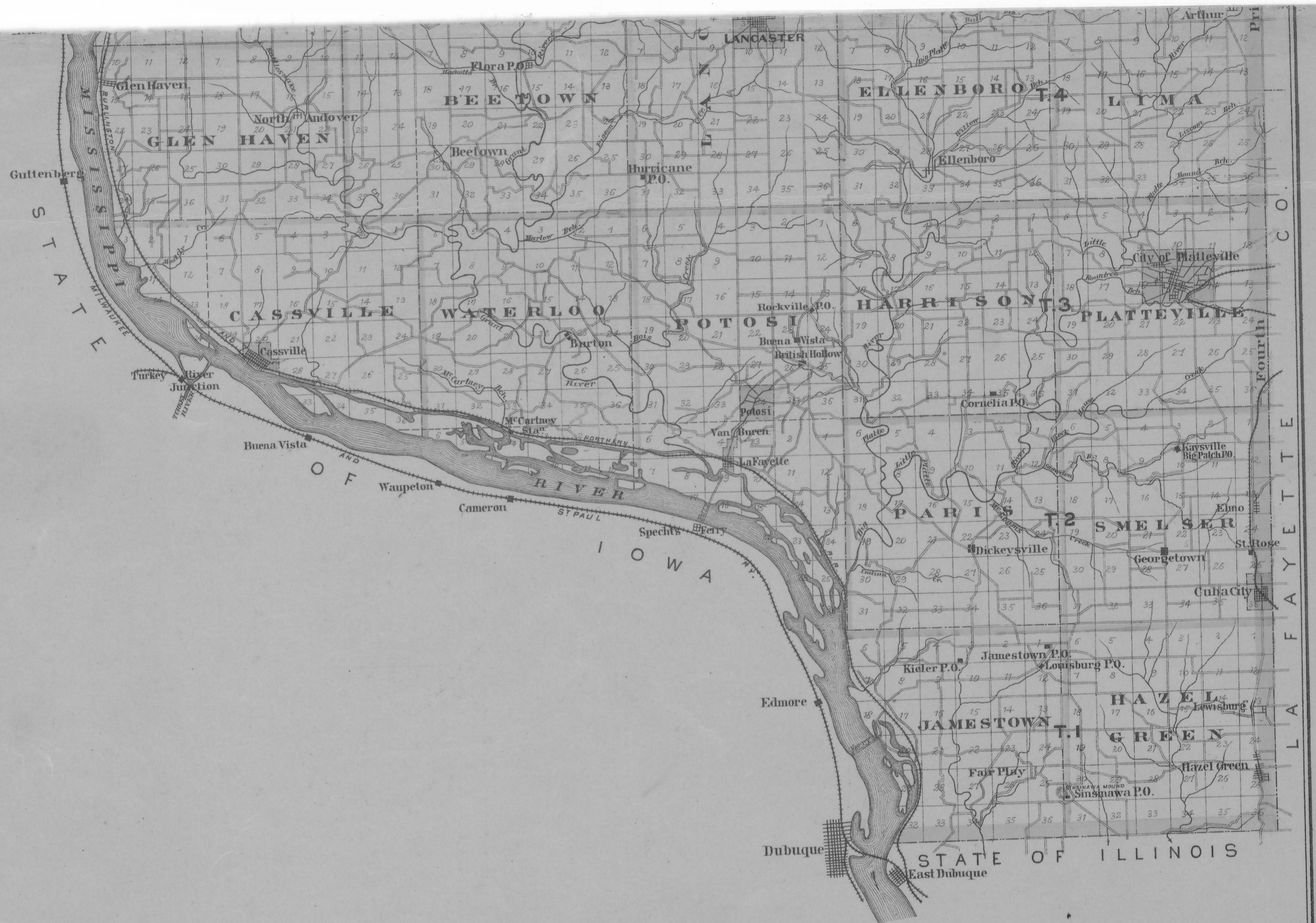

# PLAT OF WYALUSING

Scale 2 Inches to the Mile 12

Townships 5 & 6 North. Ranges 6 & 7 West  
of the 4th Principal Meridian.

GRANT COUNTY, WIS

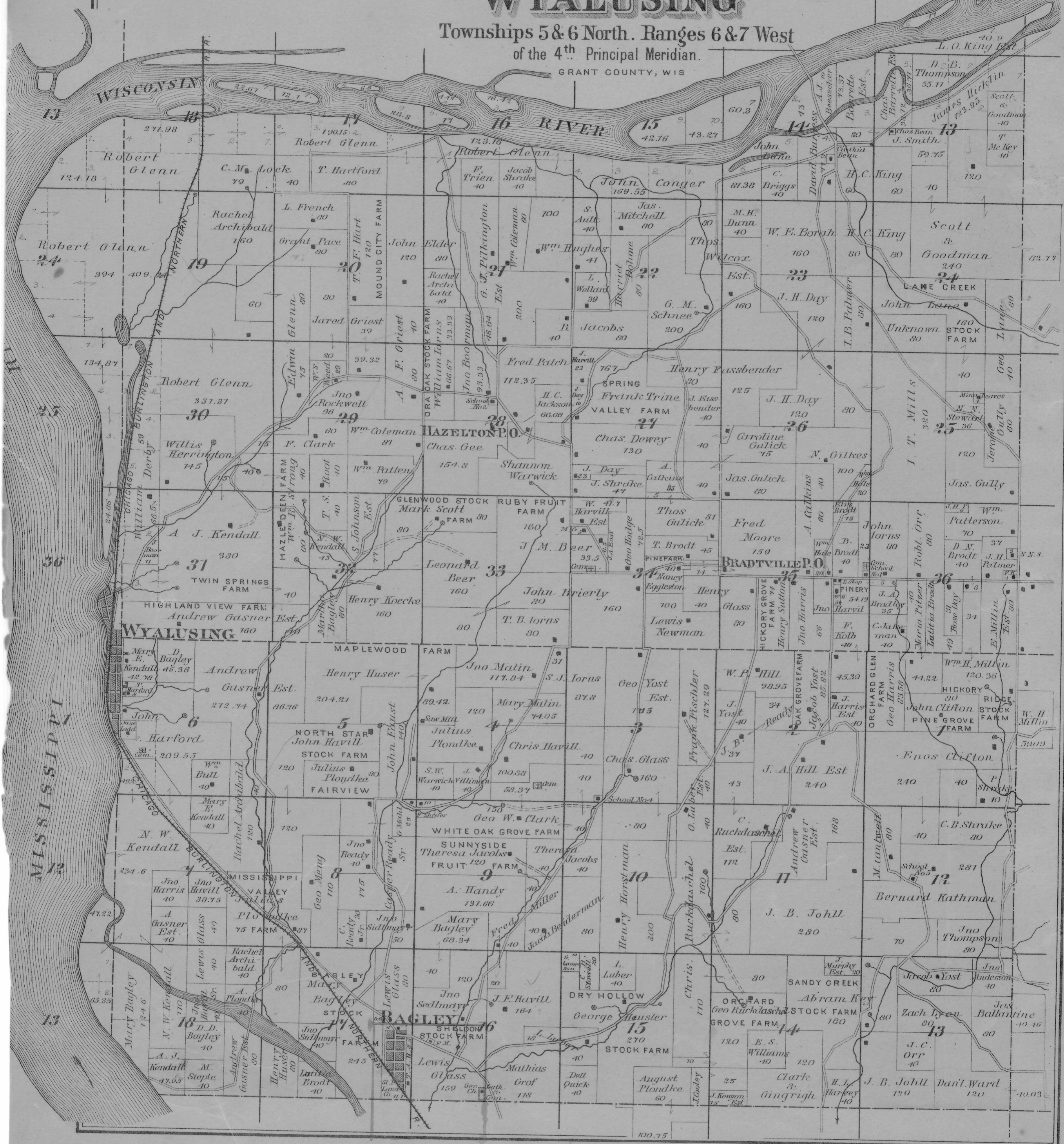

PLAT OF  
**PATCH GROVE**  
 Townships 5&6 North. Range 5 West  
 of the 4<sup>th</sup> Principal Meridian.  
 GRANT COUNTY, WIS.

Scale 2 Inches to the Mile

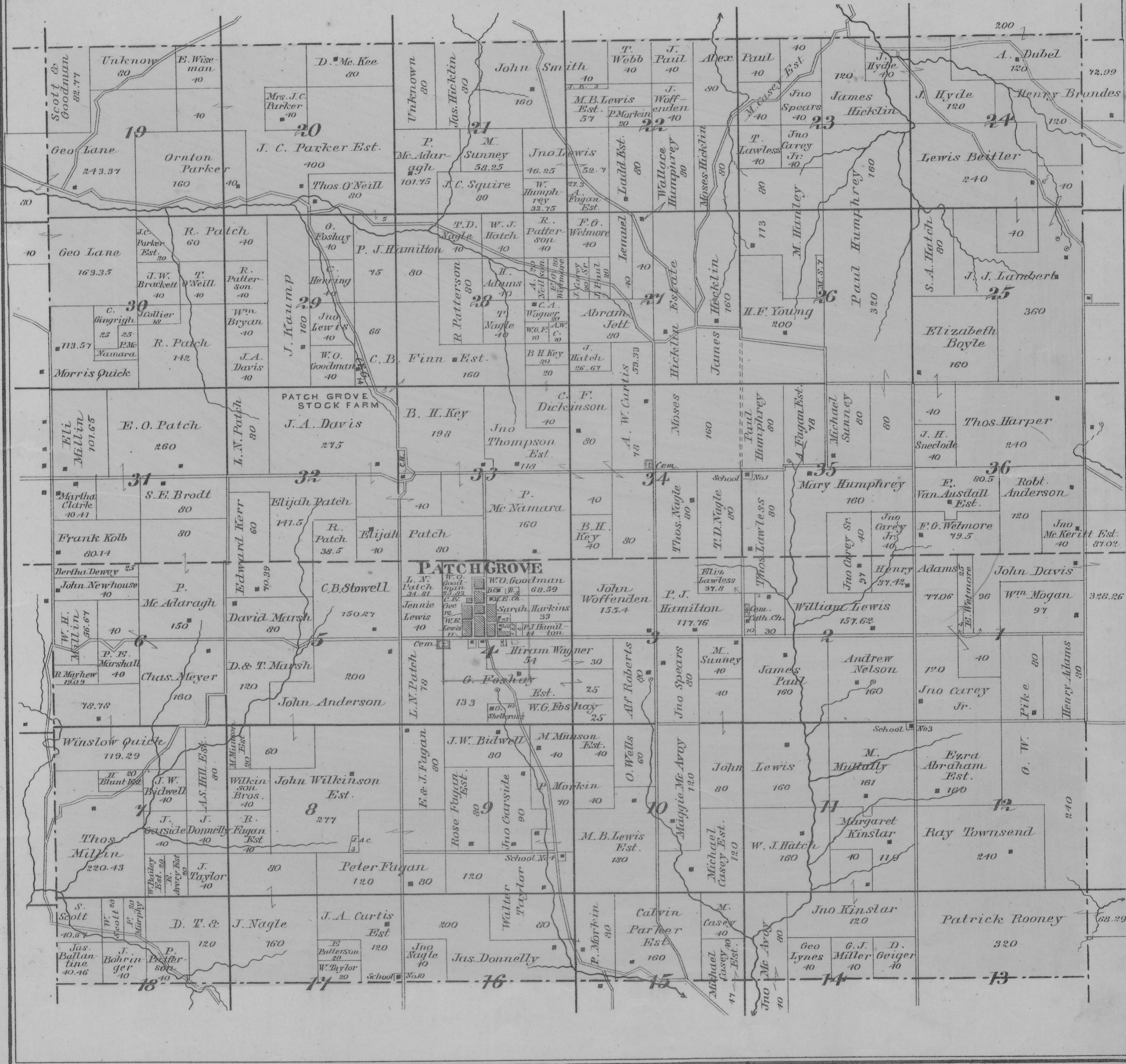

PLAT OF  
**BLOOMINGTON**  
Townships 4 & 5 North. Ranges 5 & 6 West  
of the 4<sup>th</sup> Principal Meridian.  
GRANT COUNTY, WIS.

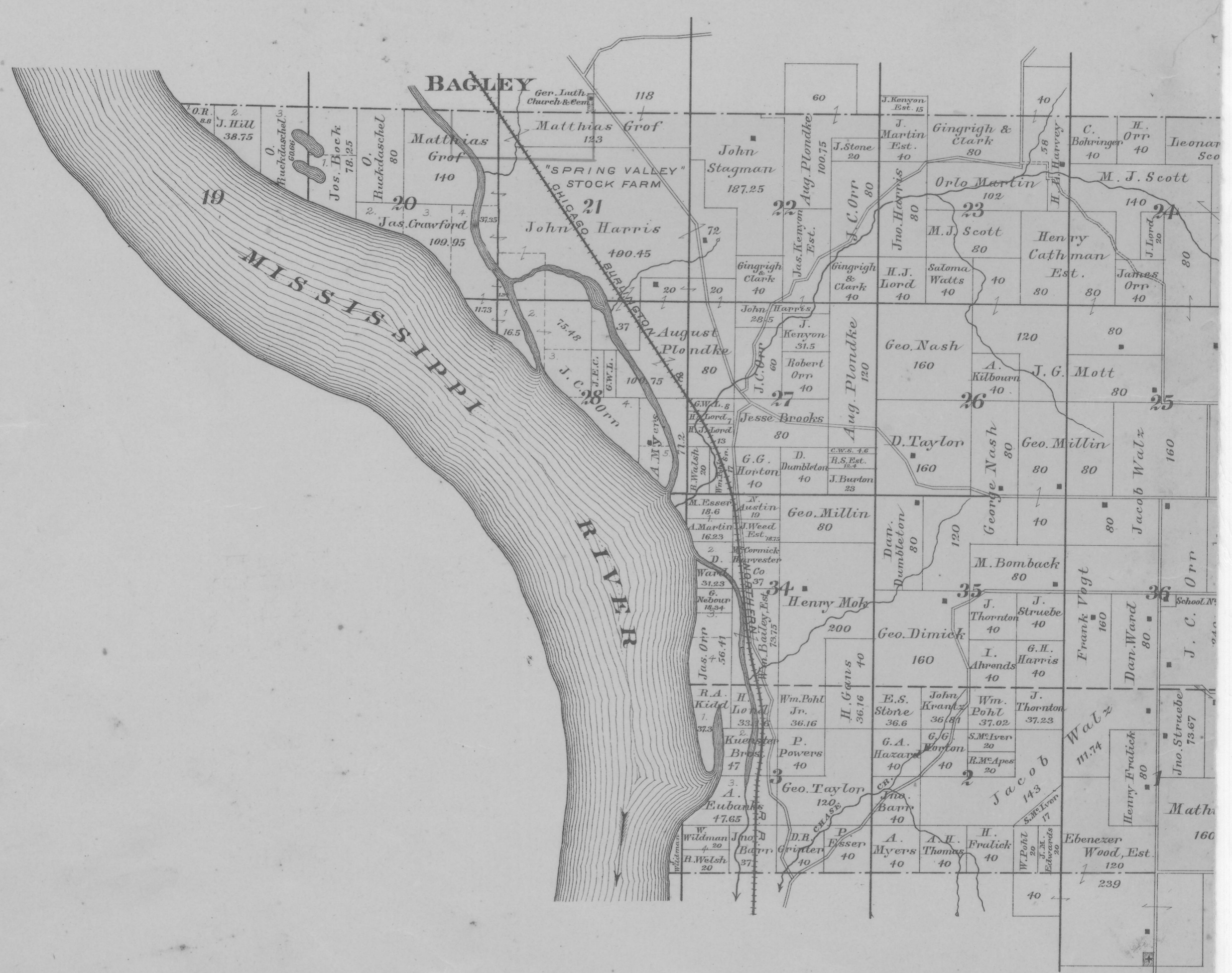

EXPLANATIONS.

- Section Line \_\_\_\_\_
- Farm Line \_\_\_\_\_
- Wagon Road \_\_\_\_\_
- Rail Road \_\_\_\_\_
- Proposed Rail Road \_\_\_\_\_
- Streams & Springs \_\_\_\_\_
- Churches, School & Farm Houses & c. ■
- Number of acres ..... 80.43 160
- Section Numbers ..... 16 30 36

Scale 2 Inches to the Mile

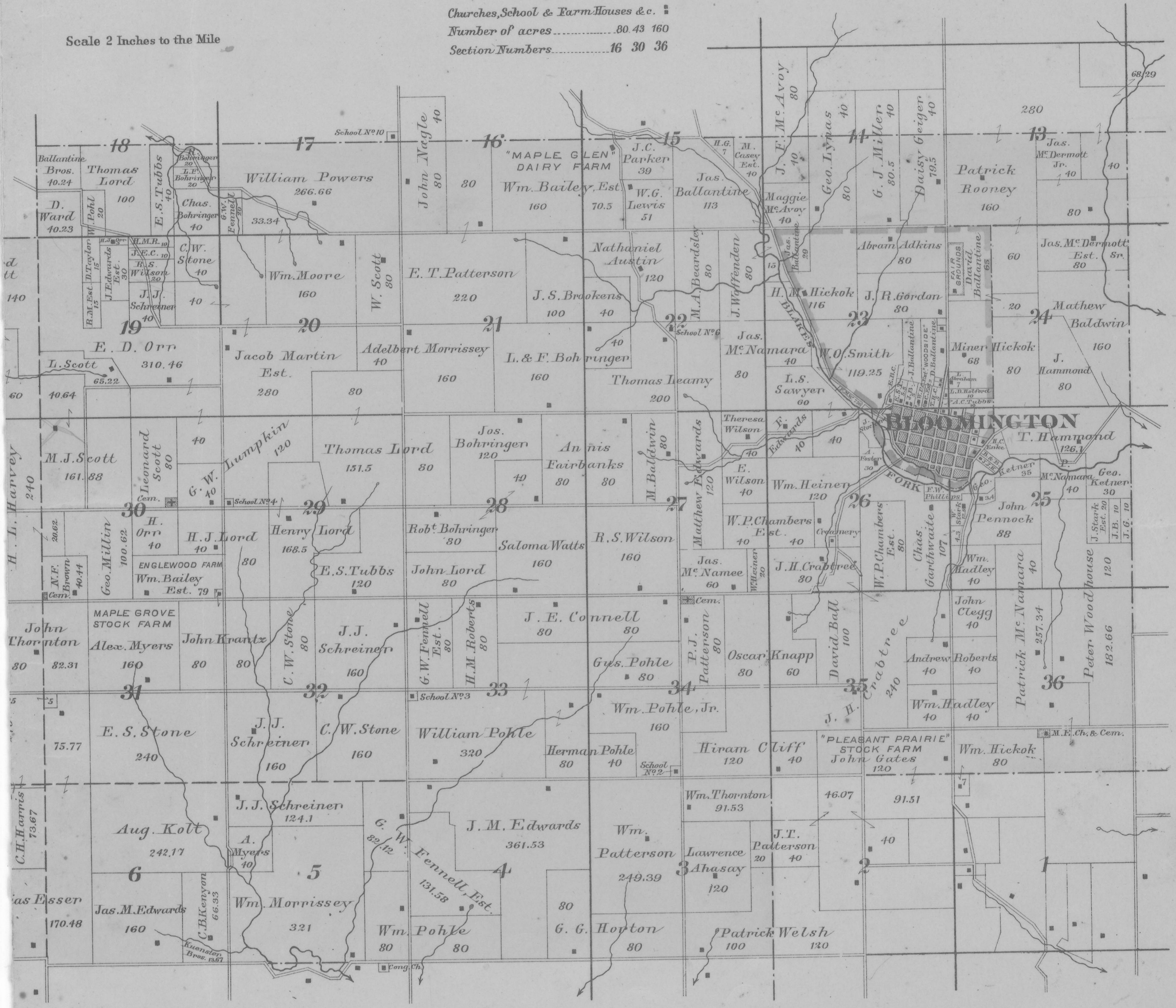

# BAGLEY

Scale 300 ft. = 1 inch

# PATCH GROVE

Scale: 300 ft. = 1 in.

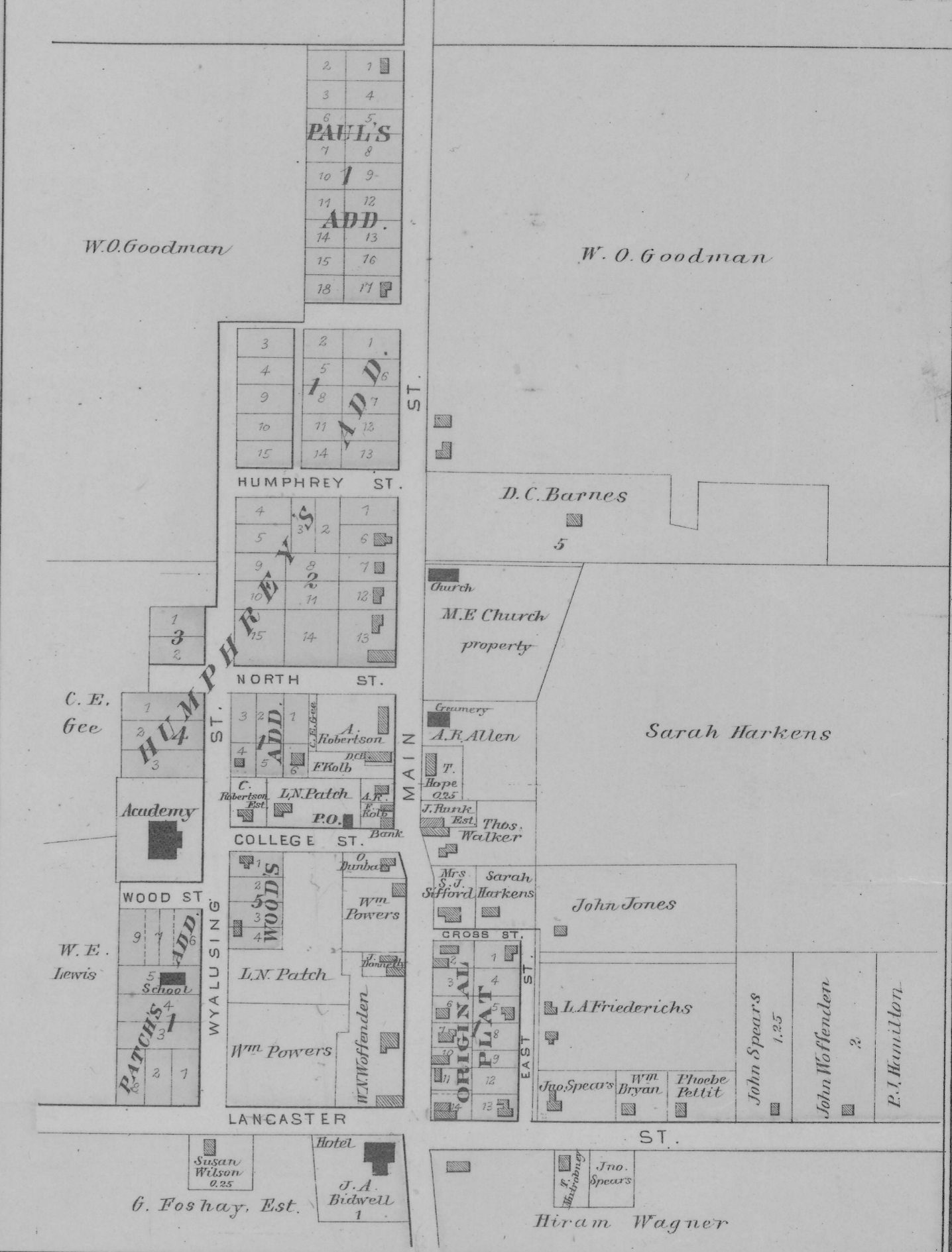
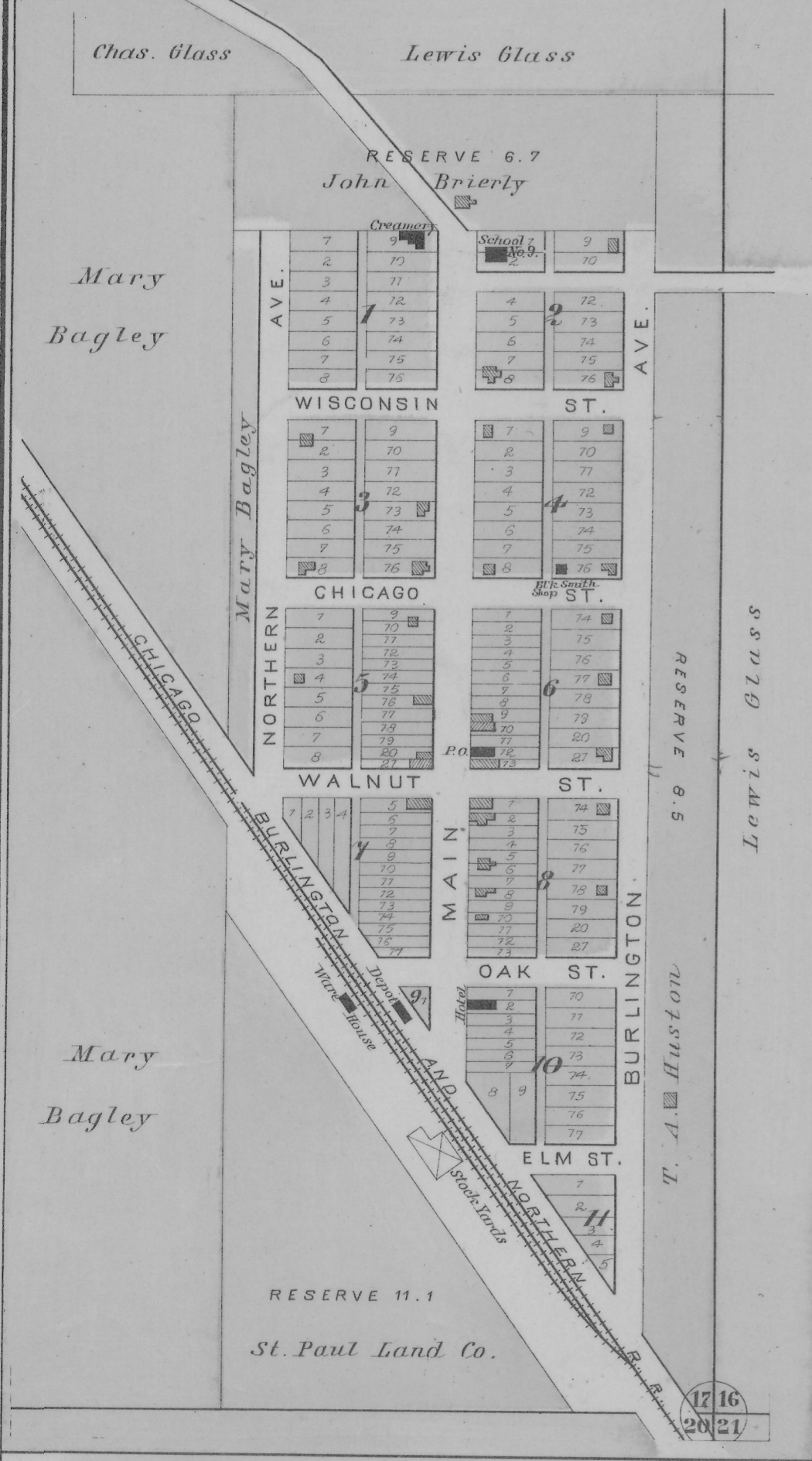

# WYALUSING

Scale 400 feet to one Inch.

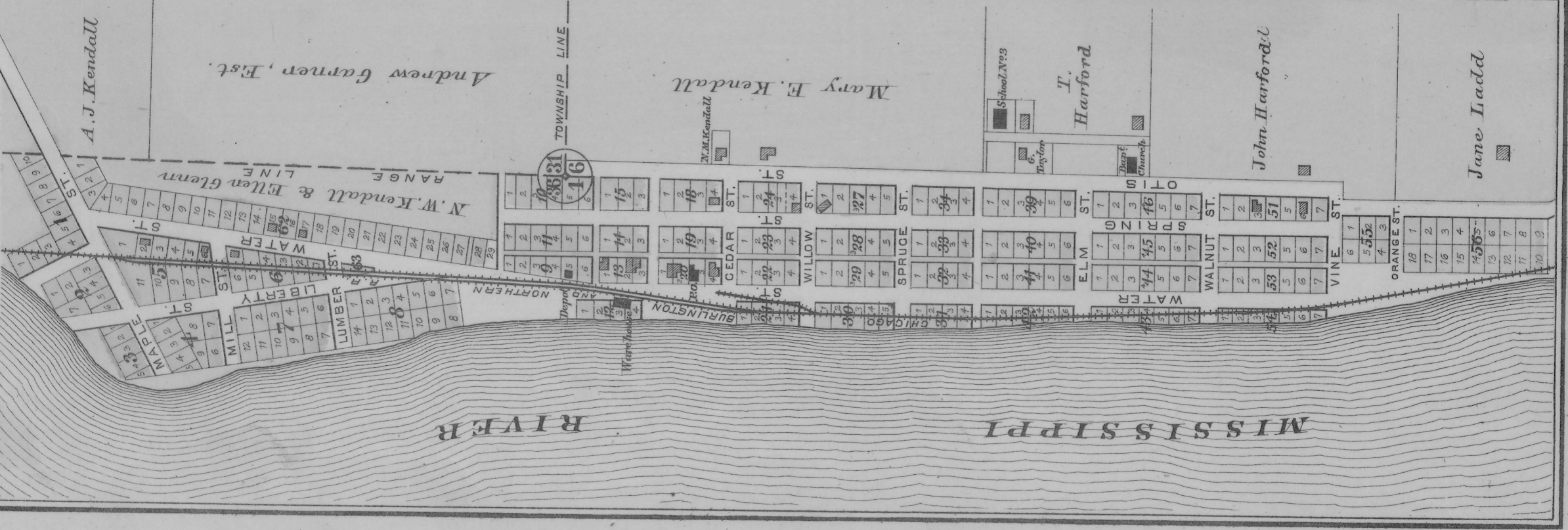

PLAT OF  
**GLEN HAVEN**

Township 4 North. Ranges 5 & 6 West  
of the 4<sup>th</sup> Principal Meridian.

Scale 2 Inches to the Mile

GRANT COUNTY, WIS.

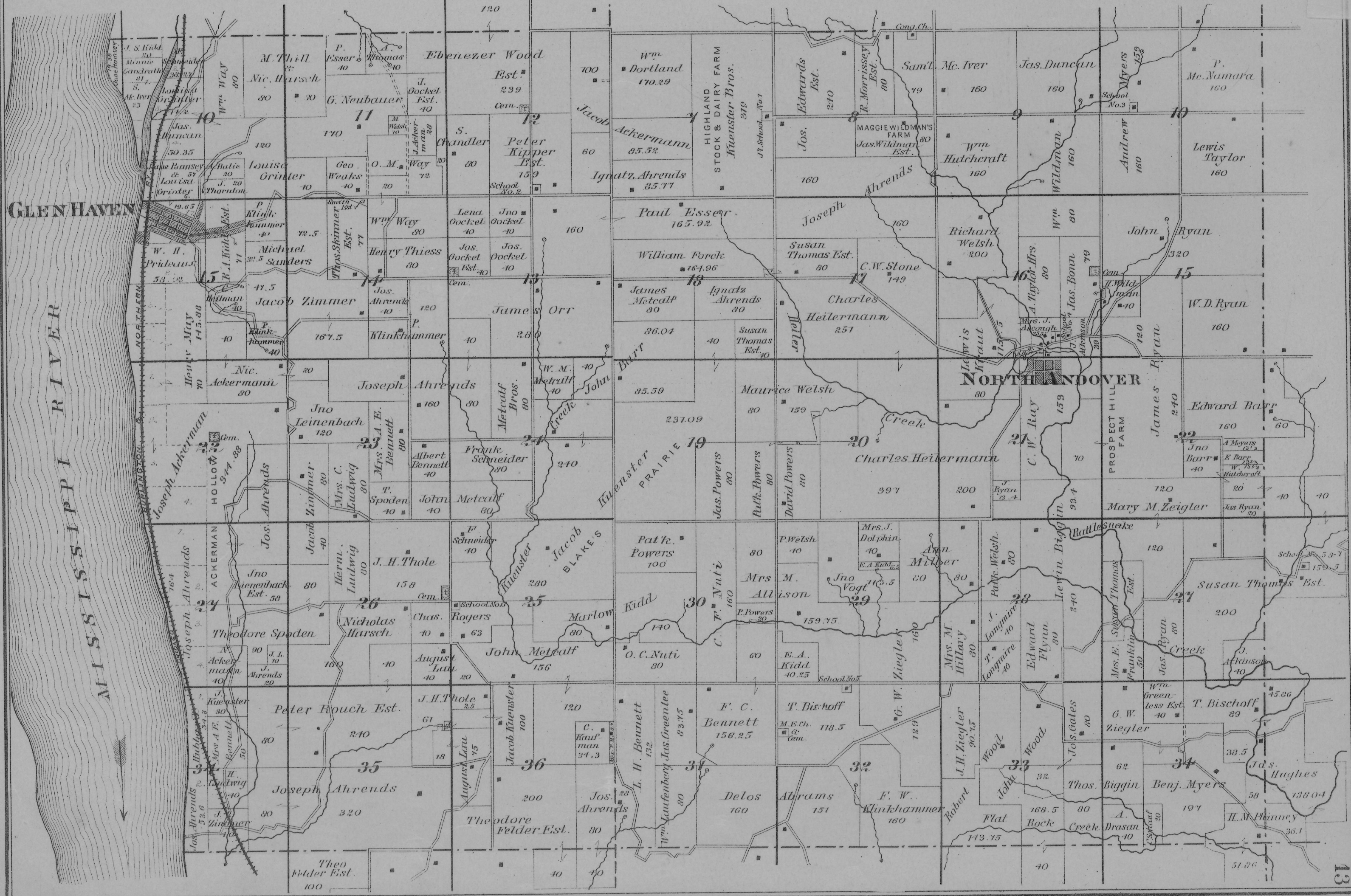

# 14 FLORA FOUNTAIN

FLORA P.O.

Scale: 400 ft. - 1 in.

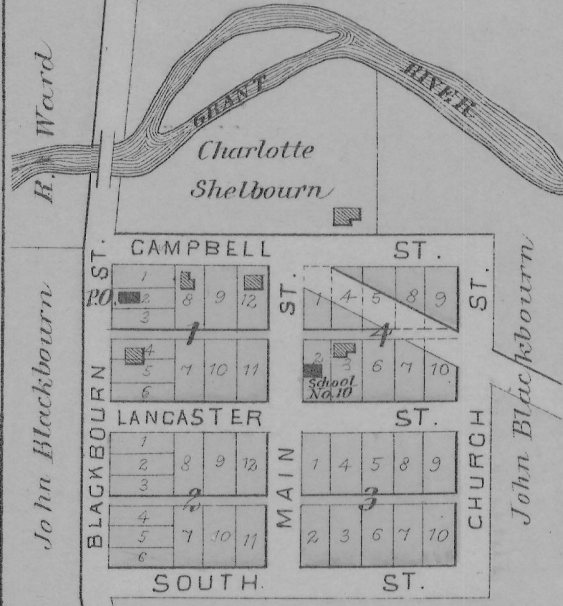

# NORTH ANDOVER

Scale 300 ft. to 1 Inch

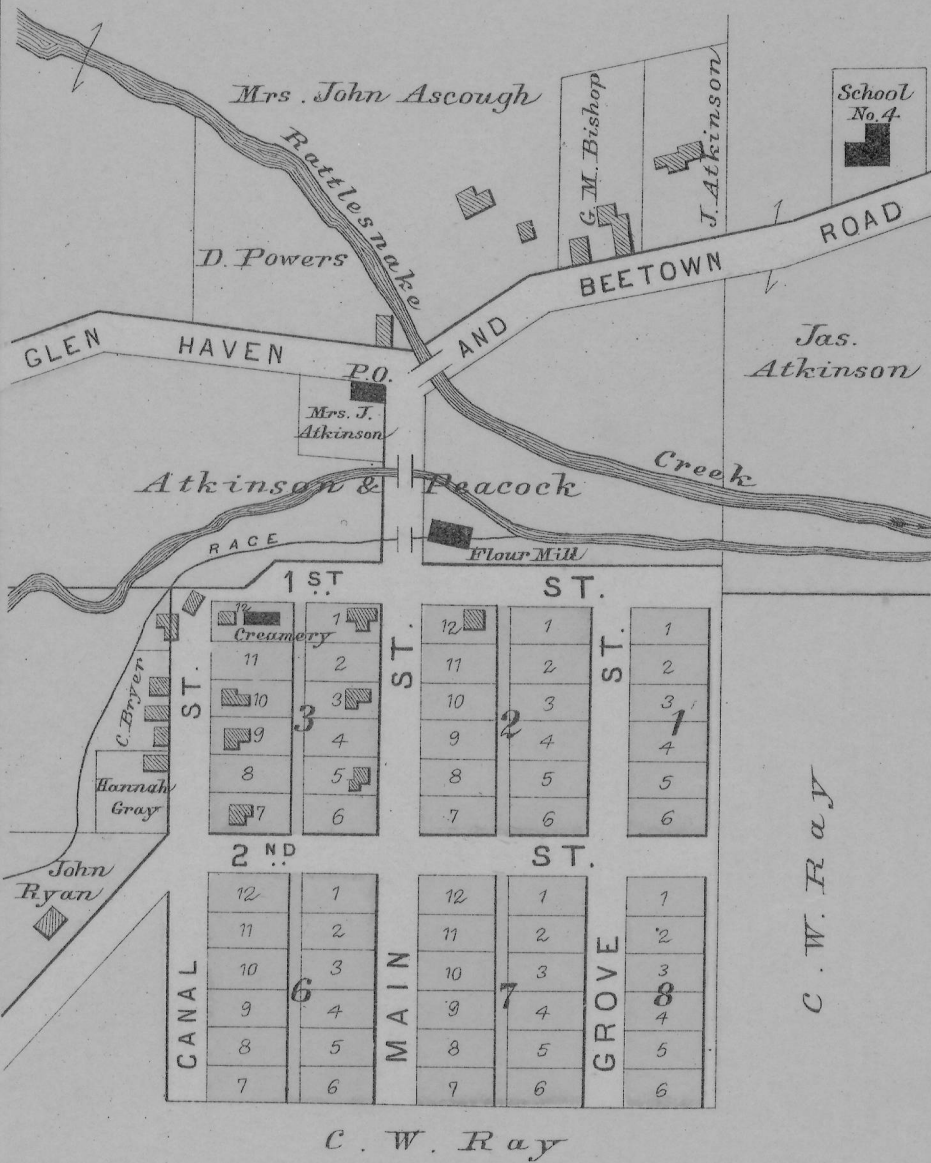

# BURTON

Scale: 20 Rods - 1 Inch

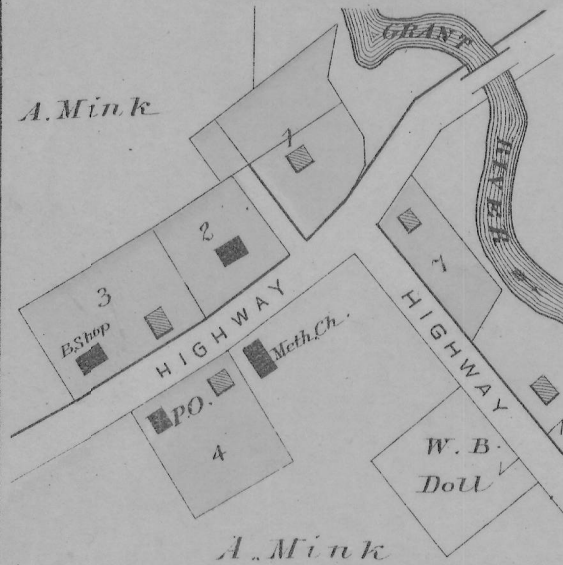

Jane Ramsey & Louisa Grinter

John Thornton

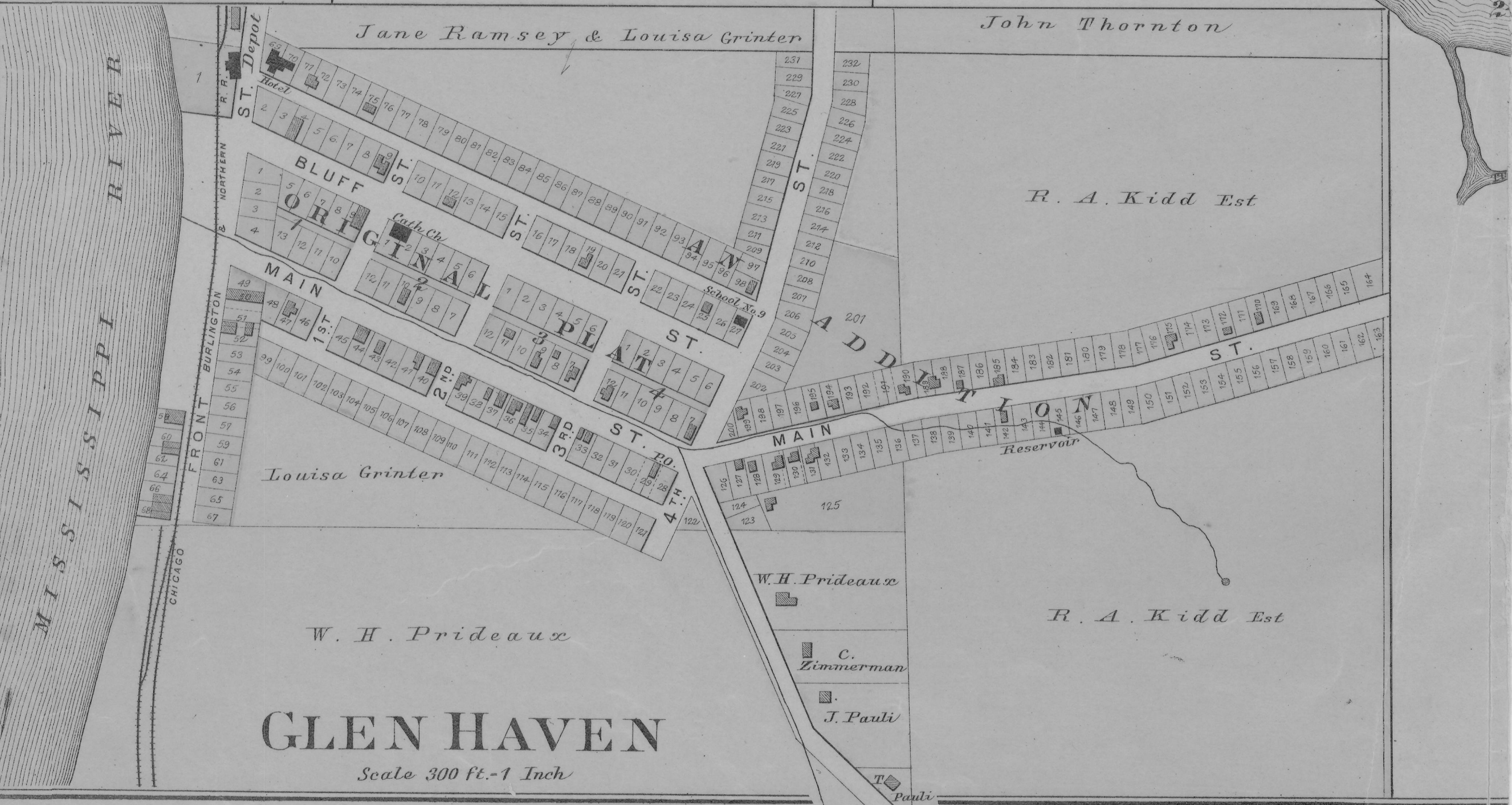

# GLEN HAVEN

Scale 300 ft. - 1 Inch



**PLAT OF  
CASSVILLE**

Townships 2 & 3 North. Ranges 5 & 6 West  
of the 4th Principal Meridian.  
GRANT COUNTY, WIS.

Scale 2 Inches to the Mile

16

Klindt Geiger & Co.

W. F. Mc Cartney

O. H. Kirschbaum



# CASSVILLE

Scale 400 ft. to 1 Inch.

Theo. Mumr

L. M. Okey

20 21  
29 28

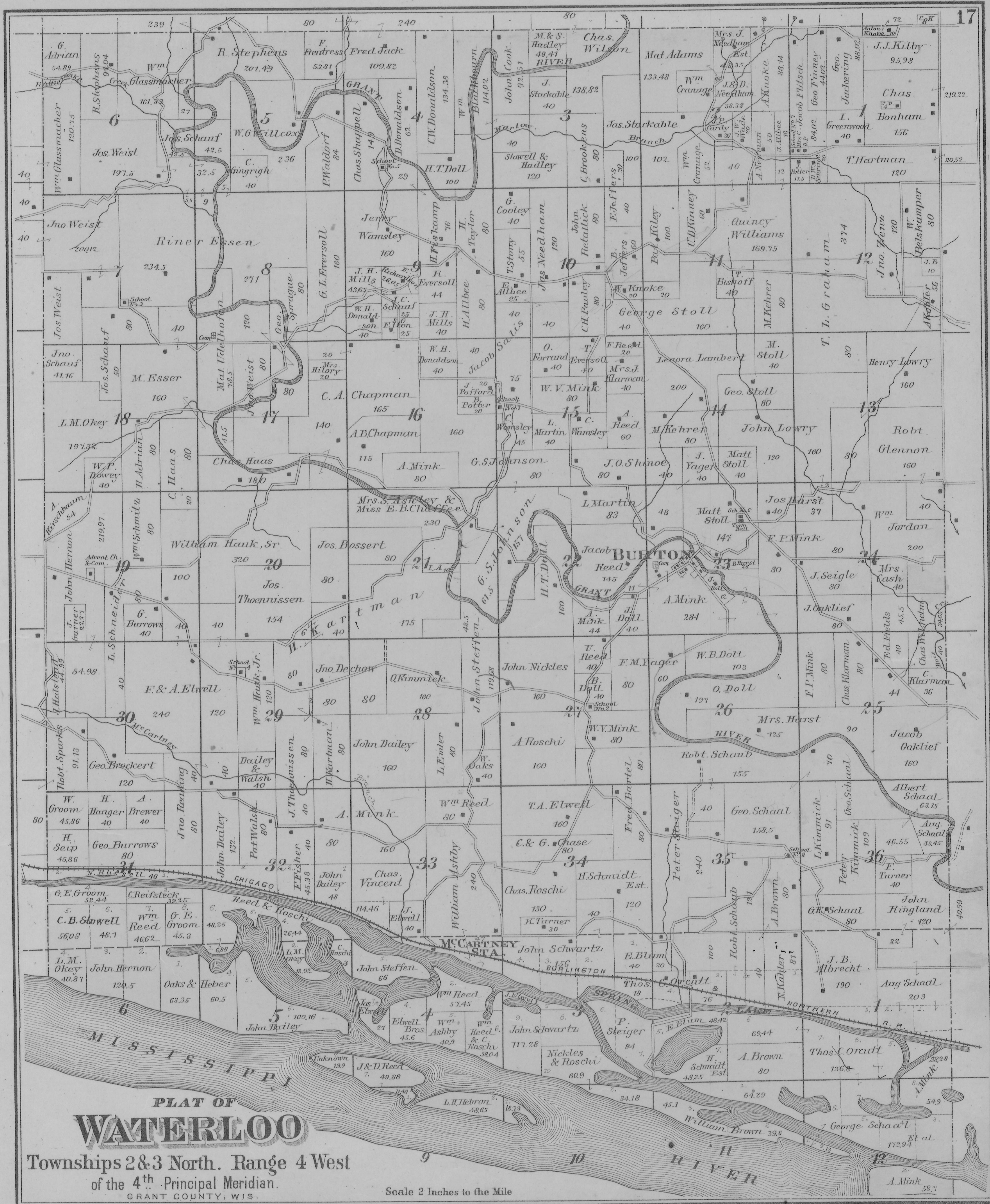

PLAT OF  
**WATERLOO**  
 Townships 2 & 3 North. Range 4 West  
 of the 4<sup>th</sup> Principal Meridian.  
 GRANT COUNTY, WIS.

Scale 2 Inches to the Mile

# PLAT OF BEETOWN

Township 4 North Ranges 4 & 5 West  
of the 4<sup>th</sup> Principal Meridian.

Scale 2 Inches to

GRANT COUNTY, WIS.

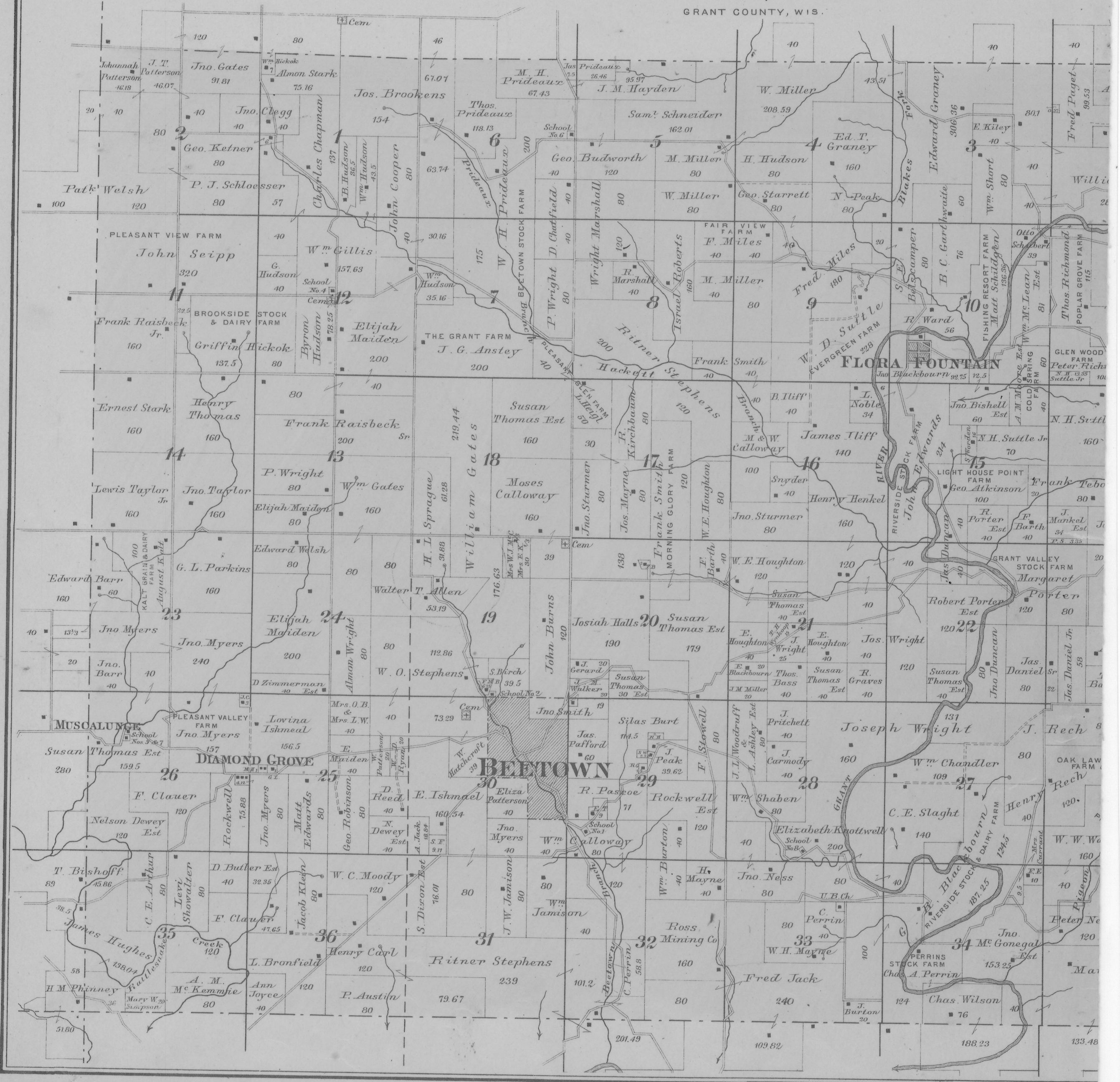

# BEETOWN

Scale 300 ft - 1 Inch

19

the Mile



# PLAT OF LITTLE GRANT

Township 5 North. Range 4 West  
of the 4<sup>th</sup> Principal Meridian.

Scale 2 Inches to the Mile

GRANT COUNTY, WIS.

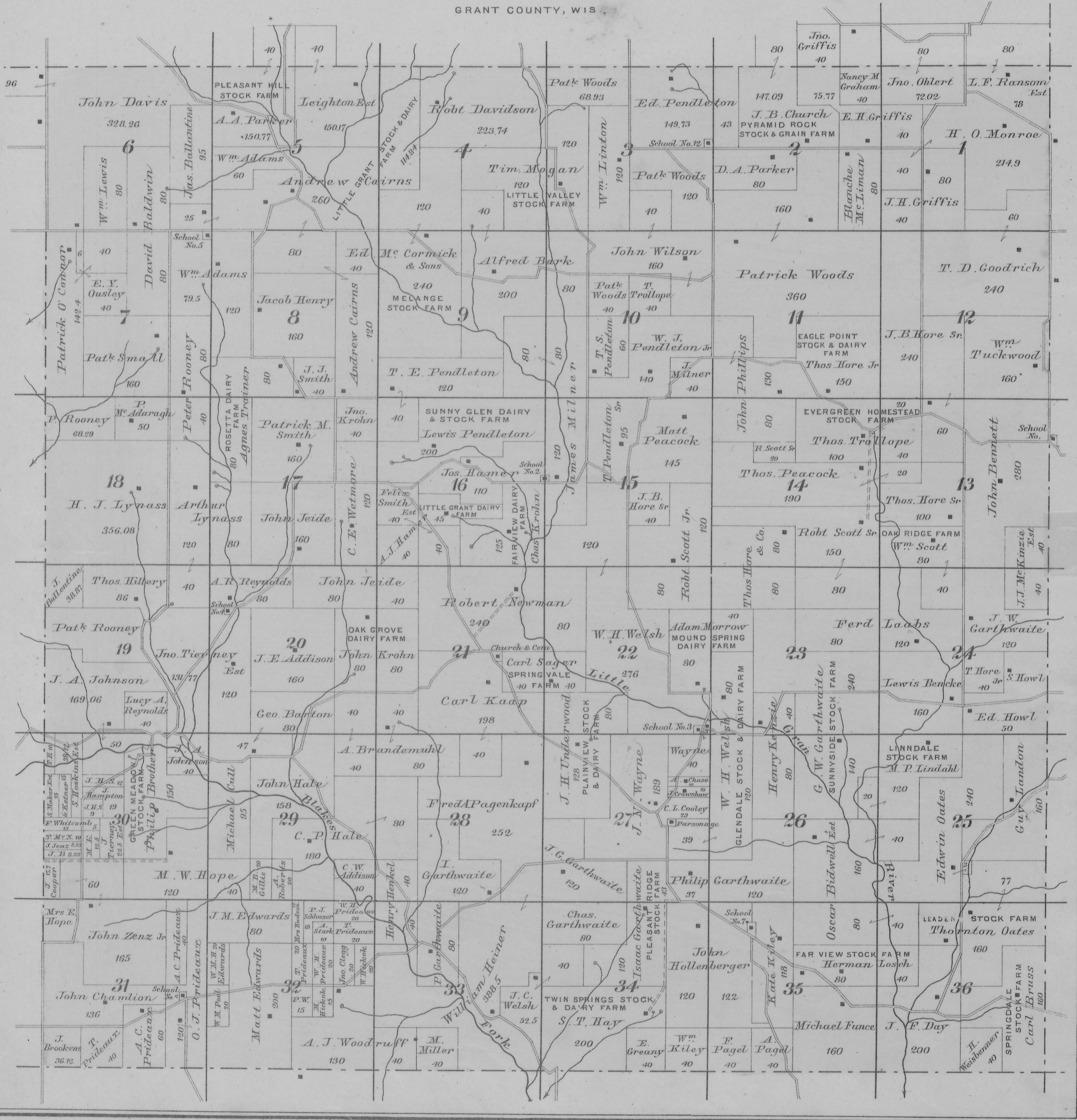

# PLAT OF MOUNT HOPE

Township 6 North. Range 4 West  
of the 4<sup>th</sup> Principal Meridian.

Scale 2 Inches to the Mile

GRANT COUNTY, WIS.

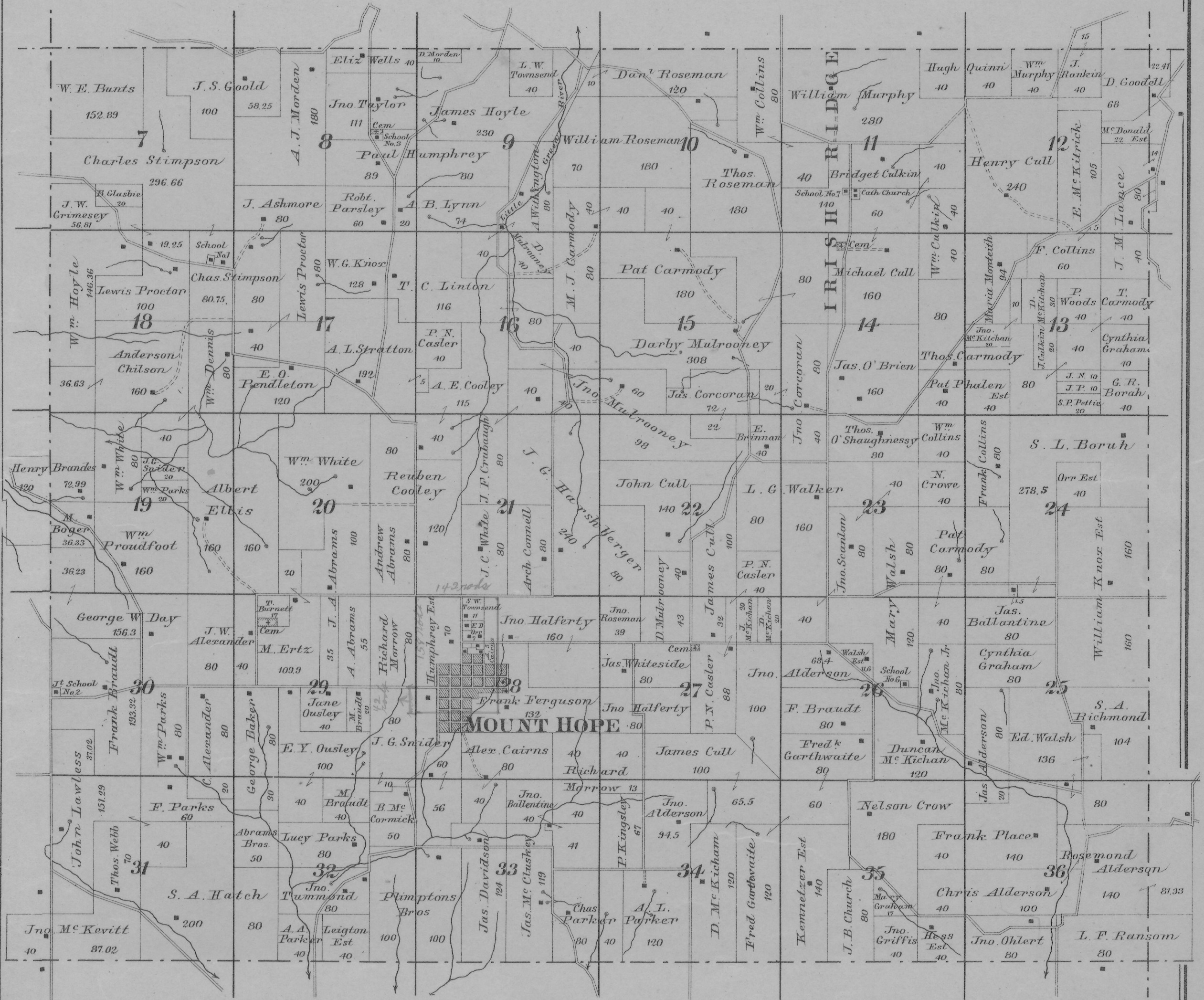

PLAT OF  
**WOODMAN**  
 Townships 6 & 7 North. Range 4 West  
 of the 4<sup>th</sup> Principal Meridian.  
 GRANT COUNTY, WIS.

Scale 2 Inches to the Mile

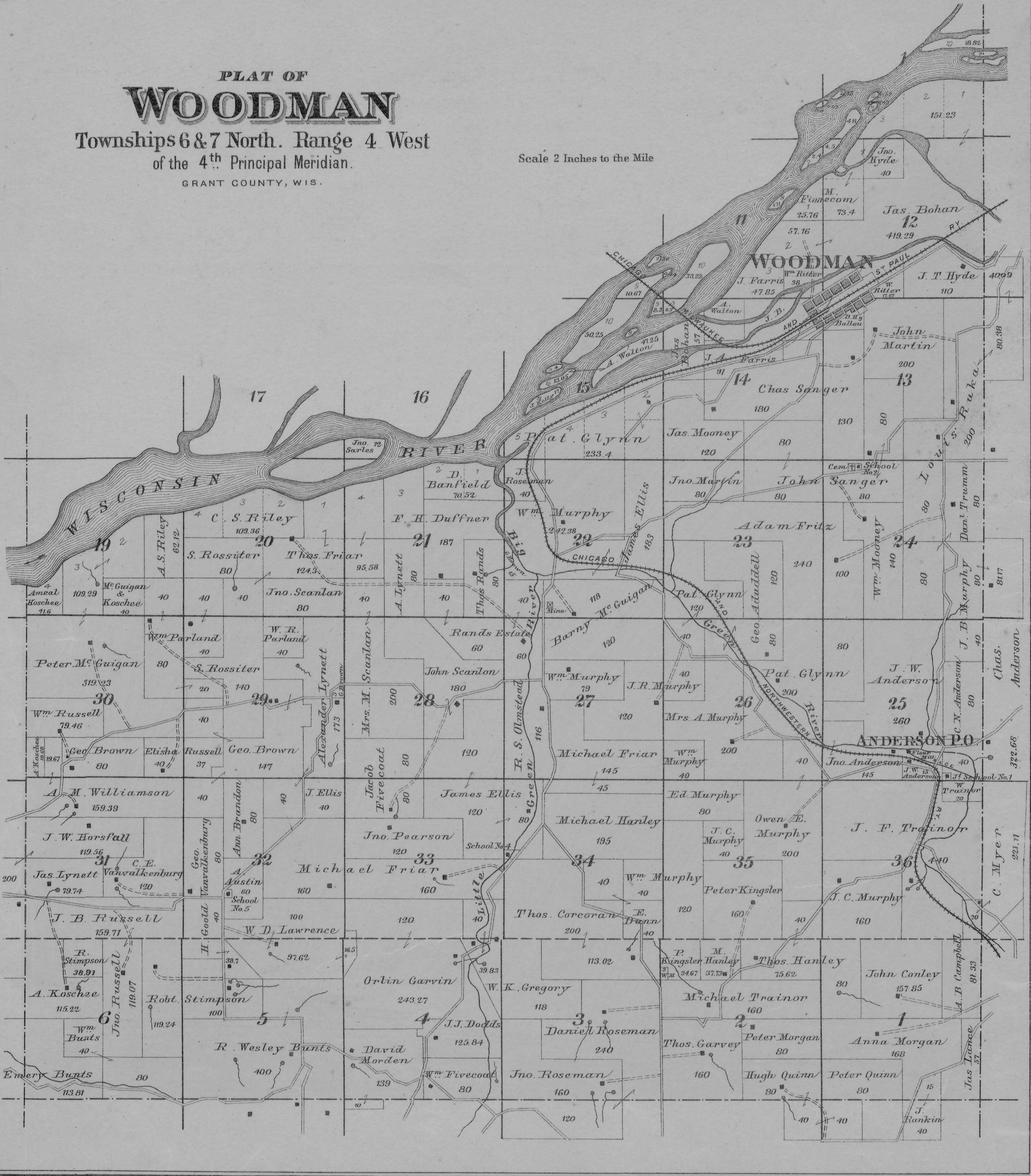

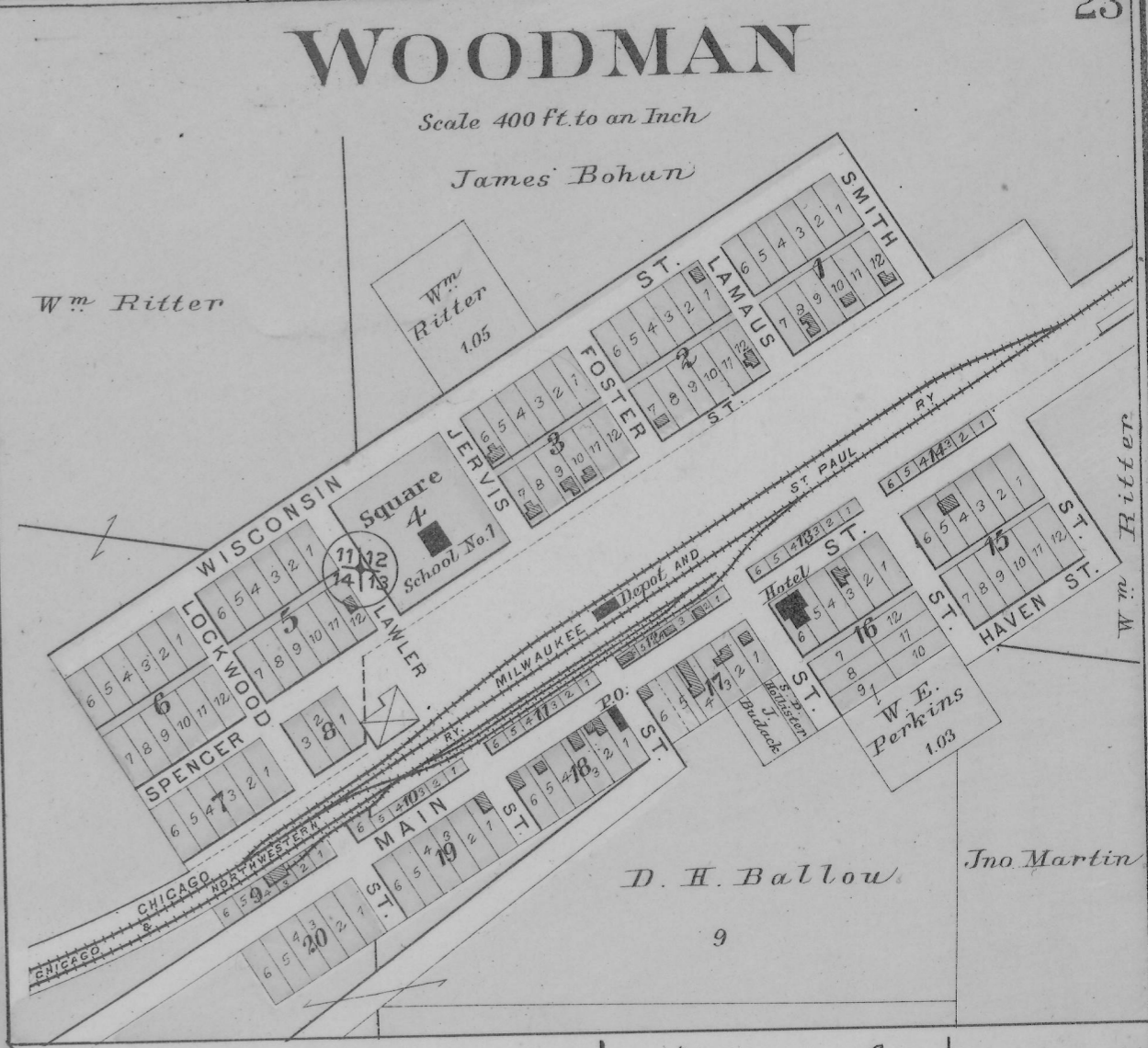
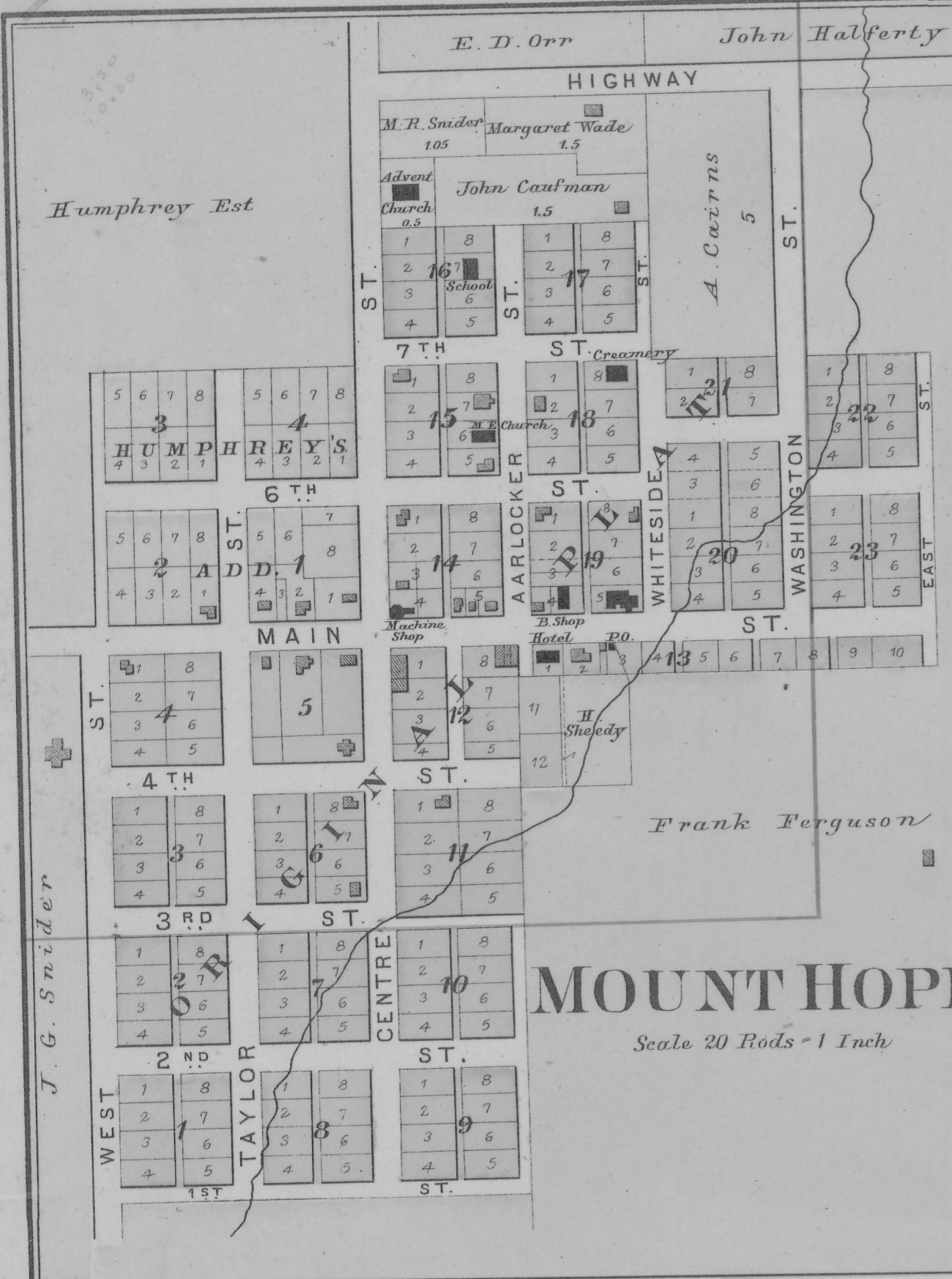

**PLAT OF BOSCOBEL**  
Township 8 North, Range 3 West  
of the 4<sup>th</sup> Principal Meridian.  
GRANT COUNTY, WIS.

Scale 2 Inches to the Mile



# BOSCOBEL

Scale 400 ft = 1 Inch

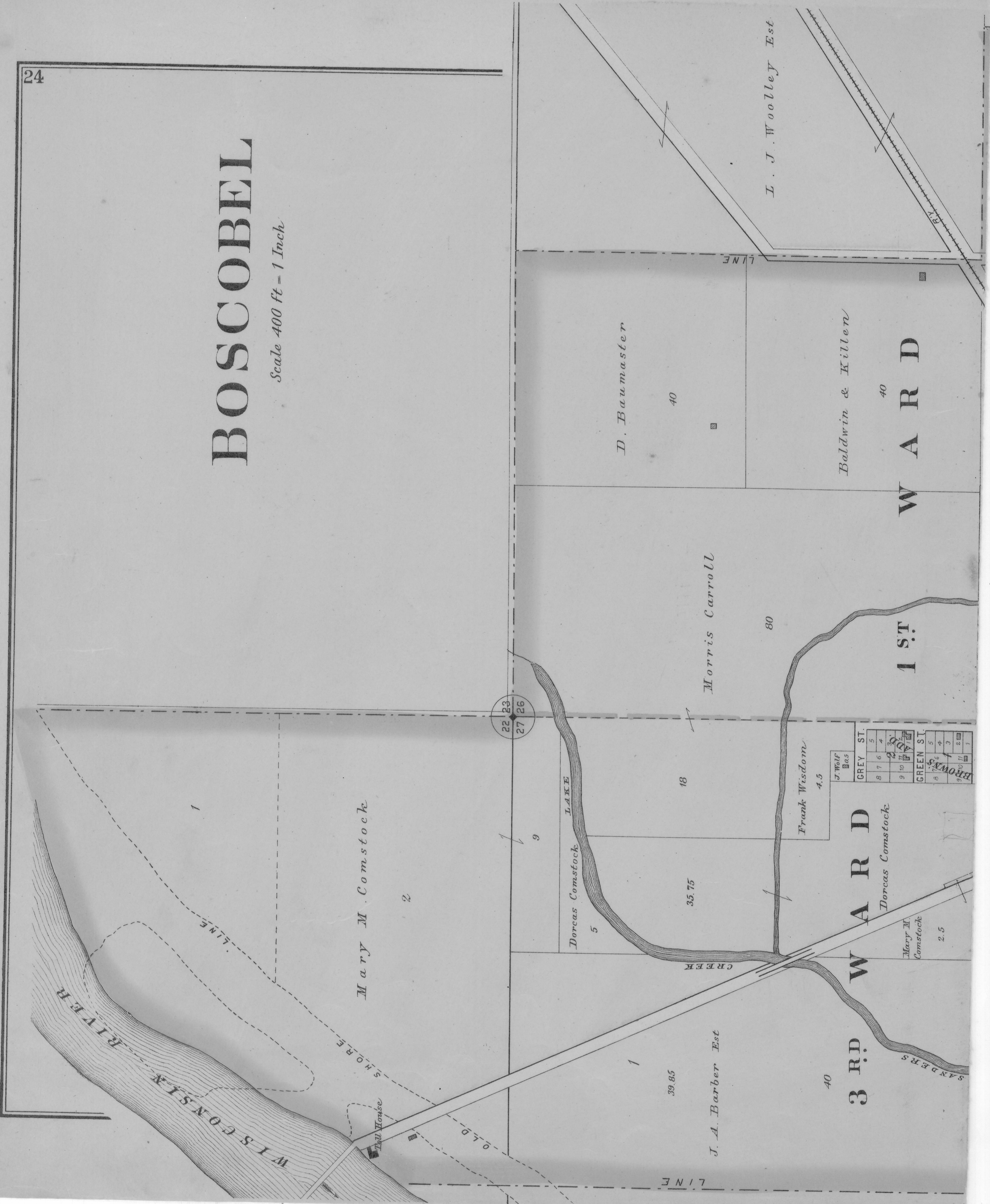

22 23  
27 26

Mary M. Comstock

Dorcas Comstock

Morris Carroll

D. Baumber

Baldwin & Killen

L. J. Woolley Est.

Frank Wisdom

Dorcas Comstock

Mary M. Comstock

J. A. Barber Est

WISCONSIN RIVER

SHORE

Mill House

OLD

LINE

WAGON ROAD

1st

3rd

SANDERS

J. Wolf	0.5
GREY ST.	5
8	7
9	10
GREEN ST.	5
8	7
9	10

39.85

35.75

18

80

40

40

WARD



CORPORATION

C.P. & A. Brainard

PLAT OF  
**MARION**  
 Township 7 North. Range 3 West  
 of the 4<sup>th</sup> Principal Meridian.

Scale 2 Inches to the Mile

GRANT COUNTY, WIS.

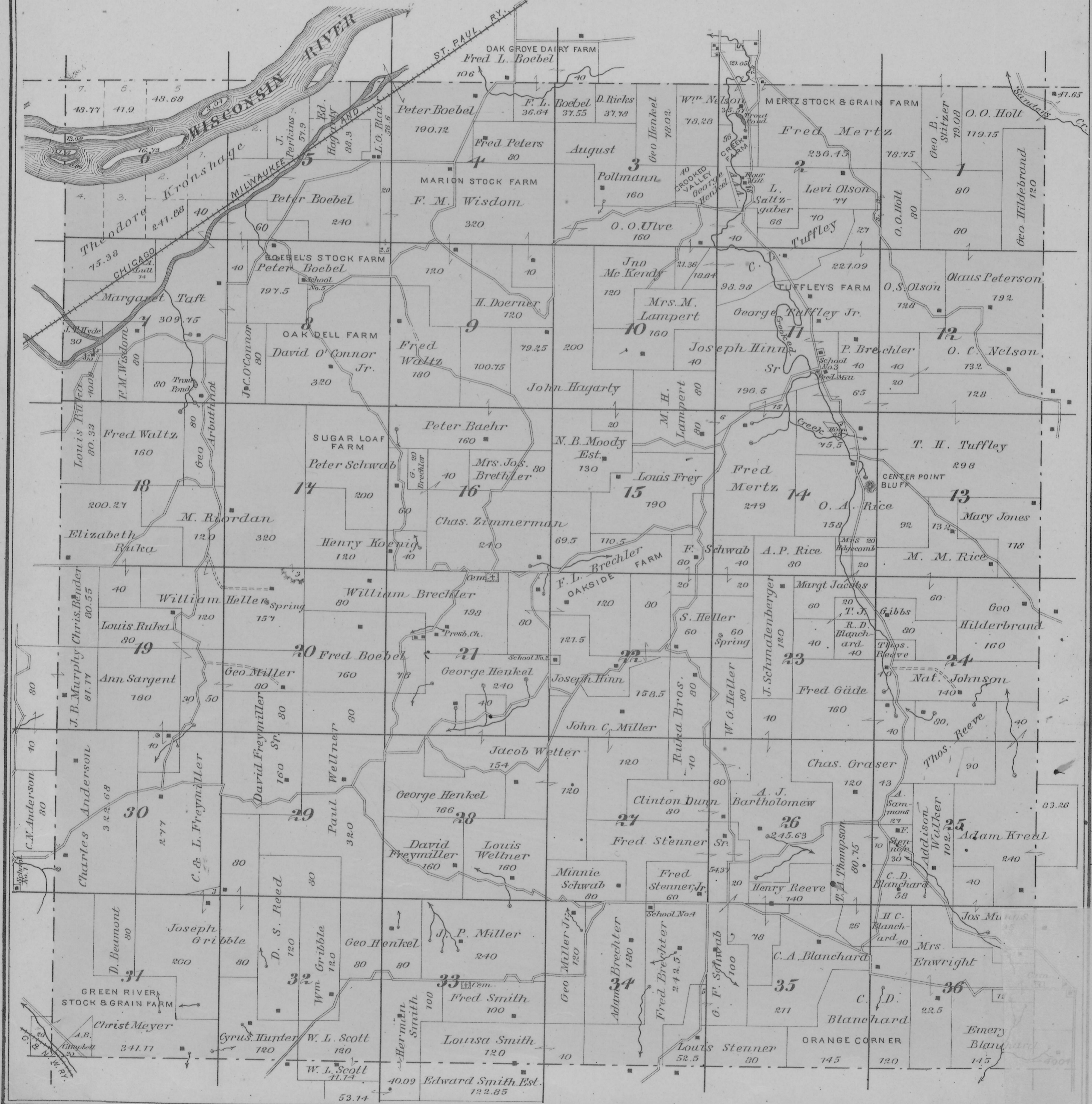

# PLAT OF MOUNT IDA

Township 6 North. Range 3 West  
of the 4<sup>th</sup> Principal Meridian.

Scale 2 Inches to the Mile

GRANT COUNTY, WIS.



PLAT OF  
**LANCASTER**  
 Townships 4 & 5 North. Range 3 West  
 of the 4<sup>th</sup> Principal Meridian.  
 GRANT COUNTY, WIS.

Scale 2 Inches to the Mile

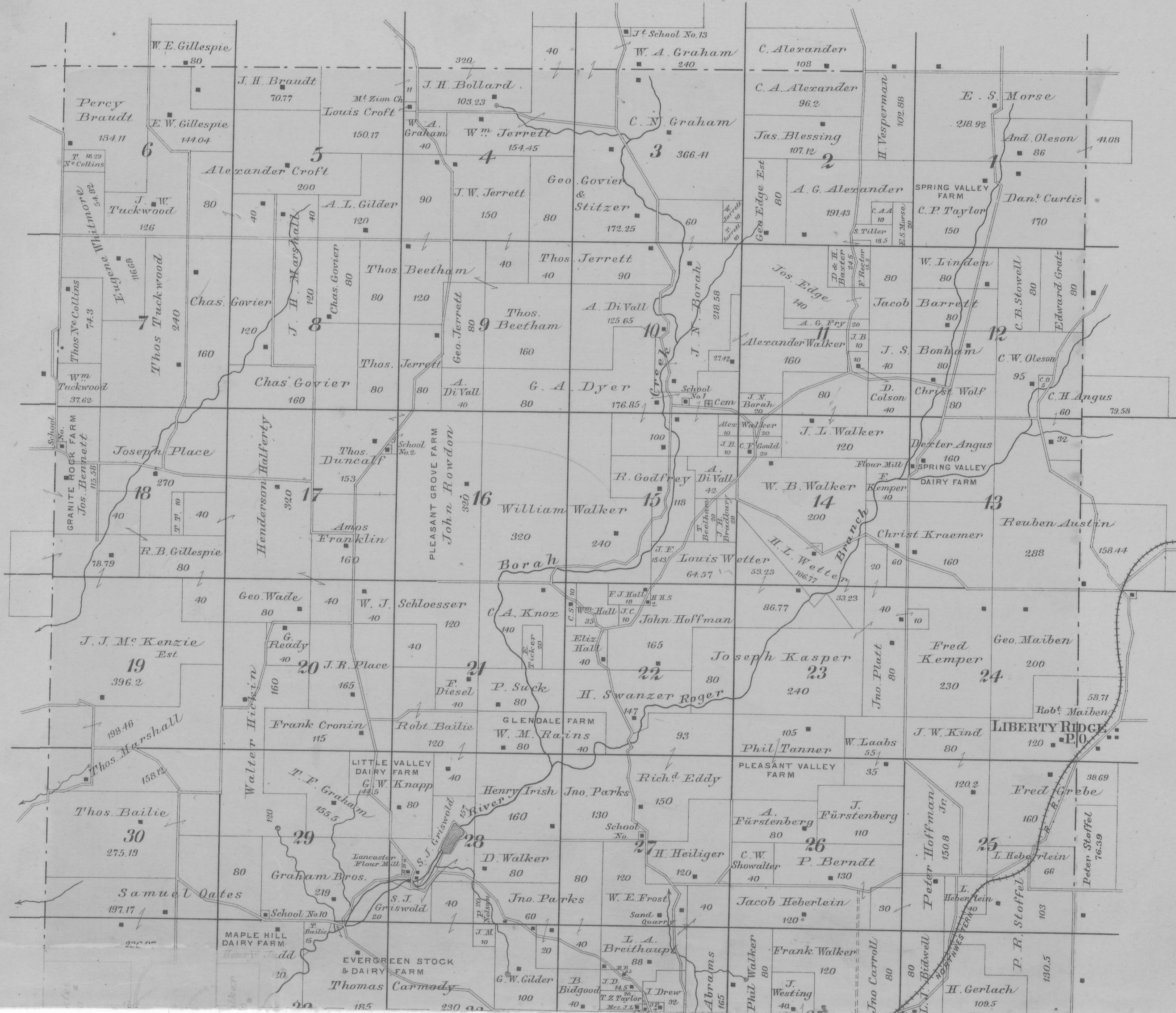

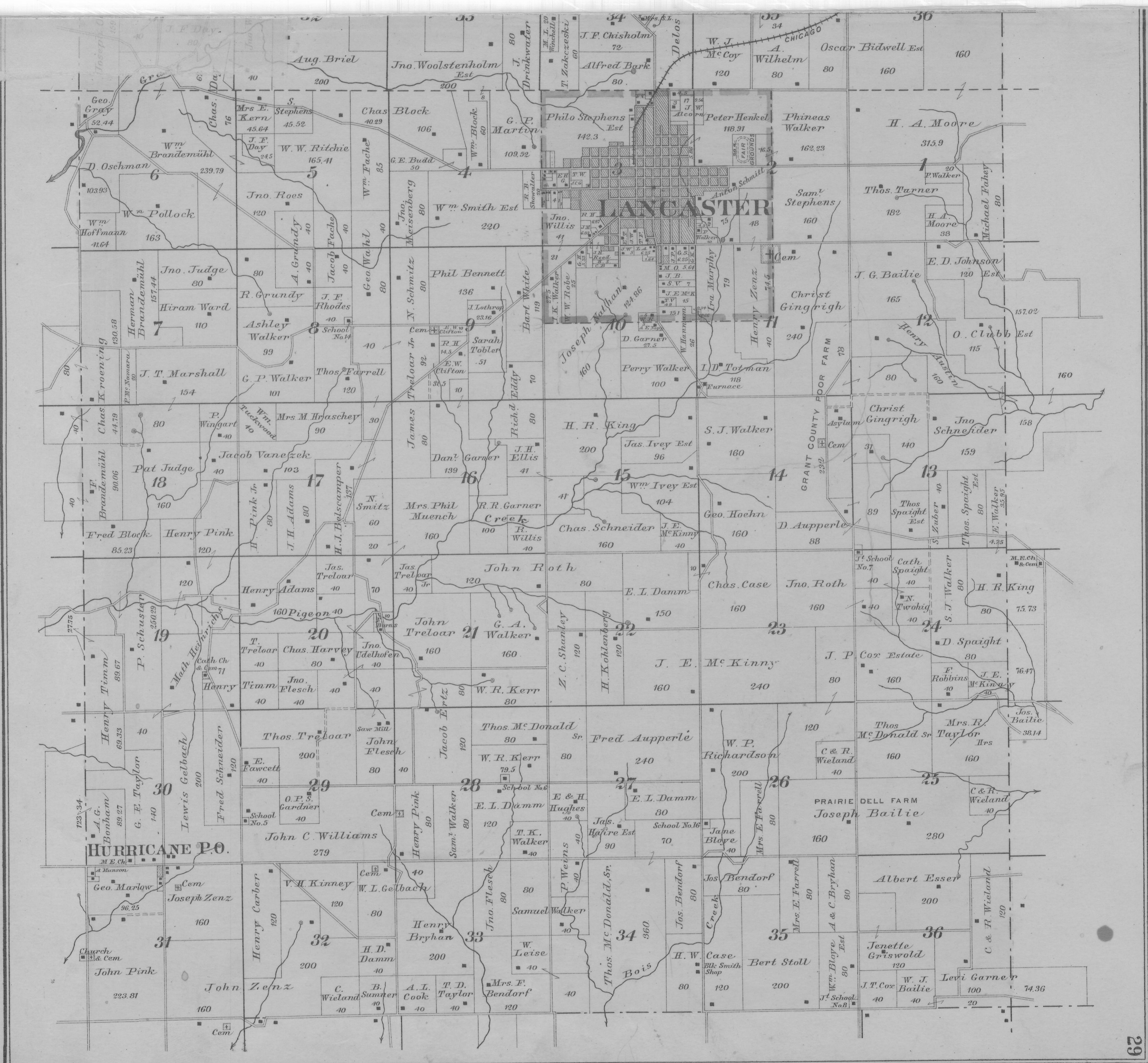

# BUENA VISTA

Scale 300 ft. to an Inch.

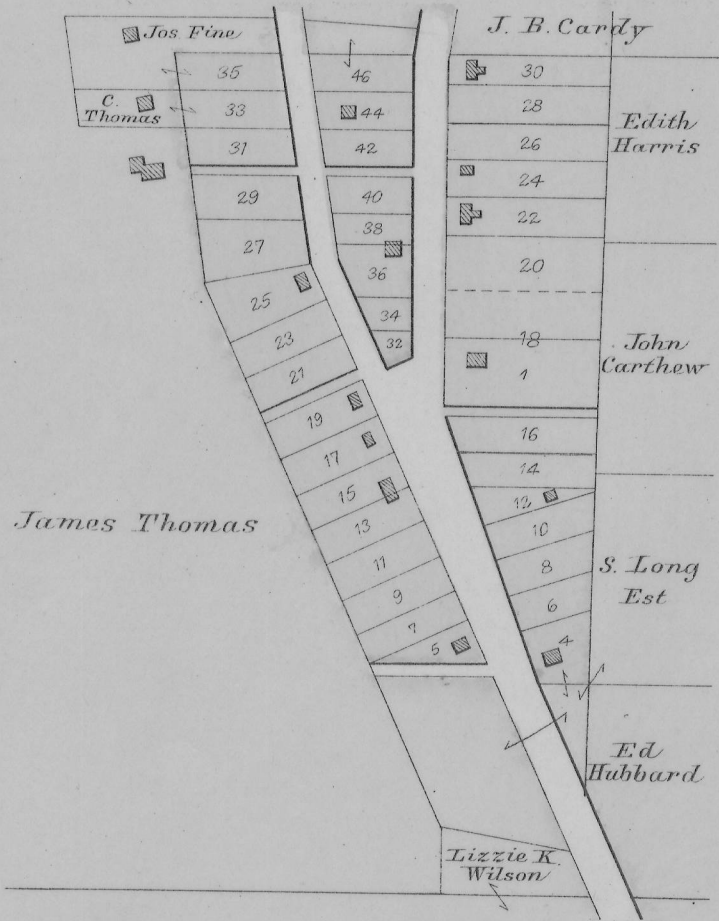

# BRITISH HOLLOW

Scale: 25 Rods = 1 in.

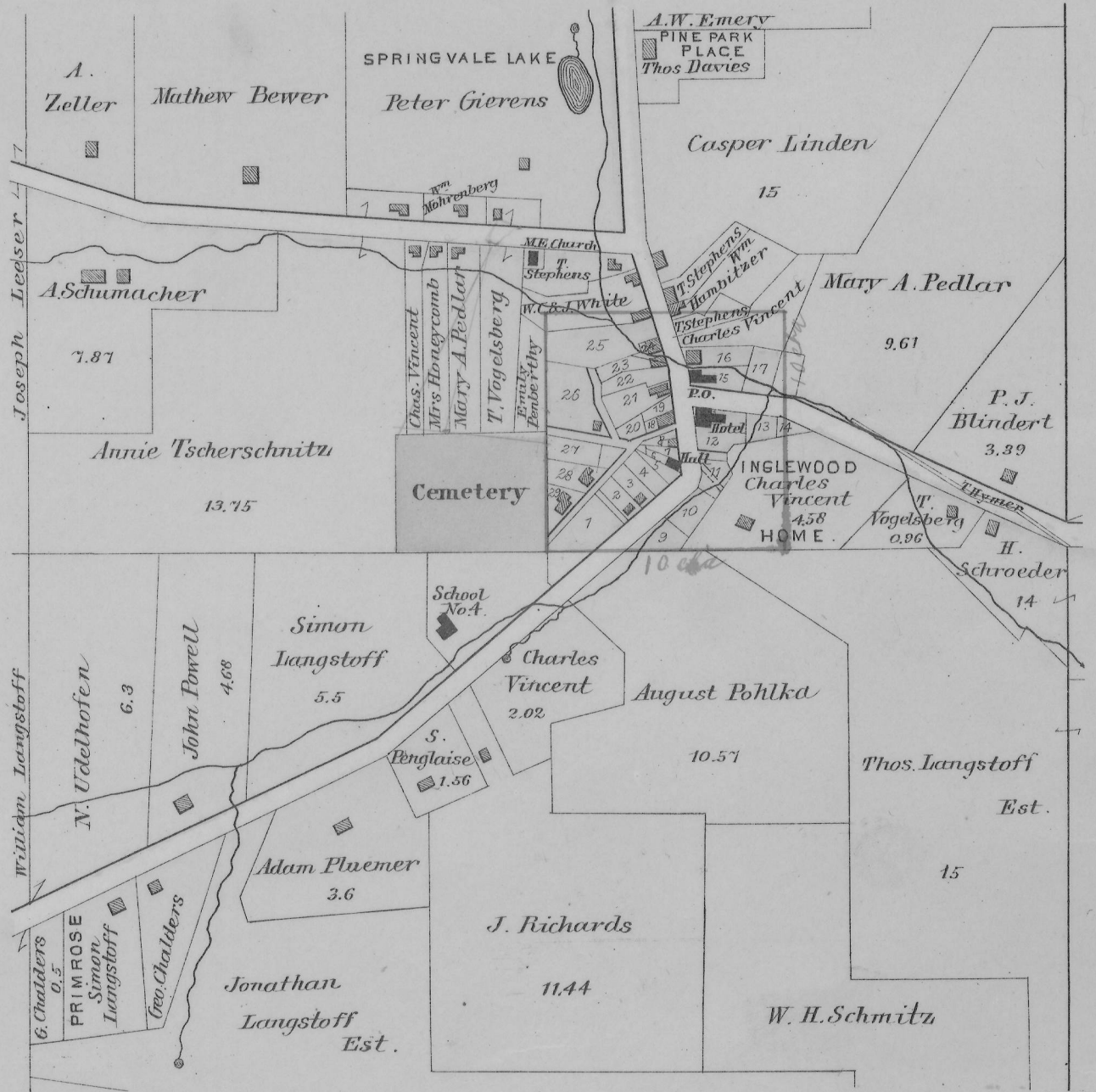

# BLUE RIVER

Scale 300 ft. - 1 inch

J. B. Homewood

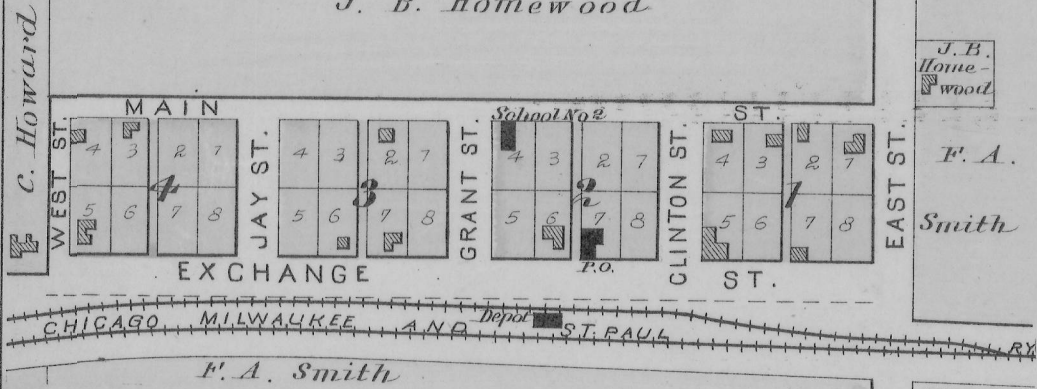

# ROCKVILLE

Scale 25 Rods to 1 Inch.

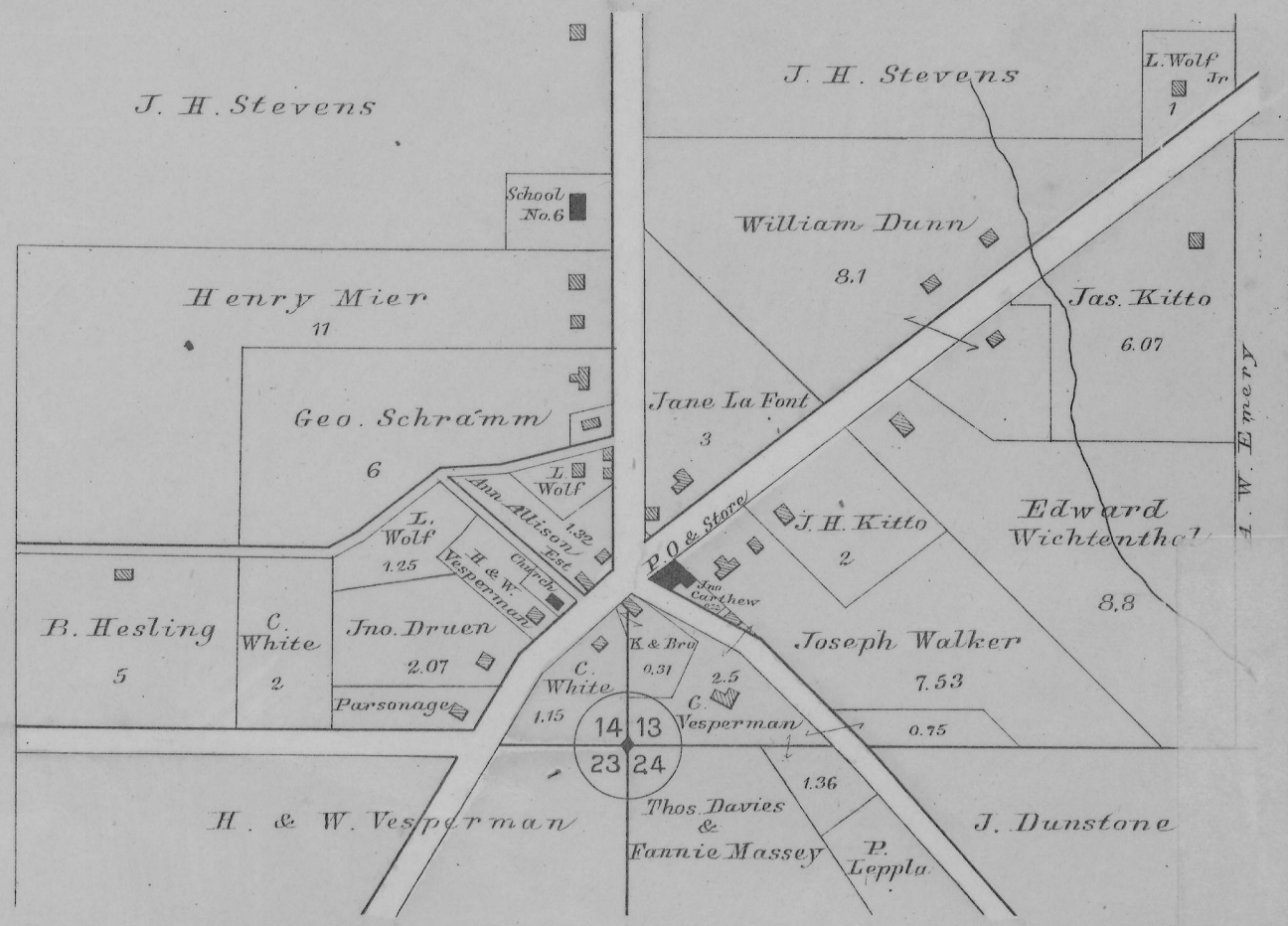

# HURRICANE P.O.

Scale 20 Rods - 1 Inch

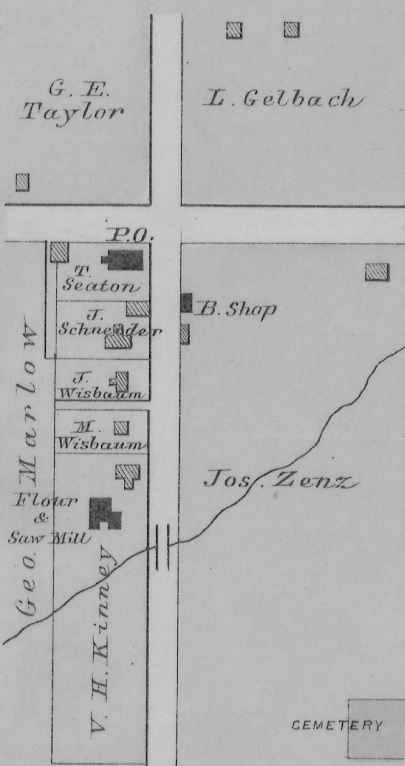

PLAT OF  
**WATERSTOWN**  
 Townships 8 & 9 North. Range 2 West  
 of the 4<sup>th</sup> Principal Meridian.  
 GRANT COUNTY, WIS.

Scale 2 Inches to the Mile

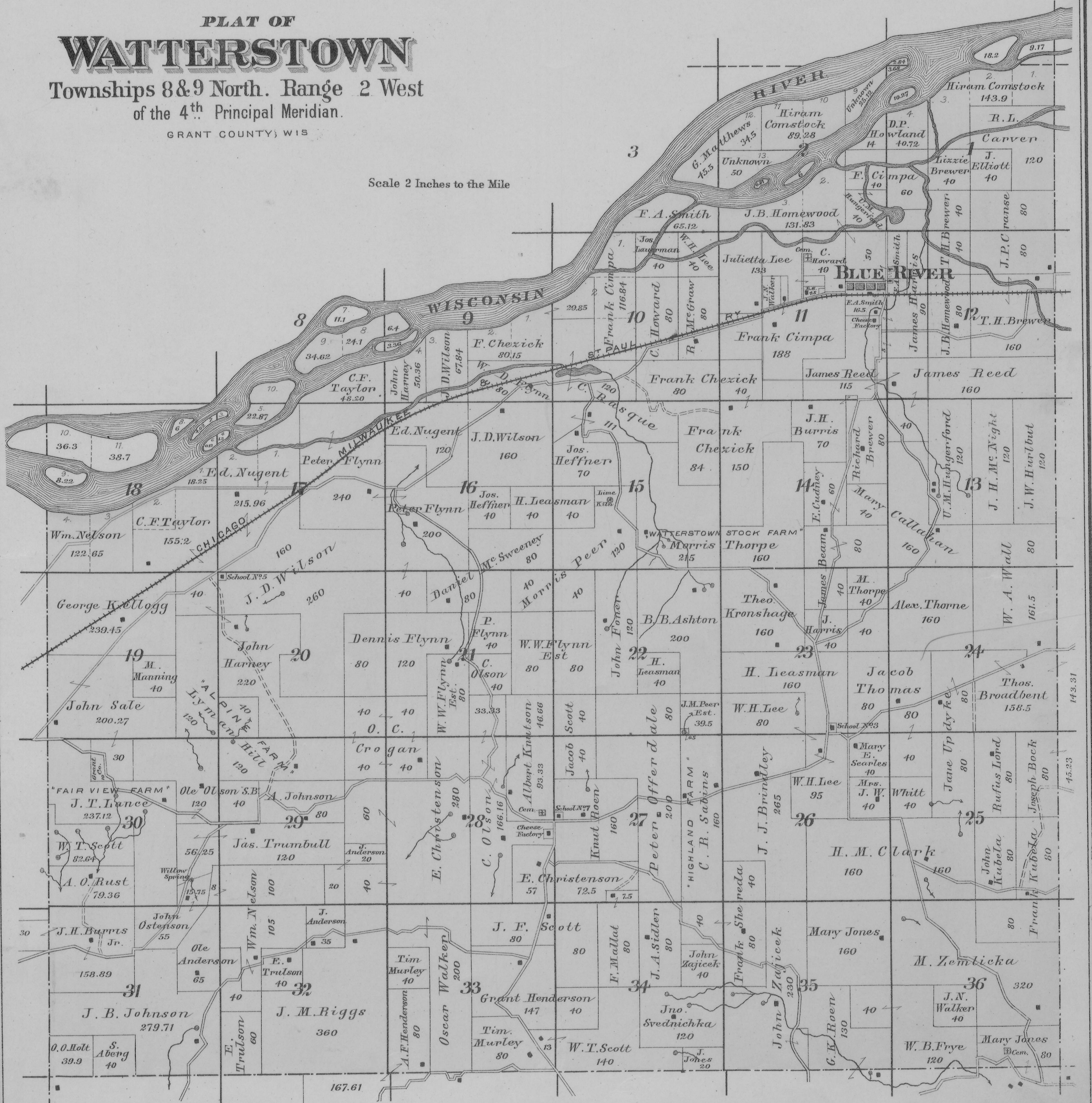

33 34  
4 3

T. Zakcerki

Alfred Bark

CORPORATION

1320  
6171

Philo Stephens, Estate

G. P. Martin

LINE

CORPORATION

H. Gerlach

A. Viscow

R. M. Cartney

Hiram Pennock

A. Decker  
W. Krohn

Edwin Oates

John Pink

H. Muesse  
Jane Edwards  
M. Miller  
H. Dash  
T. Orton

H. Muesse

F. Divall

J. Woodhouse  
W. F. Webb

G. W. Ryland

Anna Martin  
J. Drinkwater  
A. Viscow  
W. H. Barrows  
Brick Yard

E. H. Garside

Thomas Winskill  
J. G. Clark  
J. Casper

L. Fischer  
C. W. Knapp

H. Brooker  
S. H. Taylor

Christ Fischer  
John Schreiner

John Schreiner  
1 10  
2 9  
3 8  
4 7  
5 6

1 10  
2 9  
3 8  
4 7  
5 6

Mary A. Lutz  
J. Graham  
A. H. Blackburn

E. E. Barstow

Saloma S. Watts  
J. Ritchie

J. & R. Willis  
Jno. Fahey

J. & R. Willis  
Jno. Duncan  
Hofmann

S. T. Hoys

M. S. Trowbridge

R. B. Showalter  
R. Black  
I. Weber

S. J. Gifford  
D. Weber  
J. Hughes  
Halbert

Geo. Howe  
1 10  
2 9  
3 8  
4 7  
5 6

Geo. Howe  
1 10  
2 9  
3 8  
4 7  
5 6

1 10  
2 9  
3 8  
4 7  
5 6

Court House

Vandewall Sr.

ASH ST.

Mrs. Moses

H. Behling

Jos. Kern

Jos. Smith

H. L. Henkel

Geo. Muesse Jr.

J. S. Wright

Geo. Muesse Sr.

J. J. Wenzel

Mrs. C. Wenzel

J. J. Wenzel

J. Woodhouse

W. F. Webb

G. W. Ryland

1 10  
2 9  
3 8  
4 7  
5 6

1 10  
2 9  
3 8  
4 7  
5 6

1 10  
2 9  
3 8  
4 7  
5 6

1 10  
2 9  
3 8  
4 7  
5 6

1 10  
2 9  
3 8  
4 7  
5 6

1 10  
2 9  
3 8  
4 7  
5 6

1 10  
2 9  
3 8  
4 7  
5 6

1 10  
2 9  
3 8  
4 7  
5 6

1 10  
2 9  
3 8  
4 7  
5 6

1 10  
2 9  
3 8  
4 7  
5 6

1 10  
2 9  
3 8  
4 7  
5 6

1 10  
2 9  
3 8  
4 7  
5 6

1 10  
2 9  
3 8  
4 7  
5 6

J. J. McKenzie

H. Hartlein

R. Bennett

J. W. Tuckwood

F. Rinaldi

R. A. Watkins

School No. 3

A. Howell

W. P. Rowdon

A. H. Barber

C. H. Baxter

Wm. Baxter

6. W. Ryland

1 10  
2 9  
3 8  
4 7  
5 6

1 10  
2 9  
3 8  
4 7  
5 6

1 10  
2 9  
3 8  
4 7  
5 6

1 10  
2 9  
3 8  
4 7  
5 6

1 10  
2 9  
3 8  
4 7  
5 6

1 10  
2 9  
3 8  
4 7  
5 6

1 10  
2 9  
3 8  
4 7  
5 6

1 10  
2 9  
3 8  
4 7  
5 6

1 10  
2 9  
3 8  
4 7  
5 6

1 10  
2 9  
3 8  
4 7  
5 6

1 10  
2 9  
3 8  
4 7  
5 6

1 10  
2 9  
3 8  
4 7  
5 6

1 10  
2 9  
3 8  
4 7  
5 6

1 10  
2 9  
3 8  
4 7  
5 6

1 10  
2 9  
3 8  
4 7  
5 6

1 10  
2 9  
3 8  
4 7  
5 6

1 10  
2 9  
3 8  
4 7  
5 6

1 10  
2 9  
3 8  
4 7  
5 6

1 10  
2 9  
3 8  
4 7  
5 6

1 10  
2 9  
3 8  
4 7  
5 6

ASH ST.

LINDEN ST.

PINE ST.

ELM ST.

HICKORY ST.

WASHINGTON ST.

MAPLE P.O.

JEFFERSON ST.

COURT HOUSE

MADISON ST.

CHERRY ST.

SCHOOL

CATH. CHURCH

HOTEL

WAREHOUSE

DEPOT

STOCK YARD

WATER

BRIDGE

RAILROAD

STREET

ALLEY

LANE

AVENUE

BOULEVARD

DRIVE

WALK

TRAIL

PATH

ROAD

WAY

TURNPIKE

FREEWAY

EXPRESSWAY

INTERSTATE

STATE

COUNTY

CITY

TOWNSHIP

PRECINCT

WARD

DISTRICT

Delos Abrams

W. J. McCoy

Anton Wilhelm

34 95  
3 2

LINE

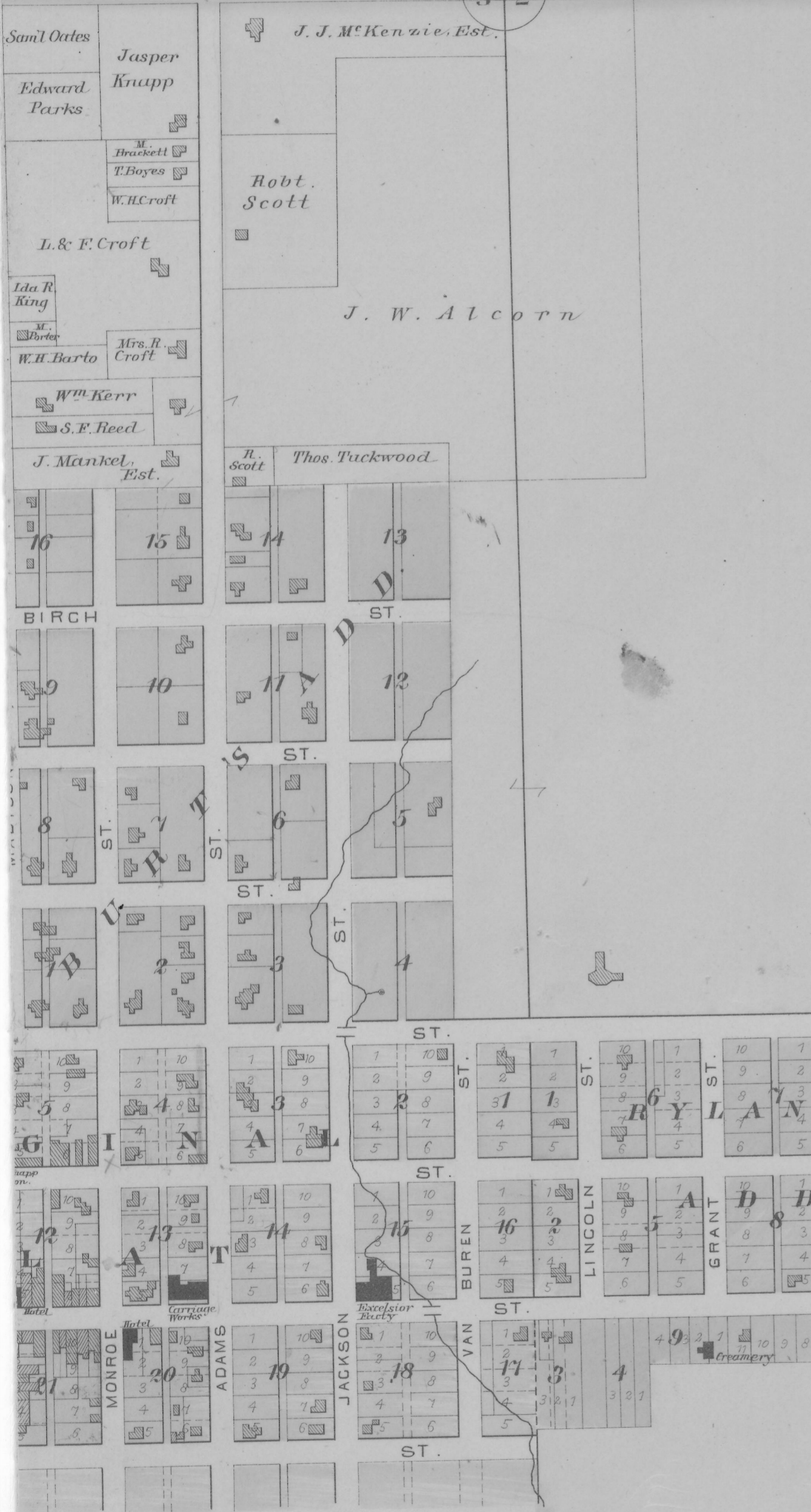

# NORTH PART OF LANCASTER

County Seat of Grant County.

Scale: 300 feet = 1 in.

J. J. McKenzie, Est.  
 Robt. Scott  
 J. W. Alcorn  
 Thos. Tuckwood

Peter Henkel



Phineas Walker

Anton Schmitt

Henry Zenz

CORPORATION LINE

PLAT OF  
**HICKORY GROVE**

Township 7 North. Range 2 West  
of the 4<sup>th</sup> Principal Meridian.

Scale 2 Inches to the Mile

GRANT COUNTY, WIS.

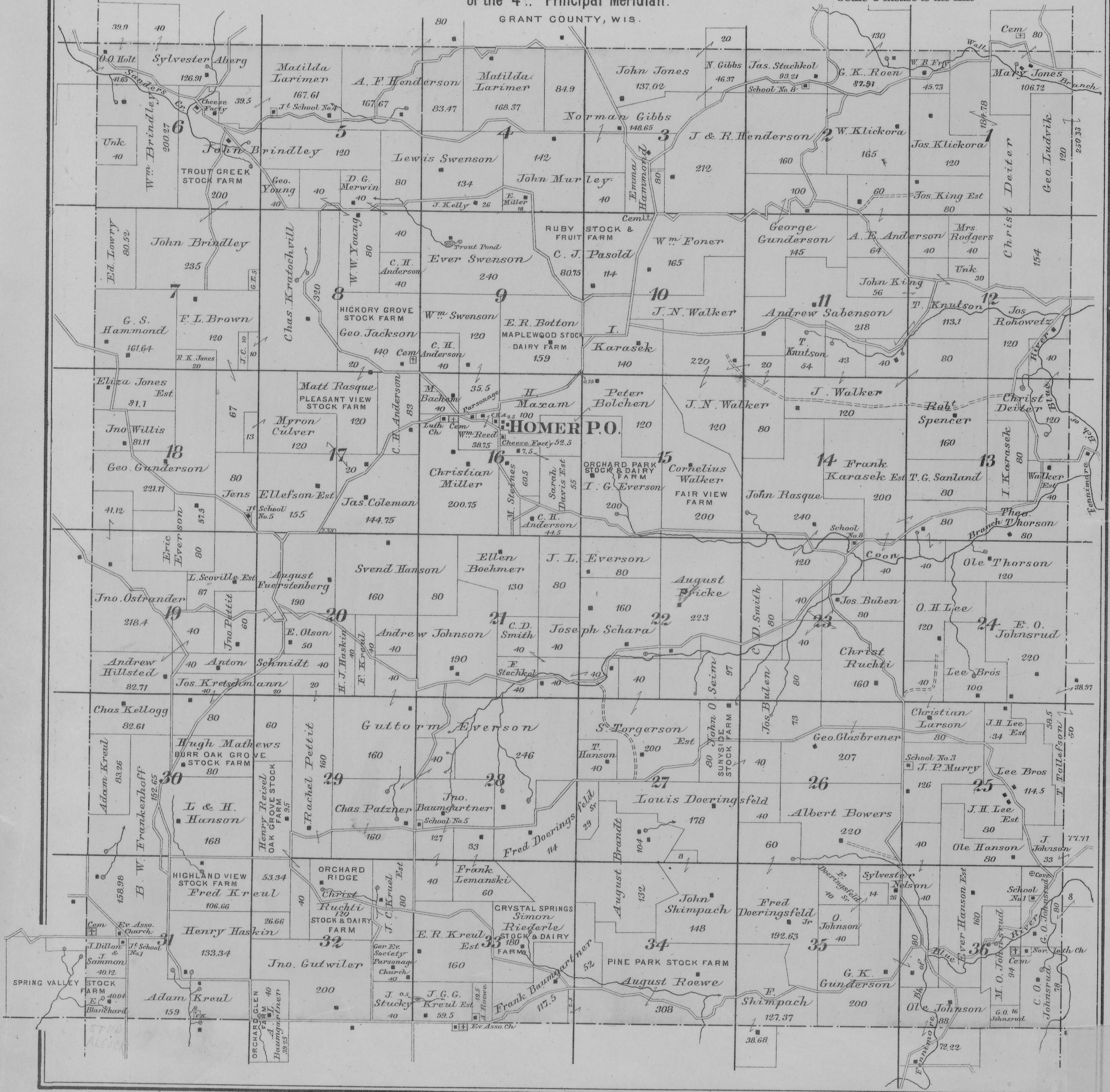

9-15-14

# PLAT OF MUSCODA

Townships 8 & 9 North. Range 1 West  
of the 4<sup>th</sup> Principal Meridian.

Scale 2 Inches to the Mile

GRANT COUNTY, WIS.

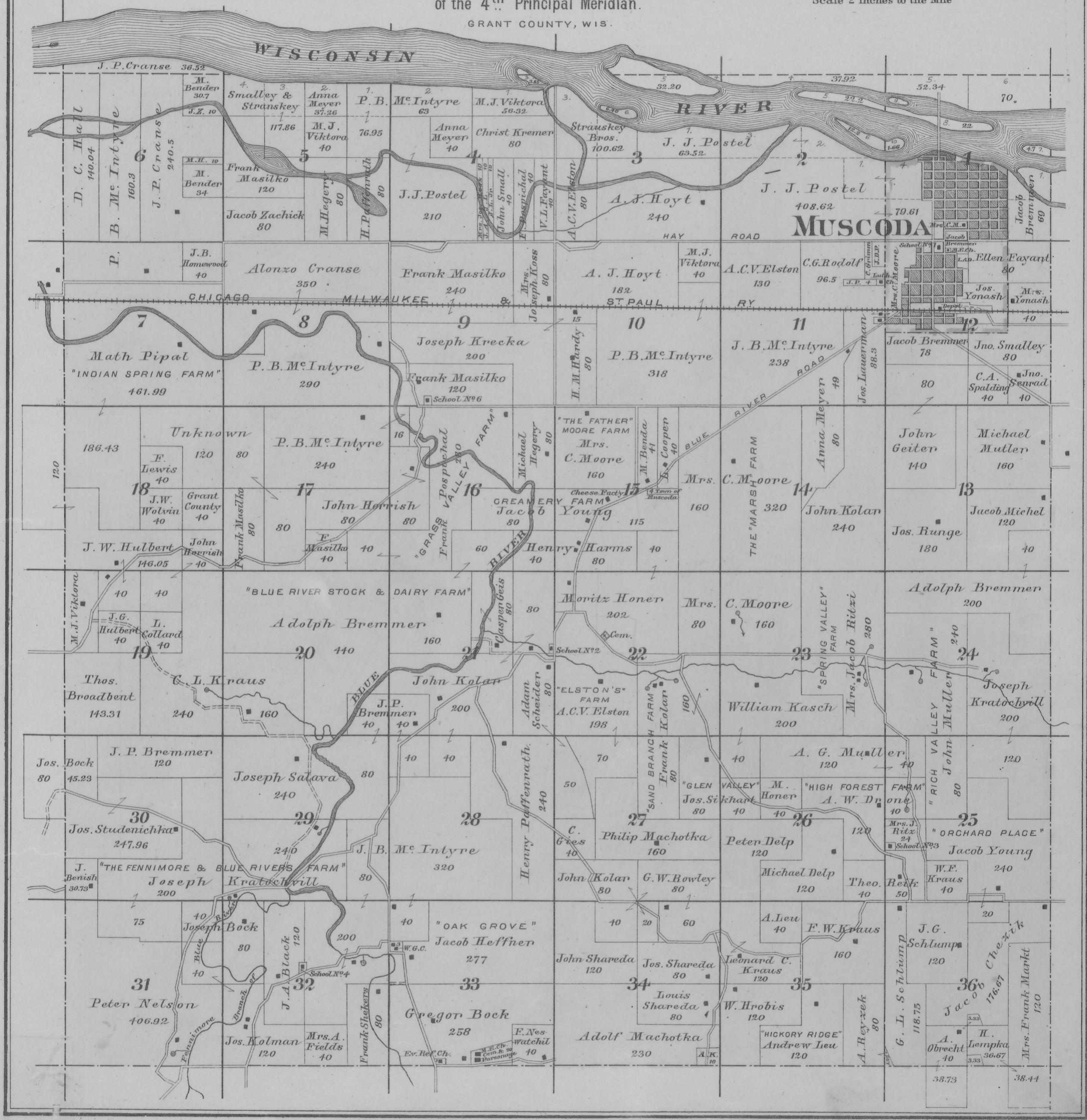

T. B. Showalter

Mary A. Lutz

A. H. Blackburn

E. E. Barstow

J. Ilevins

A. Ritchie Est.

J. & R. Willis

Geo. Muesse

J. & R. Willis

P. Hoffmann

S. T. Hays

John Mankel Est.

F. Halbert Est.

J. H. Reed

D. Curry

Wagon & Carriage Shop

Cong. Ch.

Wm Smith, Est.

LINE

John Willis

John Mankel

Rufus Hannum

J. M. Stone

Susan Goble

J. H. Ellis

J. Webb

Thos Garvey

Lizzie Conrad

T. Goodrich

Epsie. Ch.

Pres. Ch.

D. Doyle

F. Sedbrook

WASHINGTON

OAK

JEFFERSON

MADISON

Maria A. Irish

H. L. Irish

Wm. Schuster

Irwin

J. H. Reed

Eveline Taylor

John Wenzel

John Iane

Markert & Brinkman

H. L. Irish

W. Calloway

W. Strong

TYLER

Julia Hannum

Tobias Fezer

W. C. Showalter

H. Nehls

L. Wetter

J. H. Reed

Brick Yard

W. P. Richardson

S. Payson

HARRISON

Jno. Wagner, Jr.

Louis Att

W. C. Showalter

H. Nehls

4 3  
9 10

White CORPORATION

BEE TOWN

Geo. Hampton

E. E. Barstow

J. H. Reed

W. P. Richardson

F. Schuster

E. W. Clifton

Jno. Wagner, Jr.

Wm Irish

G. O. Sykes

Batt

I. K. Walker

W. W. Robbe

Joseph Nathan

CORPORATION

D. Garner

Wm Rothschild

Anna E. Napp

# SOUTH PART OF LANCASTER

County Seat of Grant County.

Scale: 300 feet = 1 in.

Henry Zenz

LINE  
Sammuel Stephens

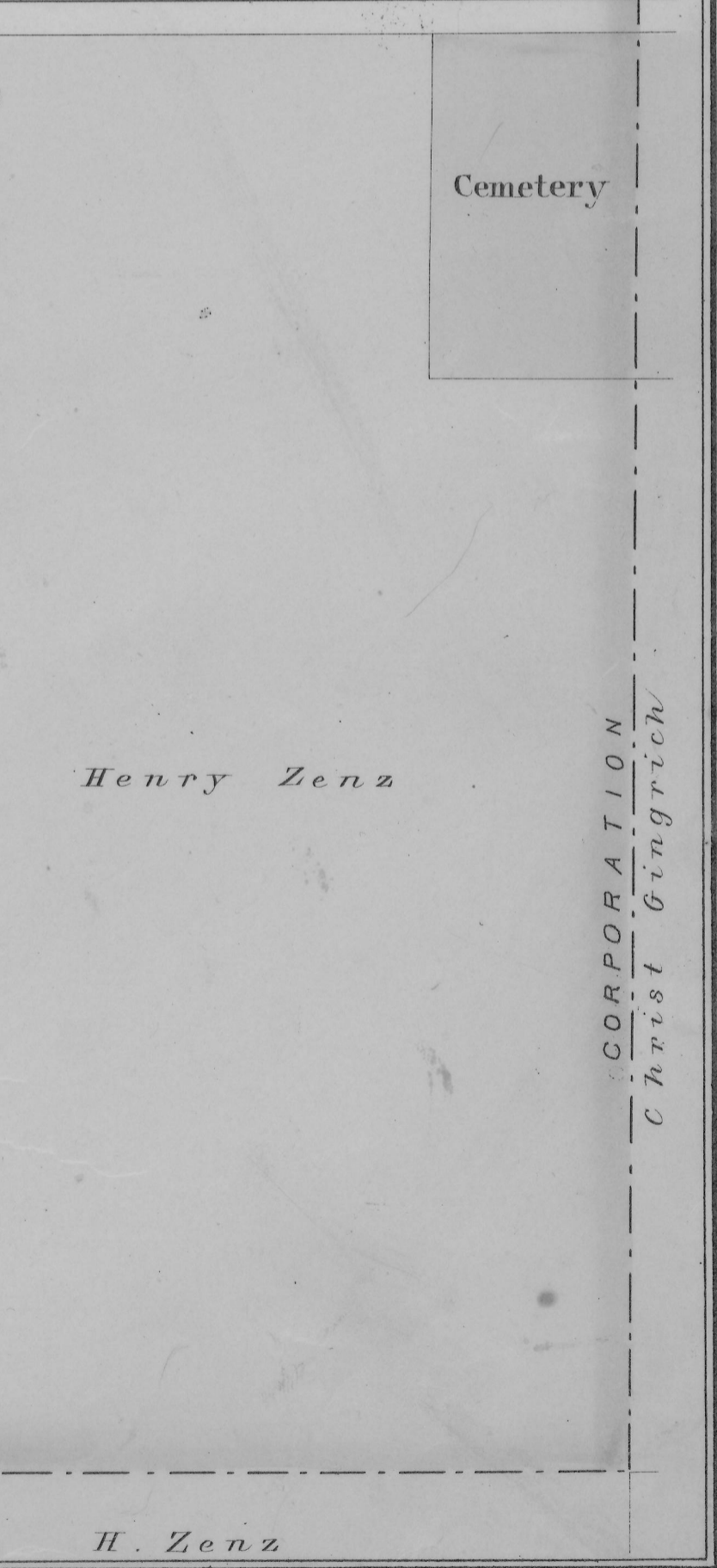
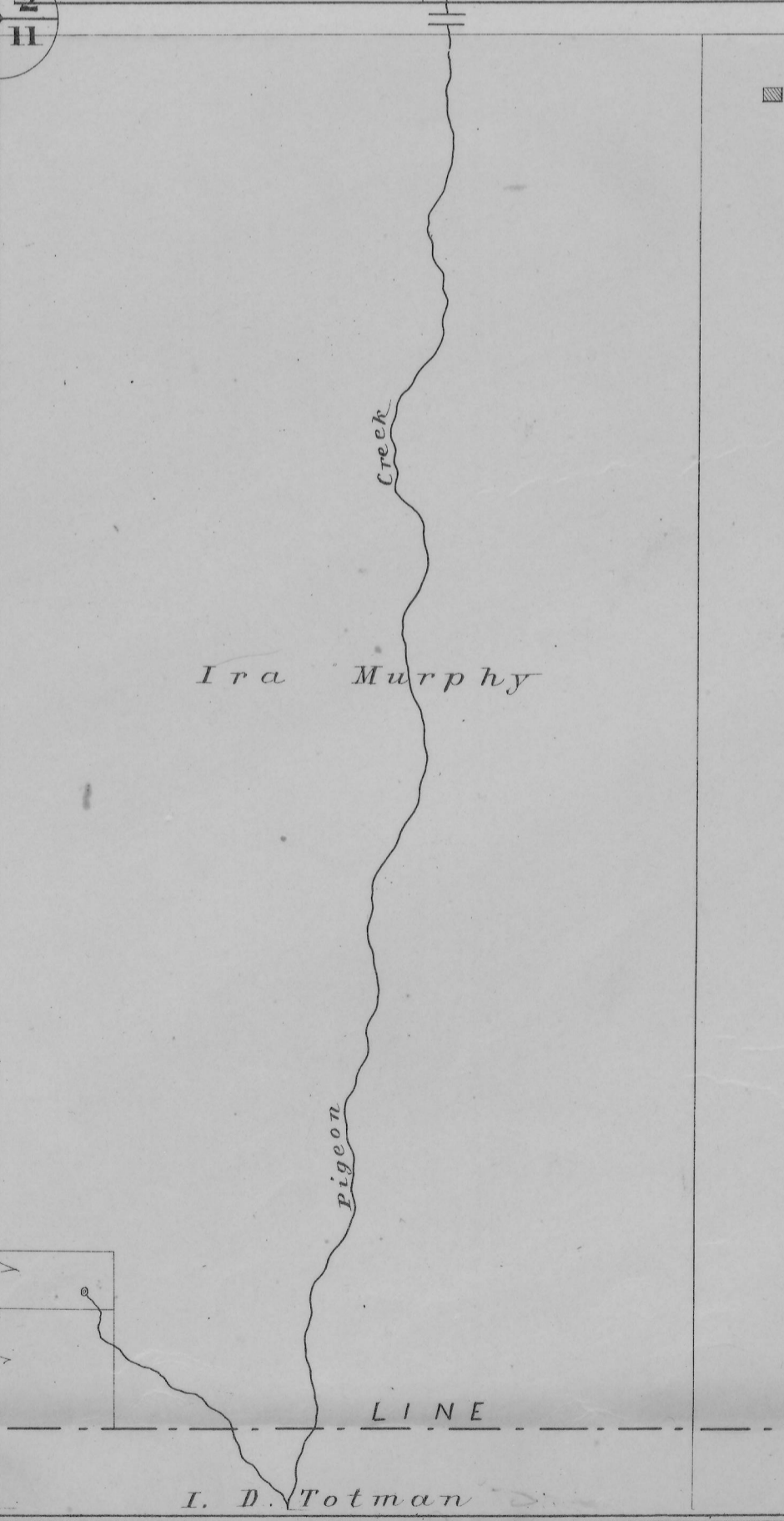
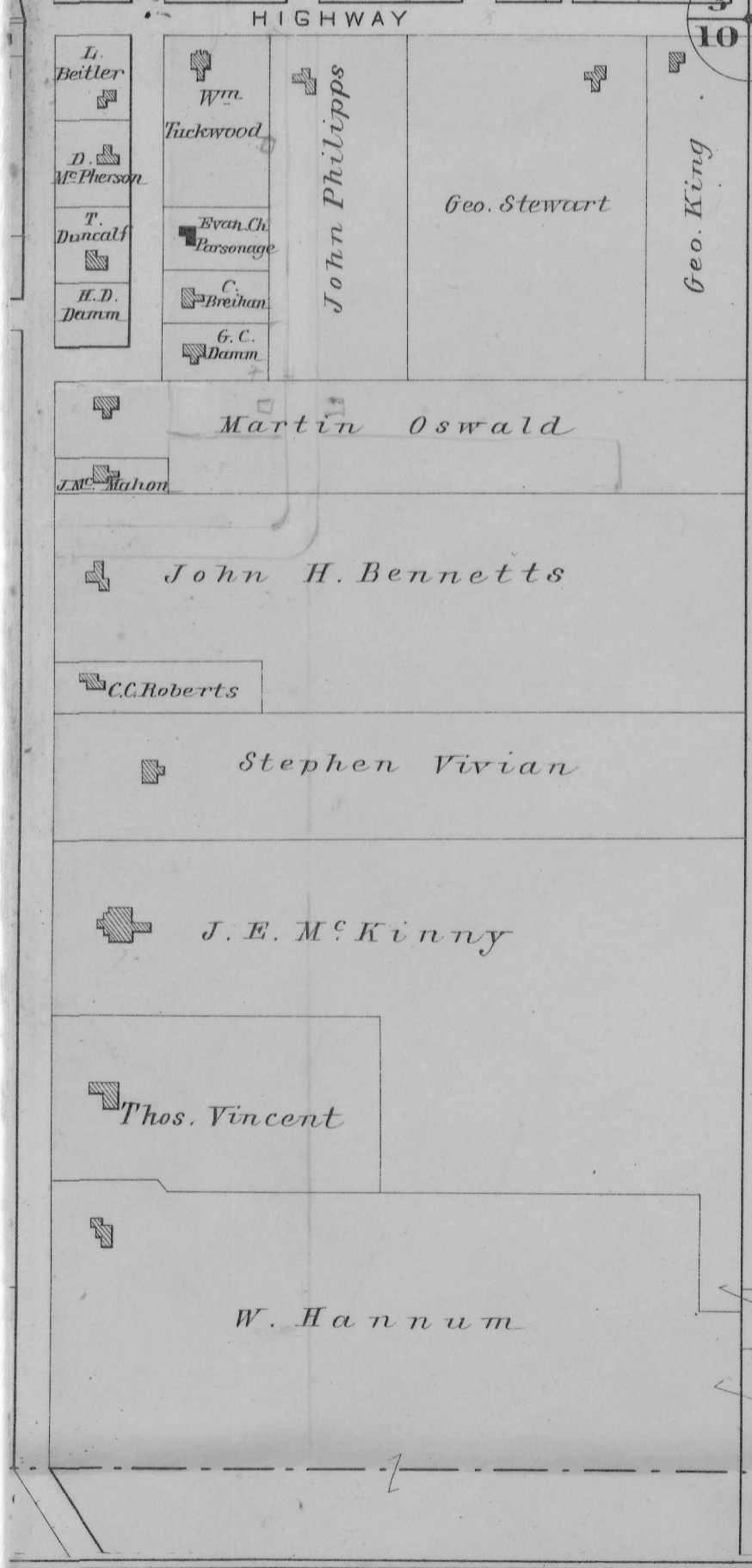
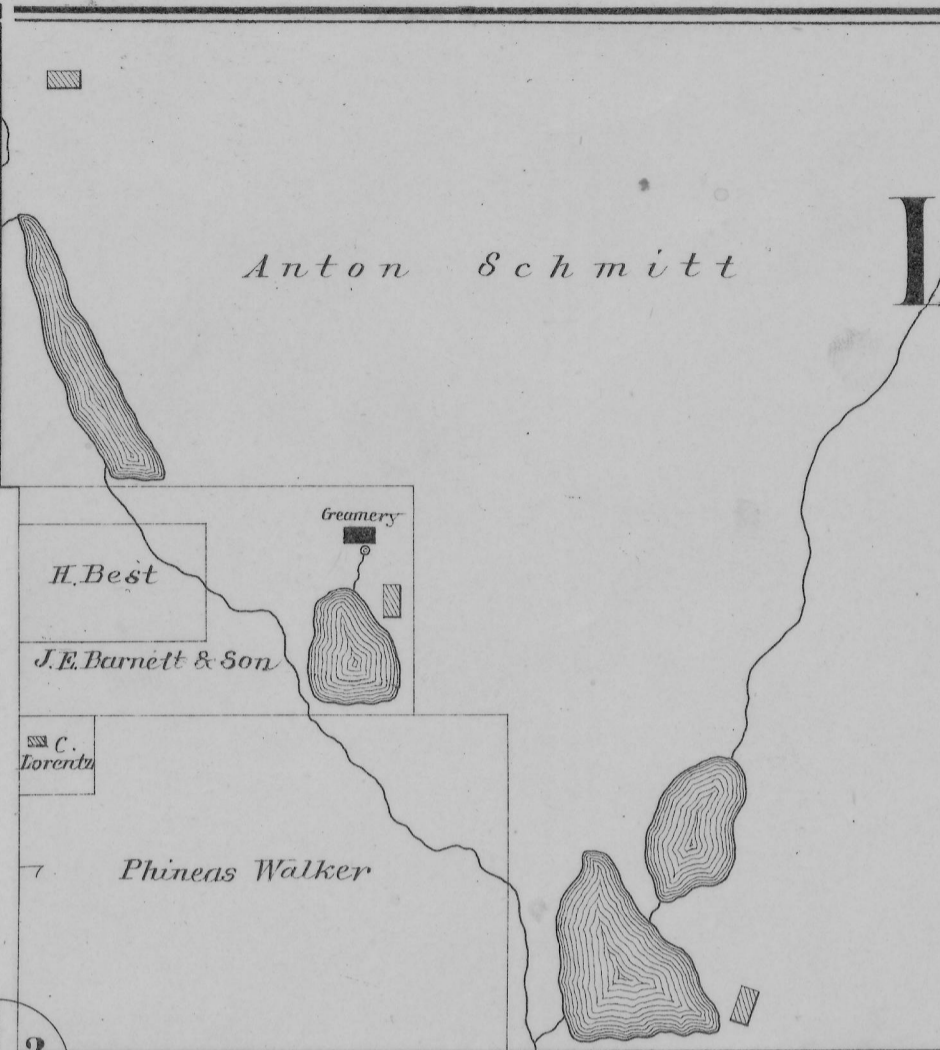
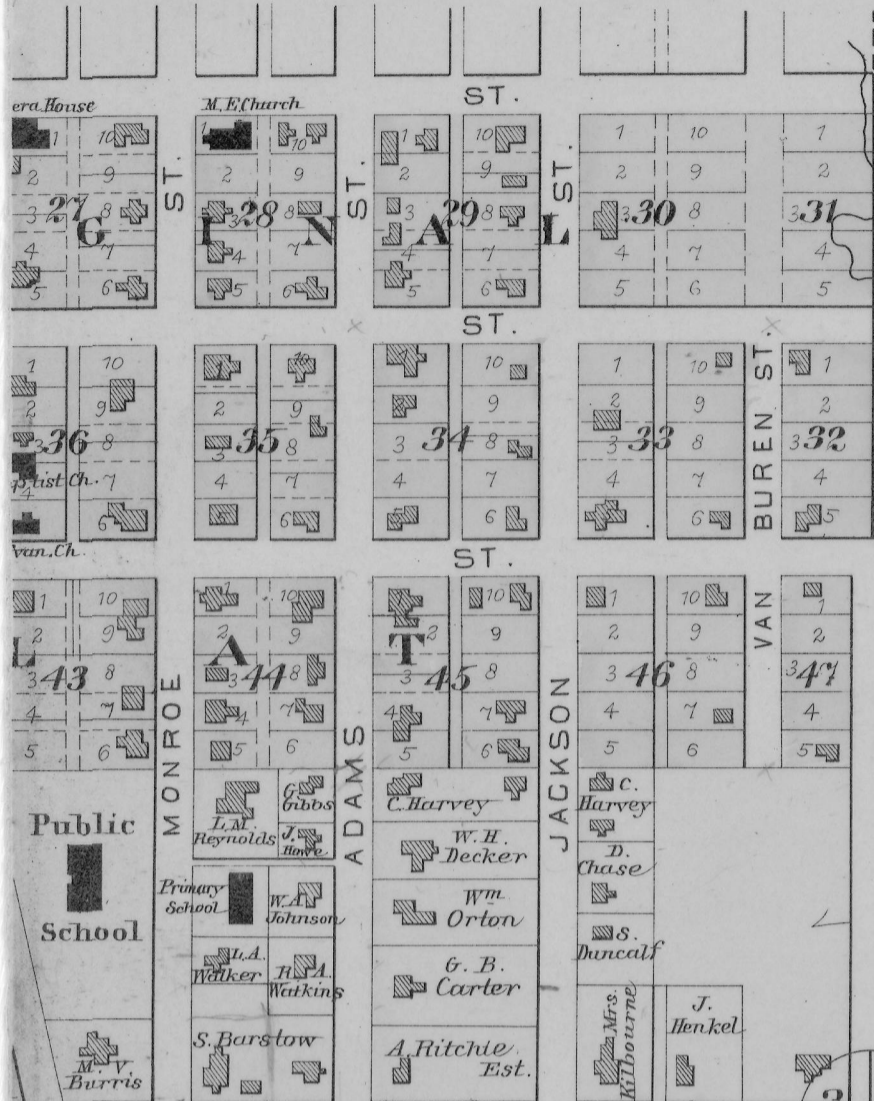

CORPORATION  
Christ Gingrich

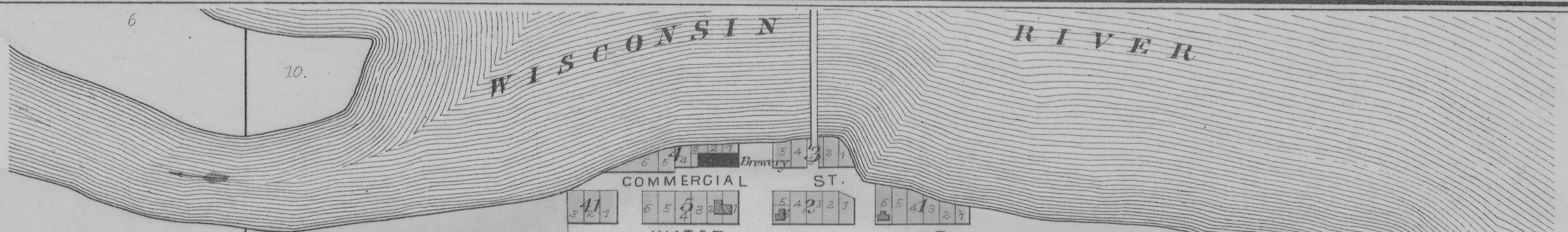

# MUSCODA

Scale: 400 ft. = 1 in.

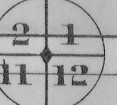

*Jacob Bremmer*

*LINE*

*CORPORATION*

*LINE*

*LINE*

*CORPORATION*

*LINE*

*LINE*

# PLAT OF CASTLE ROCK

Township 7 North. Range 1 West  
of the 4<sup>th</sup> Principal Meridian.

Scale 2 Inches to the Mile

GRANT COUNTY, WIS.

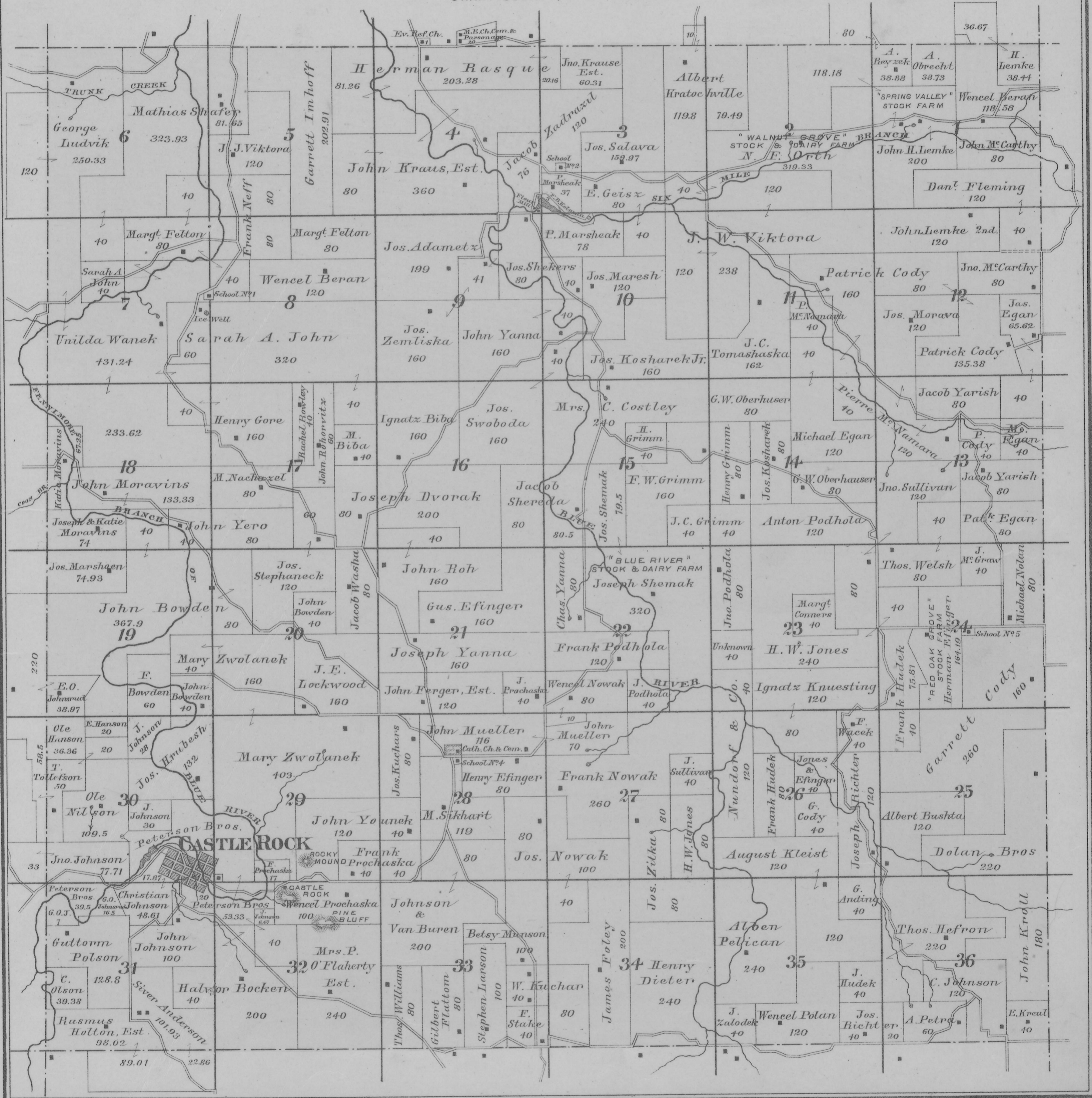

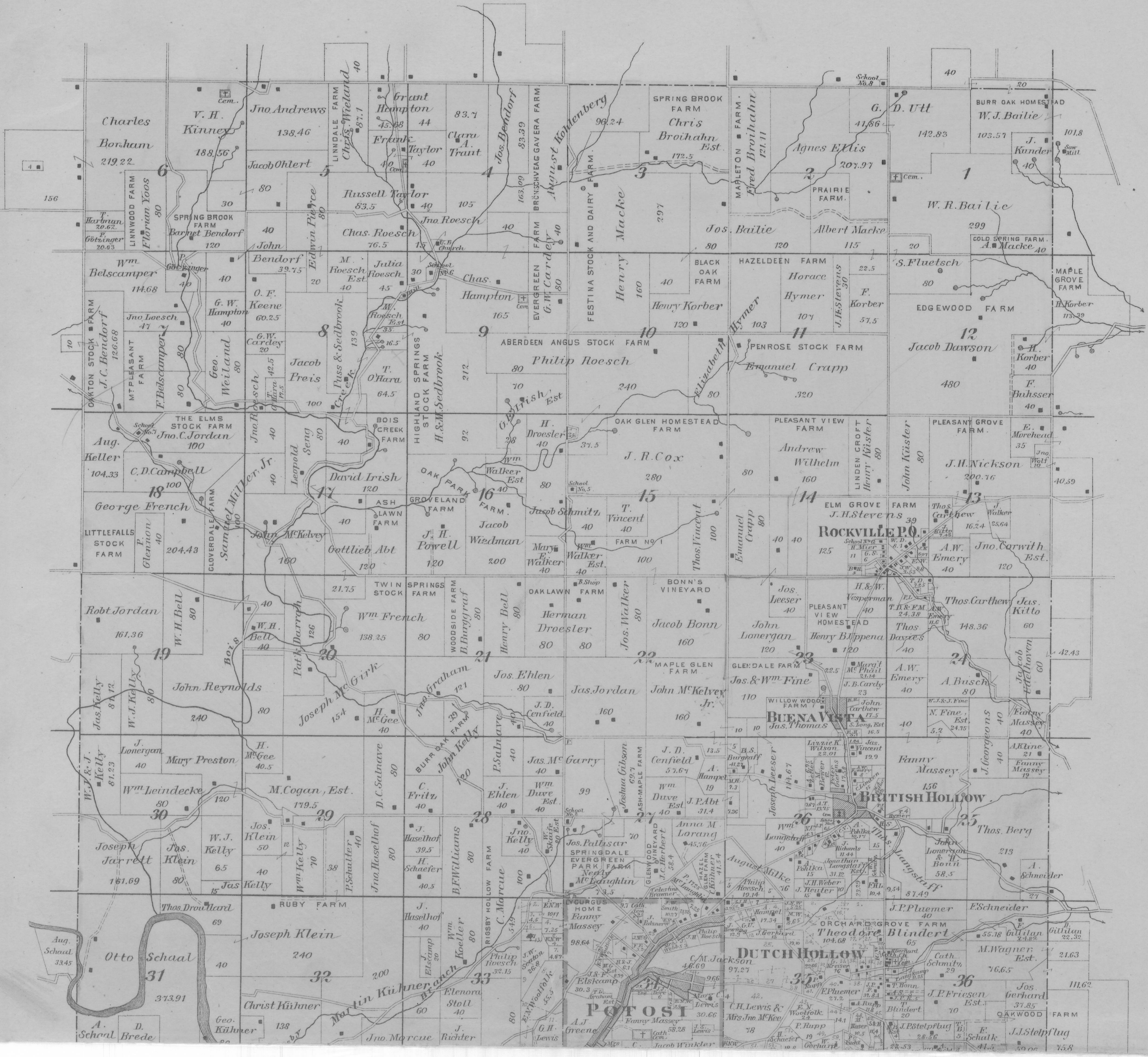

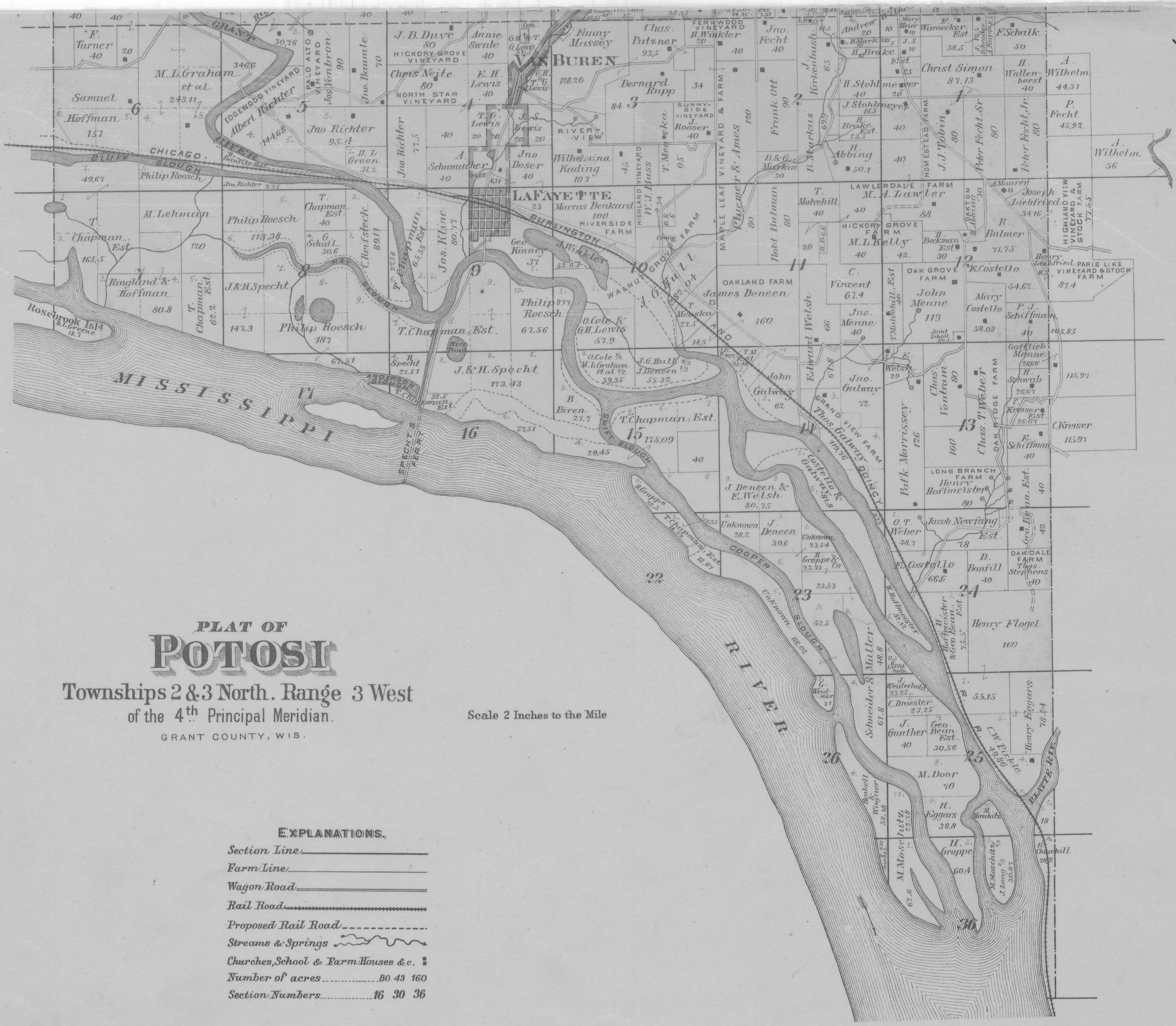

PLAT OF  
**POTOSI**  
 Townships 2 & 3 North. Range 3 West  
 of the 4<sup>th</sup> Principal Meridian.  
 GRANT COUNTY, WIS.

Scale 2 Inches to the Mile

- EXPLANATIONS.**
- Section Line \_\_\_\_\_
  - Farm Line \_\_\_\_\_
  - Wagon Road \_\_\_\_\_
  - Rail Road \_\_\_\_\_
  - Proposed Rail Road \_\_\_\_\_
  - Streams & Springs \_\_\_\_\_
  - Churches, School & Farm Houses &c. ■
  - Number of acres ..... 80.43 160
  - Section Numbers ..... 16 30 36

PLAT OF  
**FENNIMORE**  
Township 6 North. Range 2 West  
of the 4<sup>th</sup> Principal Meridian.

Scale 2 Inches to the Mile

GRANT COUNTY, WIS.

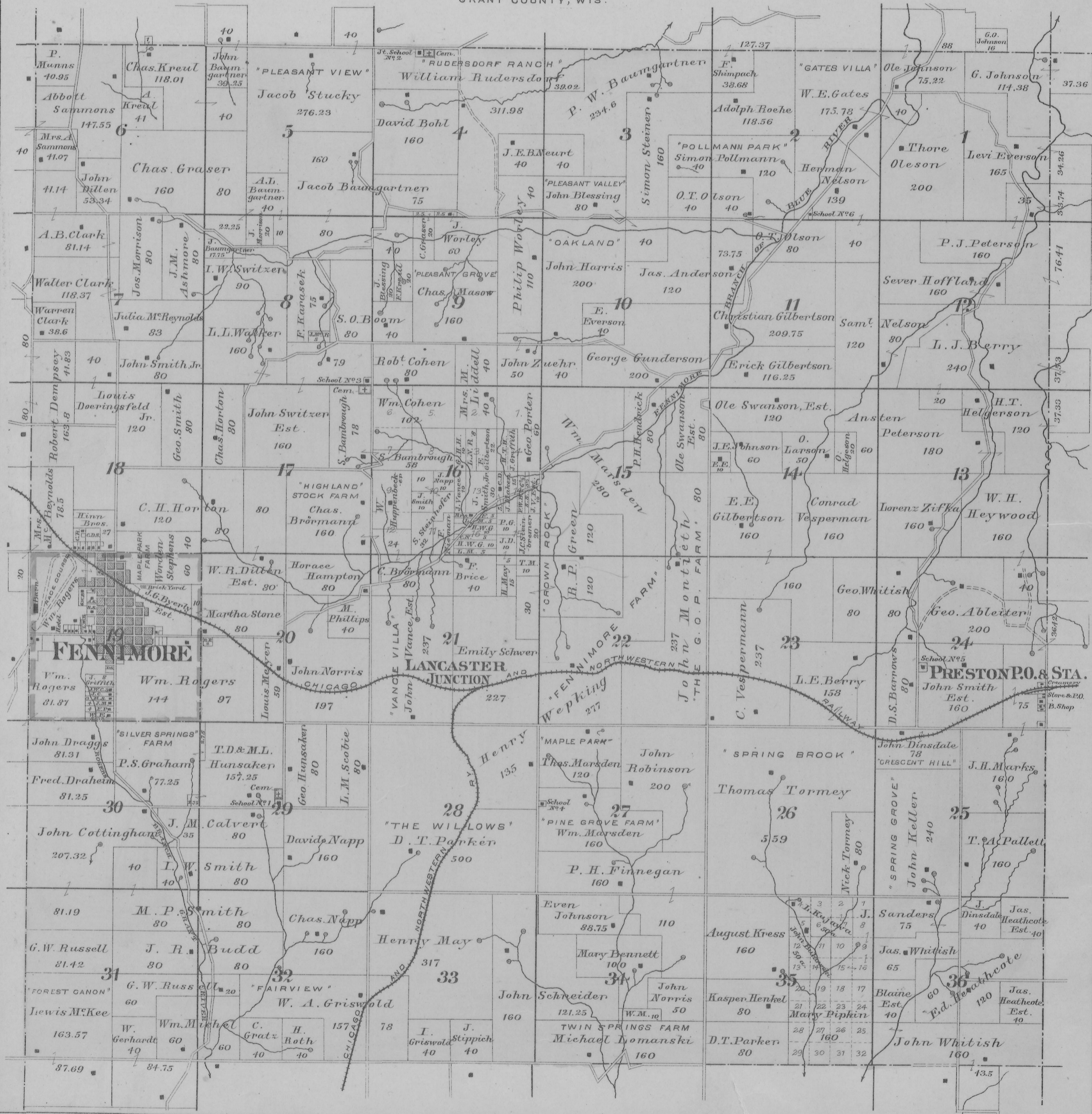

# FENNIMORE

Scale 400 feet to one Inch.

18  
19

18  
19

LINE

LINE

10 a

CORPORATION

19  
30

Mrs. M<sup>c</sup> Reynolds

Cornelius  
Robertson  
C. D. Smith  
P.H. Leser

Hinn Bros.

T.C. Linton  
P.H. Leser  
John Stever  
Wm. Bladough  
S. Macdonald

N.W.

RACE COURSE

William Rogers

Horse Quarters

Hotel

Ellen Clark  
Mary Beetham  
W. P. Stephens

William Rogers

19  
30

CORPORATION  
John Dragg

"MAPLE PARK FARM"

Worden Stephens

N.E.

John M<sup>c</sup> Limans

J. G. Byerly, Estate

Isabella Hampton  
Lucy Hampton

William Rogers

John Griffith  
8

J. W. Curtis  
3

John Cottingham

M. Simon  
3

Jacob Miller  
4

Frank Parry  
4

William Earl  
5.32

W. A. Graham

P. A. Graham

19  
30

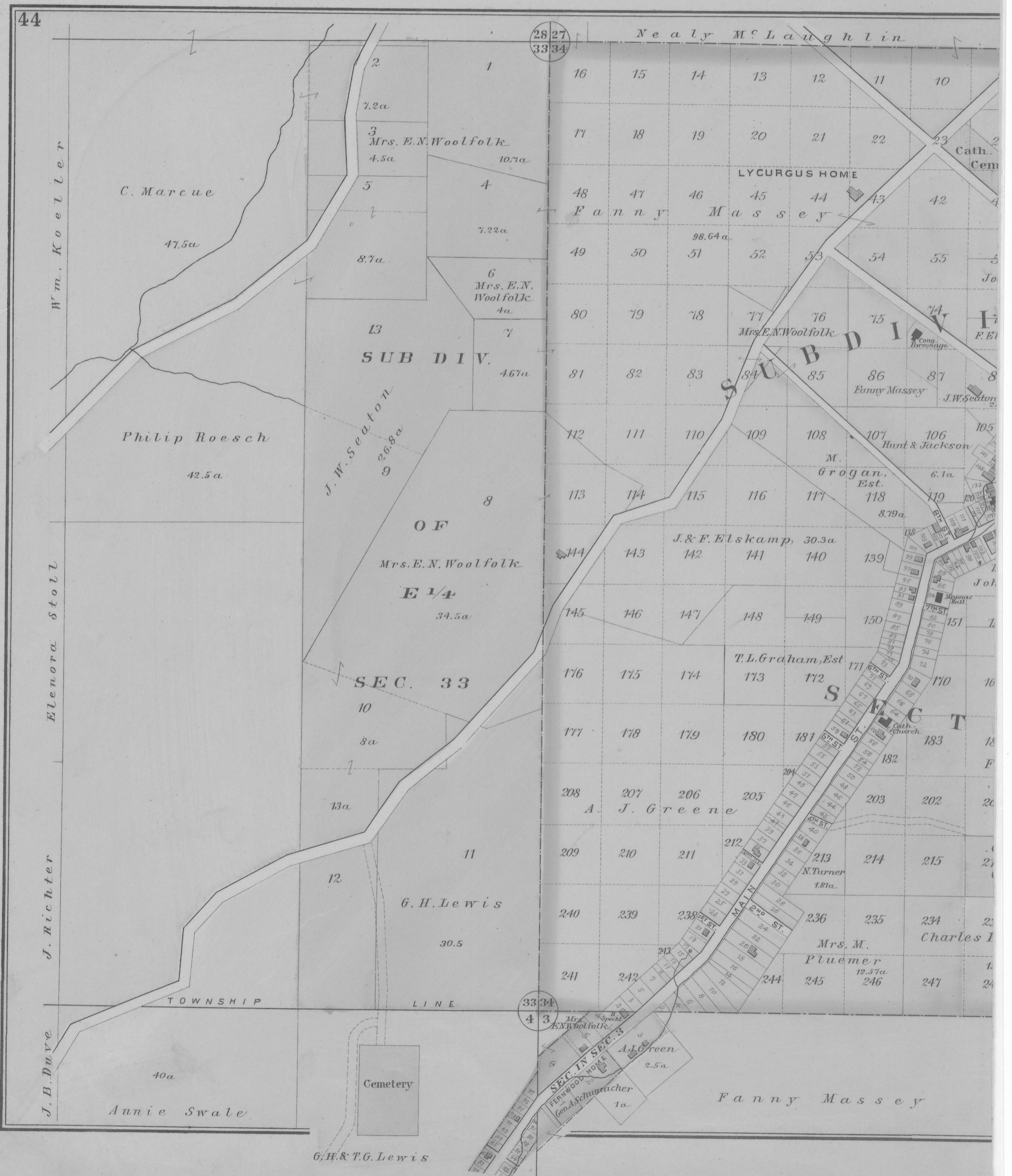

28 27  
33 34

33 34  
4 3

Wm. Koehler

Elenora Stoll

J. Richter

J. B. Duve

C. Marcue

Philip Roesch

Annie Swale

J. W. Seaton

Mrs. E. N. Woolfolk

E 1/4

SEC. 33

G. H. Lewis

Cemetery

G. H. & T. G. Lewis

Nealy McLaughlin

LYCURGUS HOME

Fanny Massey

Mrs. E. N. Woolfolk

SUBDIV.

J. & F. Elskamp

T. L. Graham, Est.

A. J. Greene

Mrs. M. Pluemer

Fanny Massey

Cath. Cem

Cong. Burialage

Hunt & Jackson

Mason's Hall

Cath. Church

SEC. 33  
FERNWOOD HOME  
Geo. A. Schumacher



NORTH PART OF  
**POTOSI**

Scale: 400 feet to Inch.

SUB DIV.

C. M. Jackson

OF

SEC. 35

G. H. Lewis &

Mrs. John McKee

Charles Patzner

H. Winkler

J. B. Duve  
Christ Neid

46

# SOUTH PART OF POTOSI

Scale: 400 feet to 1 inch.

E. H. Lewis

40a  
Annie Swale

G. H. & T. G. Lewis

G. H. & T. G. Lewis

A. Schumacher

Mrs. J. R. Jones

T. G. Lewis

J. S. Lewis

20a

20a

20a

20a

ICE POND

A. Schumacher

24.66

Maher & Fahey

8.91a

John Doser

40a

4 3  
9 10

Wilhemina Kading

John Walter

23a

George Kinney

J. Winkler

Jos. Kline

GRANT RIVER

# ANNATON

Scale: 20 Rods = 1 in.

Chas. Scheel

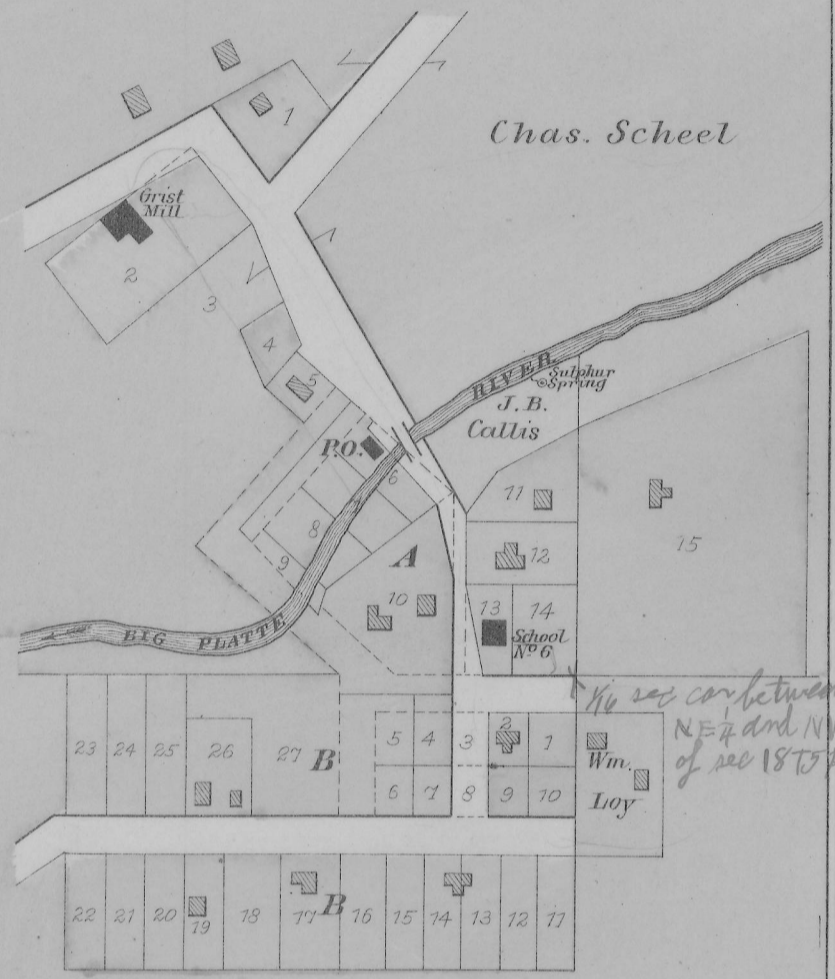

# ELLENBORO

Scale: 20 Rods = 1 in.

Louis Reddenbach

HOMESTEAD STOCK FARM  
Geo. W. M. Pherson

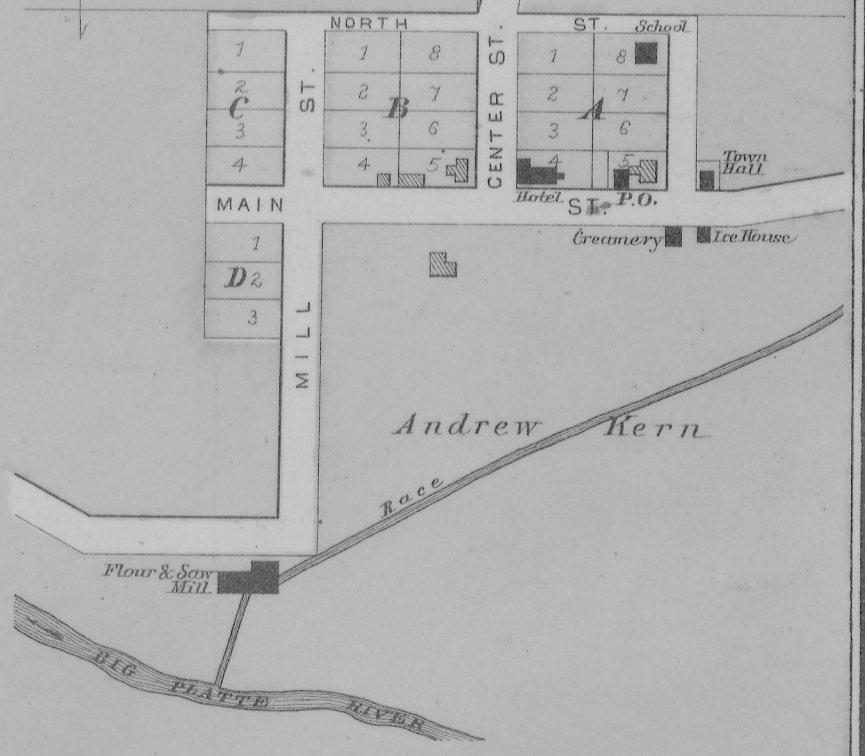

# STITZER

Scale: 300 ft. = 1 in.

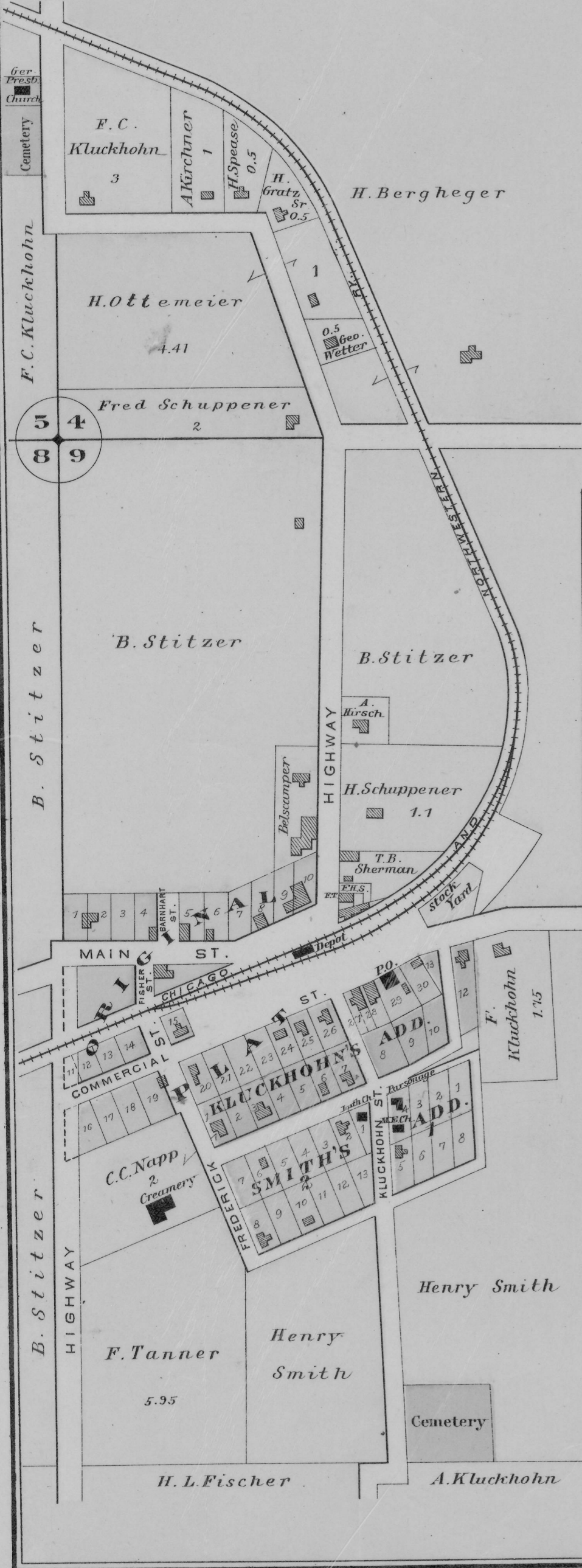

# MOUNT IDA

Scale 300 feet = 1 inch.

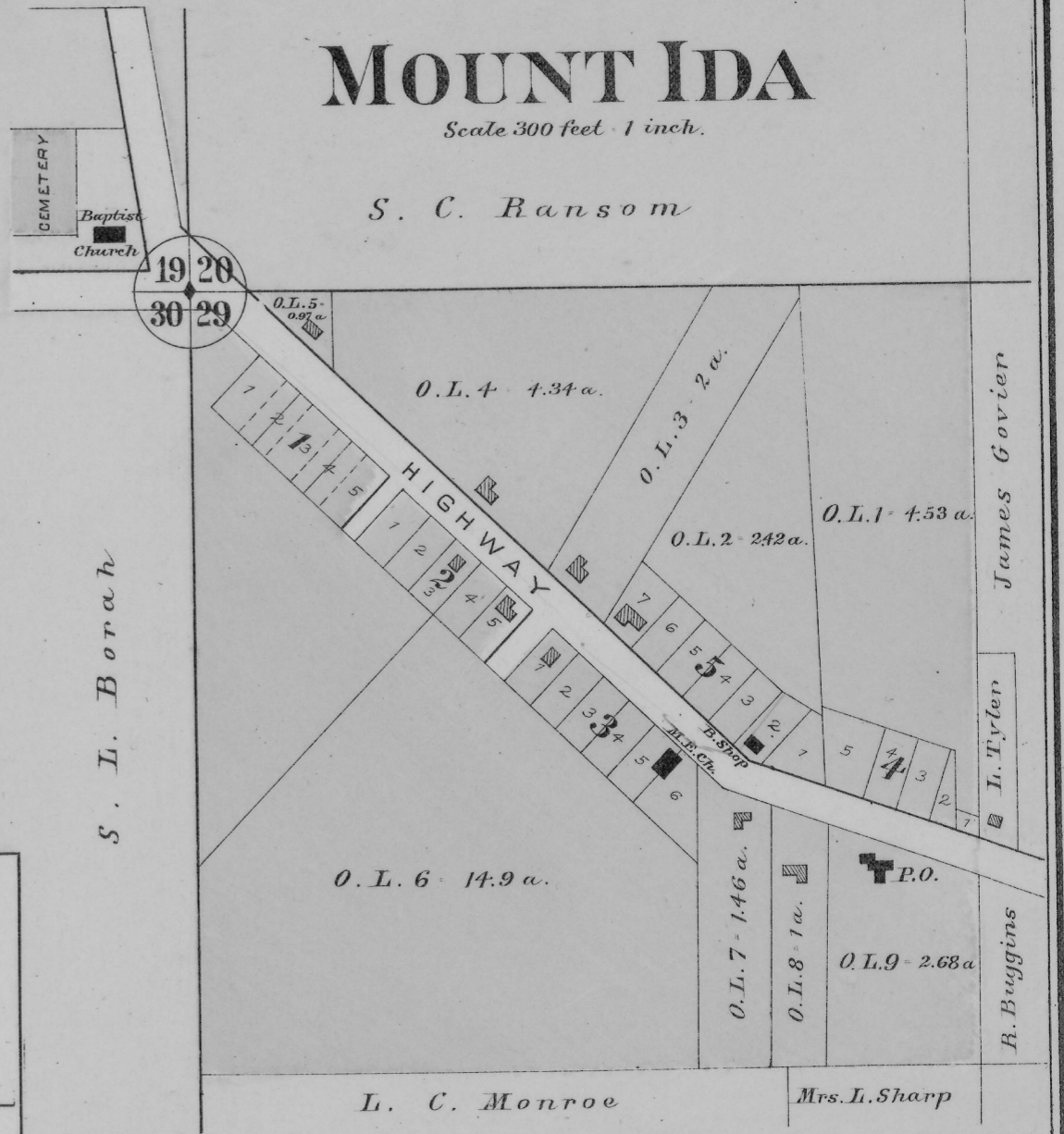

# ADDITIONS TO CENTREVILLE

Scale: 300 ft. = 1 in.

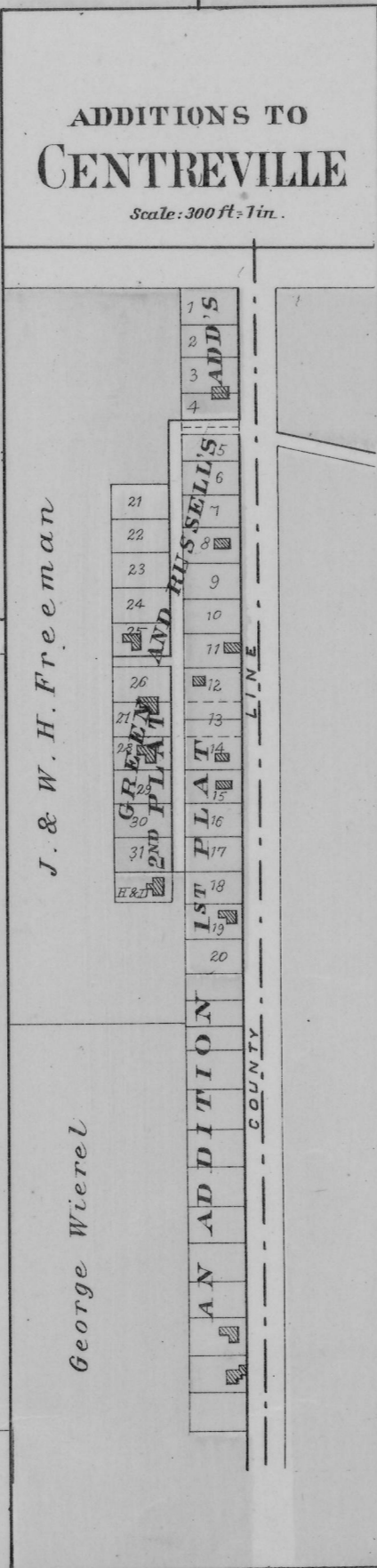

# CASTLE ROCK

Scale 400 feet to one Inch.



# BLOOMINGTON

FORMERLY TAFTON.

Scale: 400 ft. to 1 inch.



J. R. Gordon	1
W. O. Cook	0.75

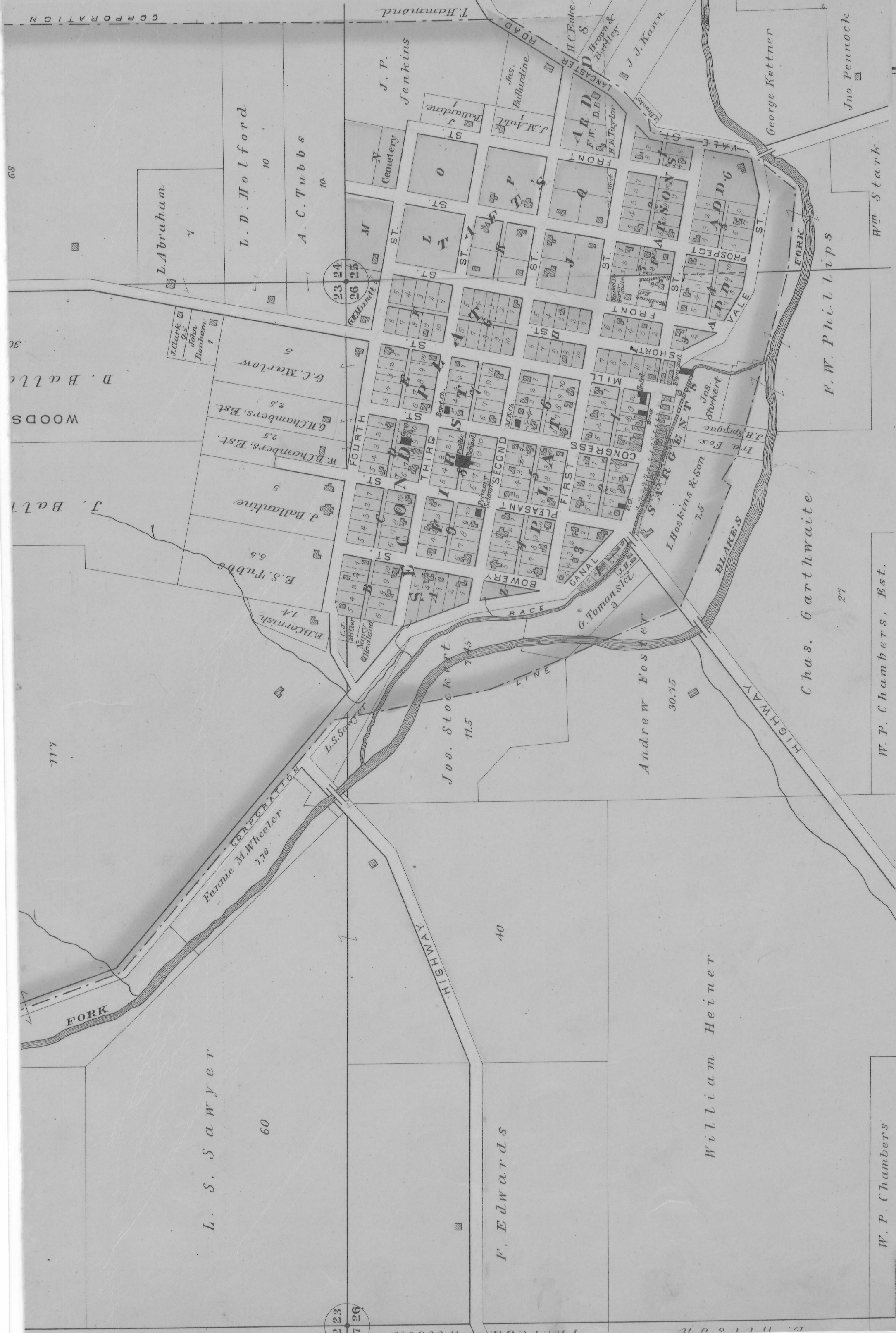

L. S. Sawyer

F. Edwards

William Heiner

W. P. Chambers

Andrew Foster

Chas. Garthwaite

W. P. Chambers, Est.

E. W. Phillips

Wm Stark

Jno. Pennock

George Kottner

Jos. Stockert

L. Hoskins & Son

Jos. Stockert

J.H. Fox

I. J. Spynque

J. J. Karr

D. Brown & Bartley

H.C. Embke

J.M. and Ballantine

Jas. Ballantine

J.P. Jenkins

A.C. Tubbs

L.D. Holford

L. Abraham

117

60

40

30.75

11.5

7.45

Fannie M. Wheeler

7.76

E.S. Tubbs

5.5

J. Ballantine

5

W.B. Chambers, Est.

2.5

G.H. Chambers, Est.

2.5

G.C. Marlow

5

J. Clark

0.5

John Bootham

1

WOODS

J. Ballantine

D. Ballantine

68

223

726

23 24

26 25

CORPORATION

# PLAT OF WINGVILLE

Township 6 North. Range 1 West  
of the 4<sup>th</sup> Principal Meridian.

Scale 2 Inches to the Mile

GRANT COUNTY, WIS.

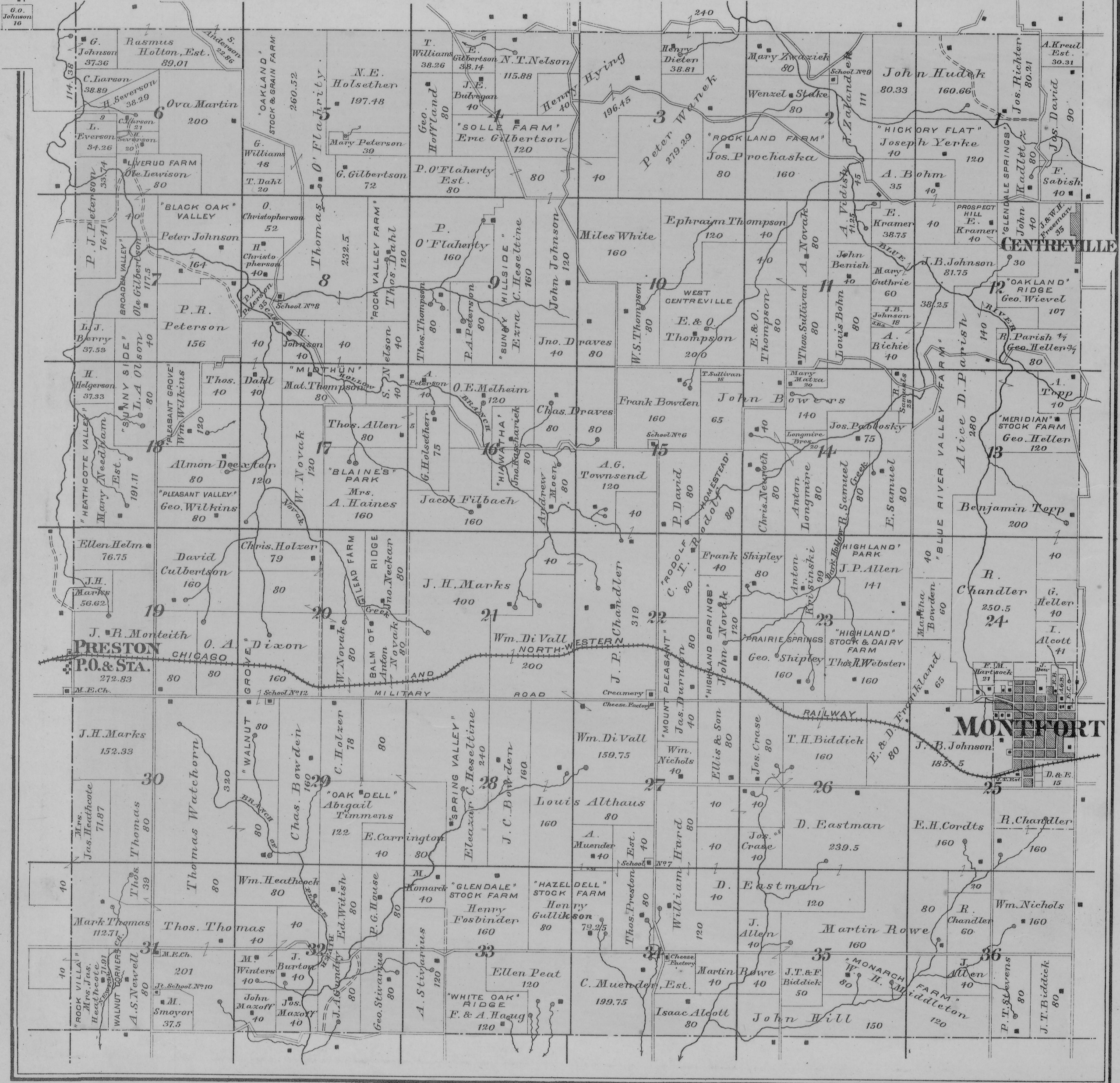

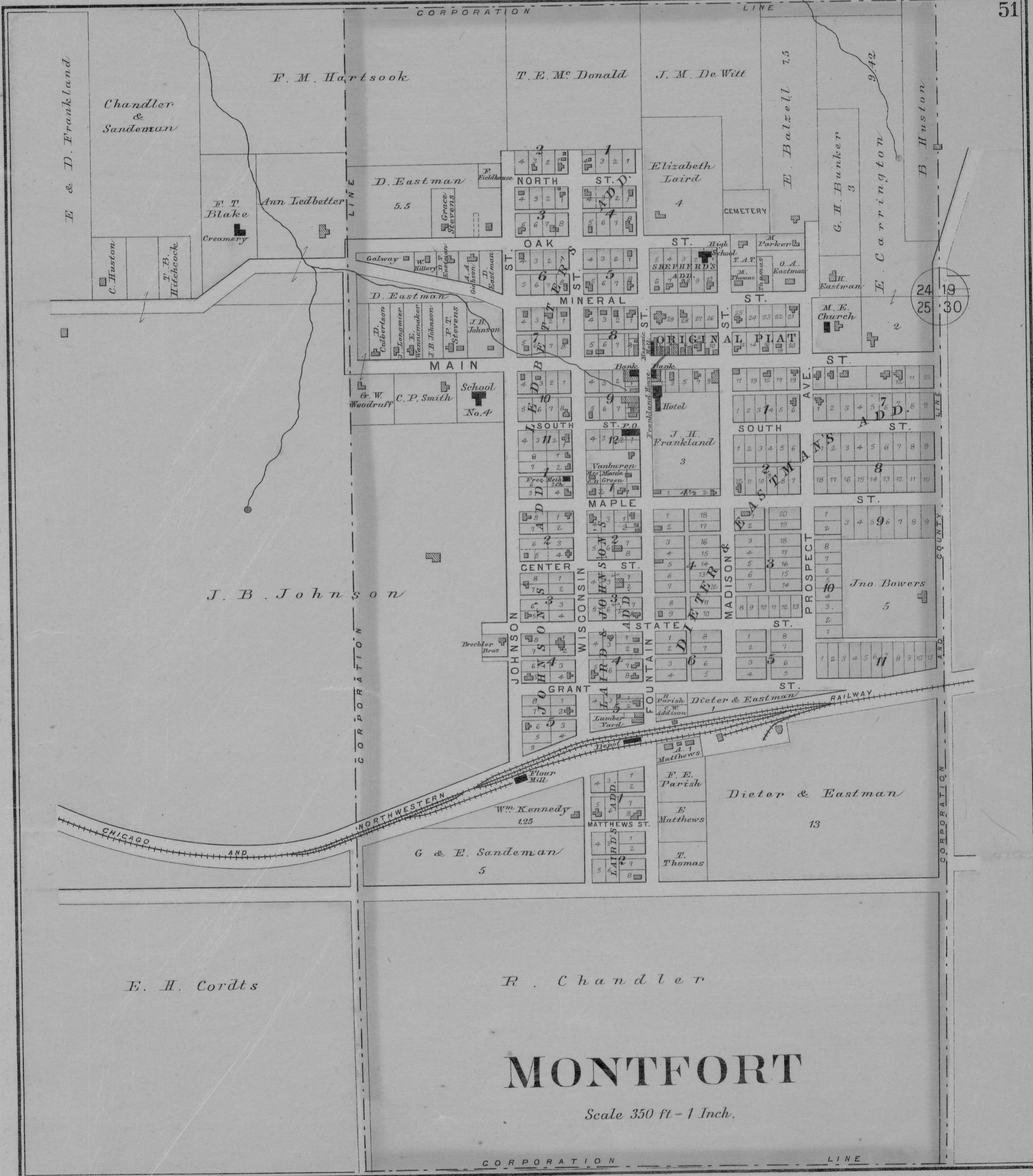

# MONTFORT

Scale 350 ft - 1 Inch.

# PLAT OF CLIFTON

Township 5 North. Range 1 West  
of the 4<sup>th</sup> Principal Meridian.

Scale 2 Inches to the Mile

GRANT COUNTY, WIS.



# PLAT OF LIBERTY

Township 5 North. Range 2 West  
of the 4<sup>th</sup> Principal Meridian.

Scale 2 Inches to the Mile

GRANT COUNTY, WIS.

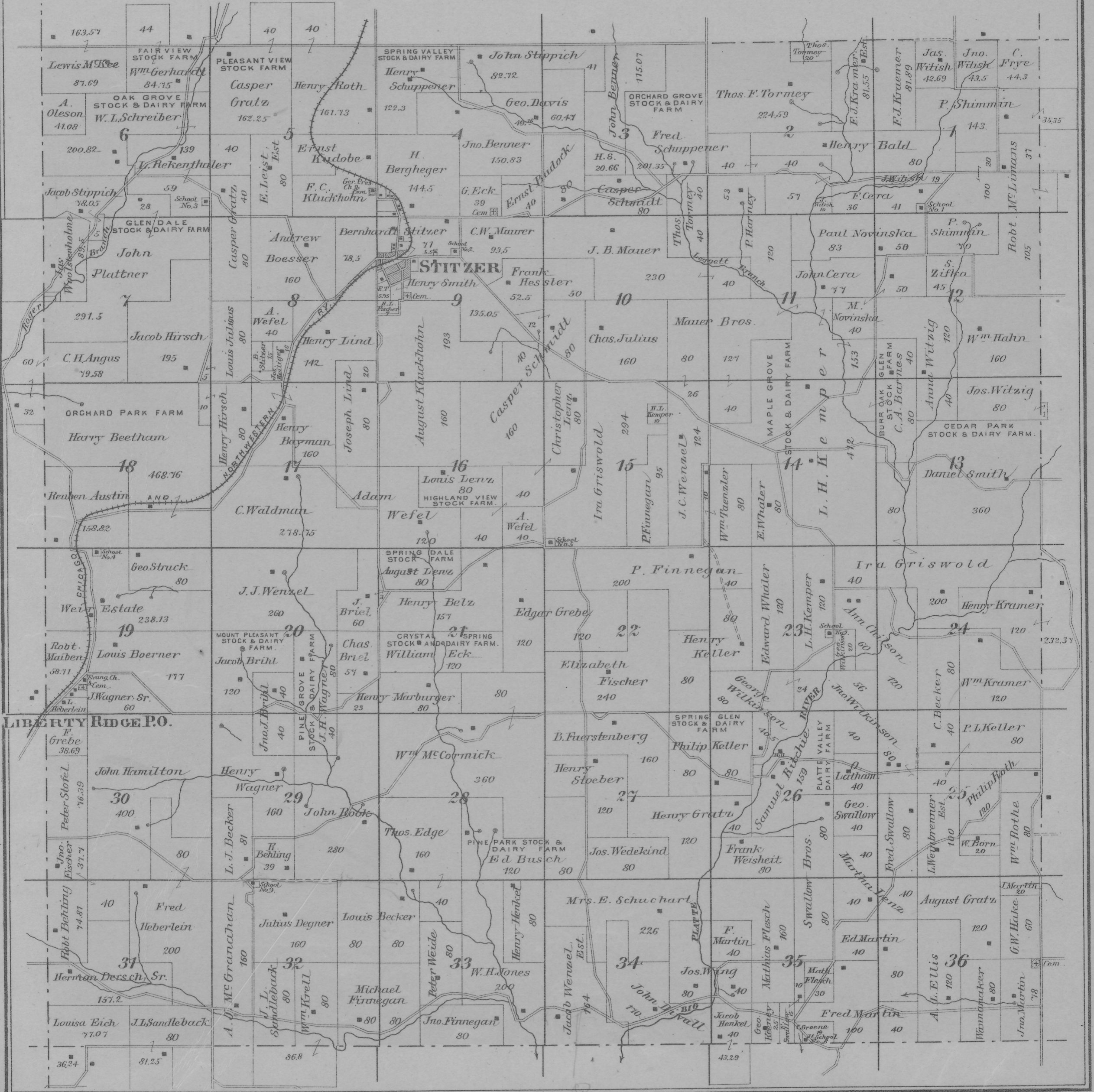

# PLAT OF ELLENBORO

Township 4 North. Range 2 West  
of the 4<sup>th</sup> Principal Meridian.

Scale 2 Inches to the Mile

GRANT COUNTY, WIS.

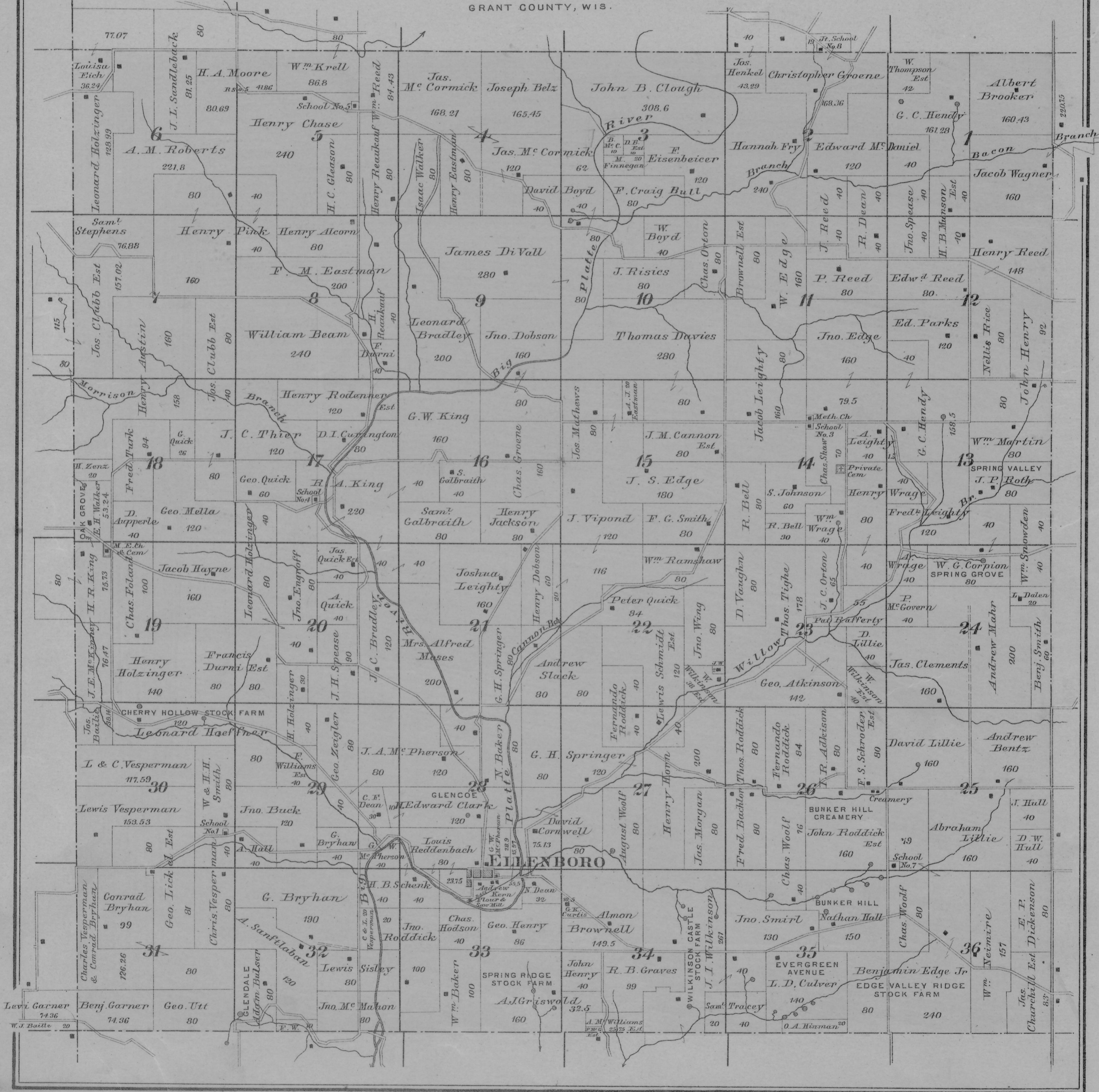

# PLAT OF LIMA

Township 4 North. Range 1 West  
of the 4<sup>th</sup> Principal Meridian.

Scale 2 Inches to the Mile

GRANT COUNTY, WIS.

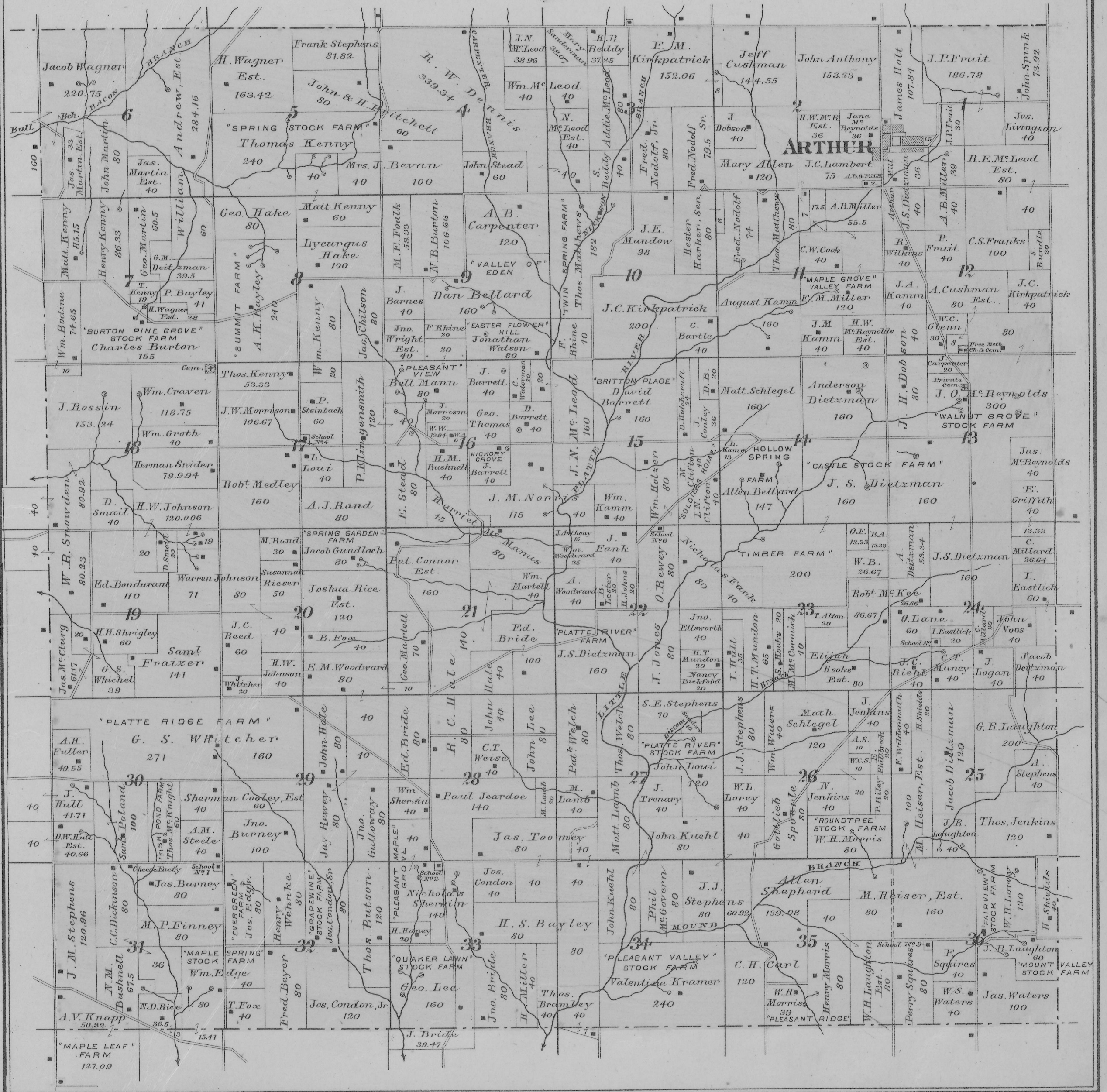

W. & T. King  
N. M. Steele

9 10  
16 15



CORPORATION

Matthew Preston

G.W. Hake

J.S. Jones

Fritz Cordes

STRAWS ADD

REPLAT OF STRAWS ADD

Richard Straw, Est.

N. Goodrich

Chris Sander

Richard Straw, Est.

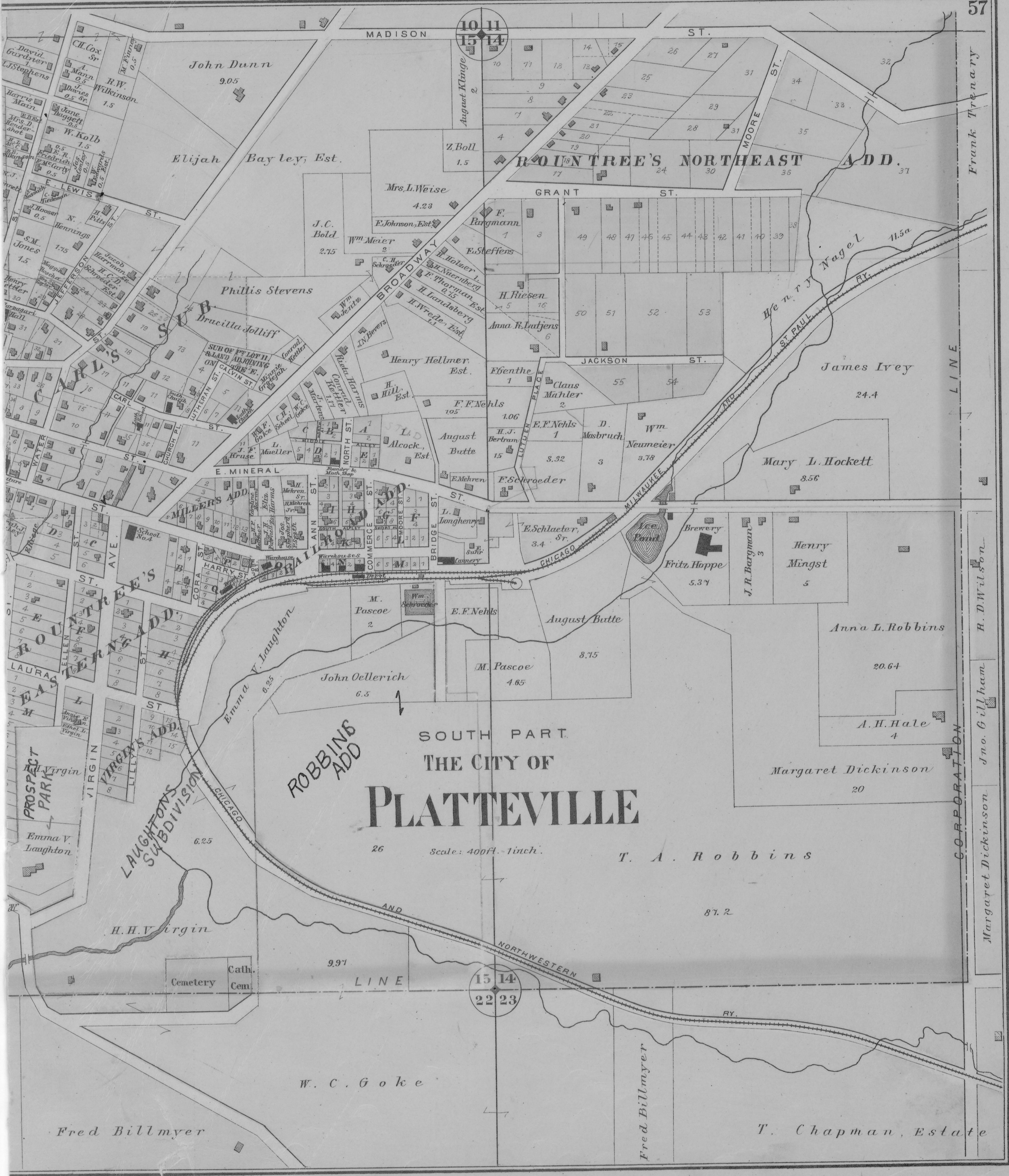

SOUTH PART  
THE CITY OF  
**PLATTEVILLE**

Scale: 400ft. = 1 inch.

T. A. Robbins

W. C. Goke

Fred Billmyer

T. Chapman, Estate

CORPORATION  
Margaret Dickinson  
Jno. Gillham  
R. D. Wilson

PLAT OF  
**PLATTEVILLE**  
 Township 3 North. Range 1 West  
 of the 4<sup>th</sup> Principal Meridian.

Scale 2 Inches to the Mile

GRANT COUNTY, WIS.

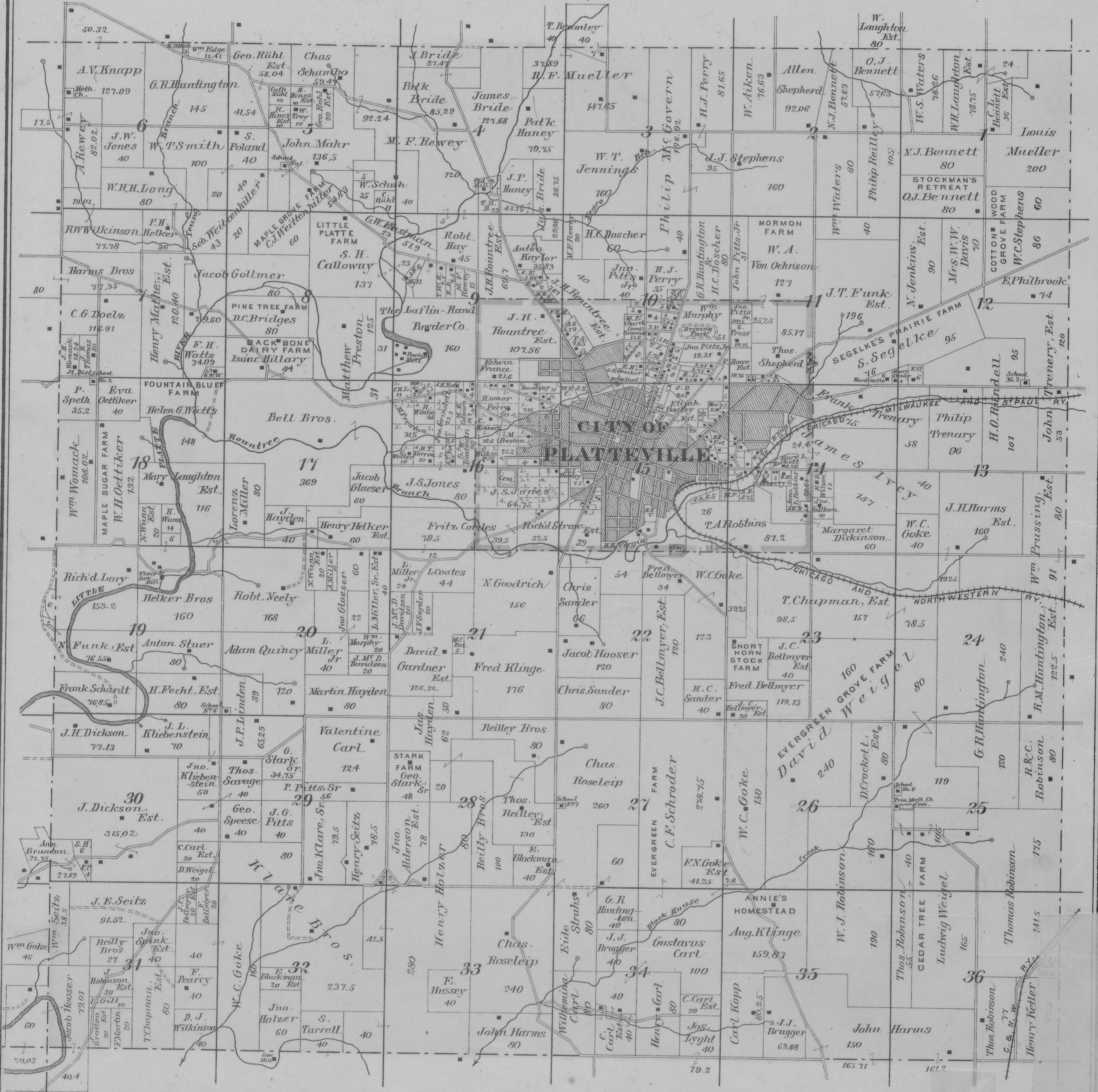

# PLAT OF HARRISON

Township 3 North, Range 2 West  
of the 4<sup>th</sup> Principal Meridian.

Scale 2 Inches to the Mile

GRANT COUNTY, WIS.

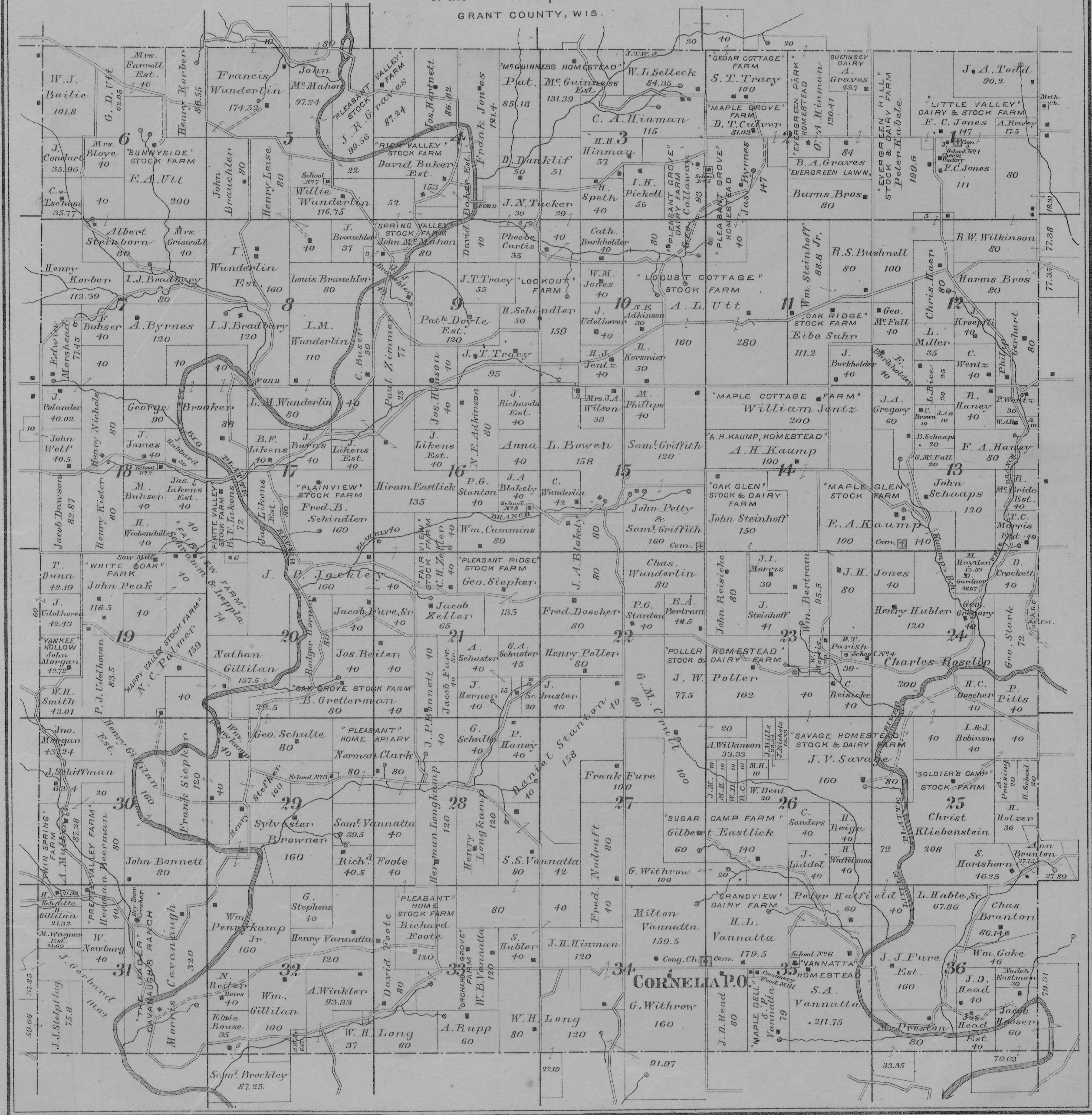

1-1  
5-7  
8  
24  
3  
8

M. F. Rewey

The Laflin - Rand Powder Co.

J. H. Rountree, Est.

Anton Kaylor

M. F. Rewey

H. C. Doescher

Jos. Eckstein

J. H. Rountree, Est.

John Pitts, Jr.

5.66

E. Woodward

40

40

M. F. Hewey

6

7.87

CORPORATION

D. J. Gardner  
2

Michael Golden  
3

MITCHELLS  
ADD

F. H. Hellwig

J. H. Rountree, Est.

J. H. Rountree, Est

107.56

EVANS  
ADD

P. A. Shepherd  
3.79

M. H. Church  
Camp Grounds  
13.6

LANGASTER  
ST.

Philip Steinbach  
7.65

ST.

C. C. Beining  
9.23

Wm Pot hour  
Est.  
1.5

A  
D  
D  
J. D. Plapp  
4.82

O.L. 7

O.L. 4

O.L. 6

O.L. 1

O.L. 2

ST.

JEWETT  
ST.

E. H. Doescher  
11.94

Edwin France

21.5

O.L. 8

MAGAZINE  
ST.

ST.

5 4 3 2 1

5 4 3 2 1

5 4 3 2 1

5 4 3 2 1

5 4 3 2 1

6 7 8 9 10

6 7 8 9 10

6 7 8 9 10

6 7 8 9 10

6 7 8 9 10

EVANS  
HATHAWAY  
ST.

ST.

ST.

ST.

ST.

5 4 3 2 1

5 4 3 2 1

5 4 3 2 1

5 4 3 2 1

5 4 3 2 1

6 7 8 9 10

6 7 8 9 10

6 7 8 9 10

6 7 8 9 10

6 7 8 9 10

WASH  
NGTON  
ST.

ST.

ST.

ST.

ST.

5 4 3 2 1

5 4 3 2 1

5 4 3 2 1

5 4 3 2 1

5 4 3 2 1

6 7 8 9 10

6 7 8 9 10

6 7 8 9 10

6 7 8 9 10

6 7 8 9 10

9 10  
16 15

CARTER  
ST.

O.L. 3

O.L. 5

John Grindell  
5.08

O.L. 7

6.76

H. Hooper  
7.25

60  
63

10395

NORTH PART  
THE CITY OF  
**PLATTEVILLE**

Scale: 400ft. = 1inch.

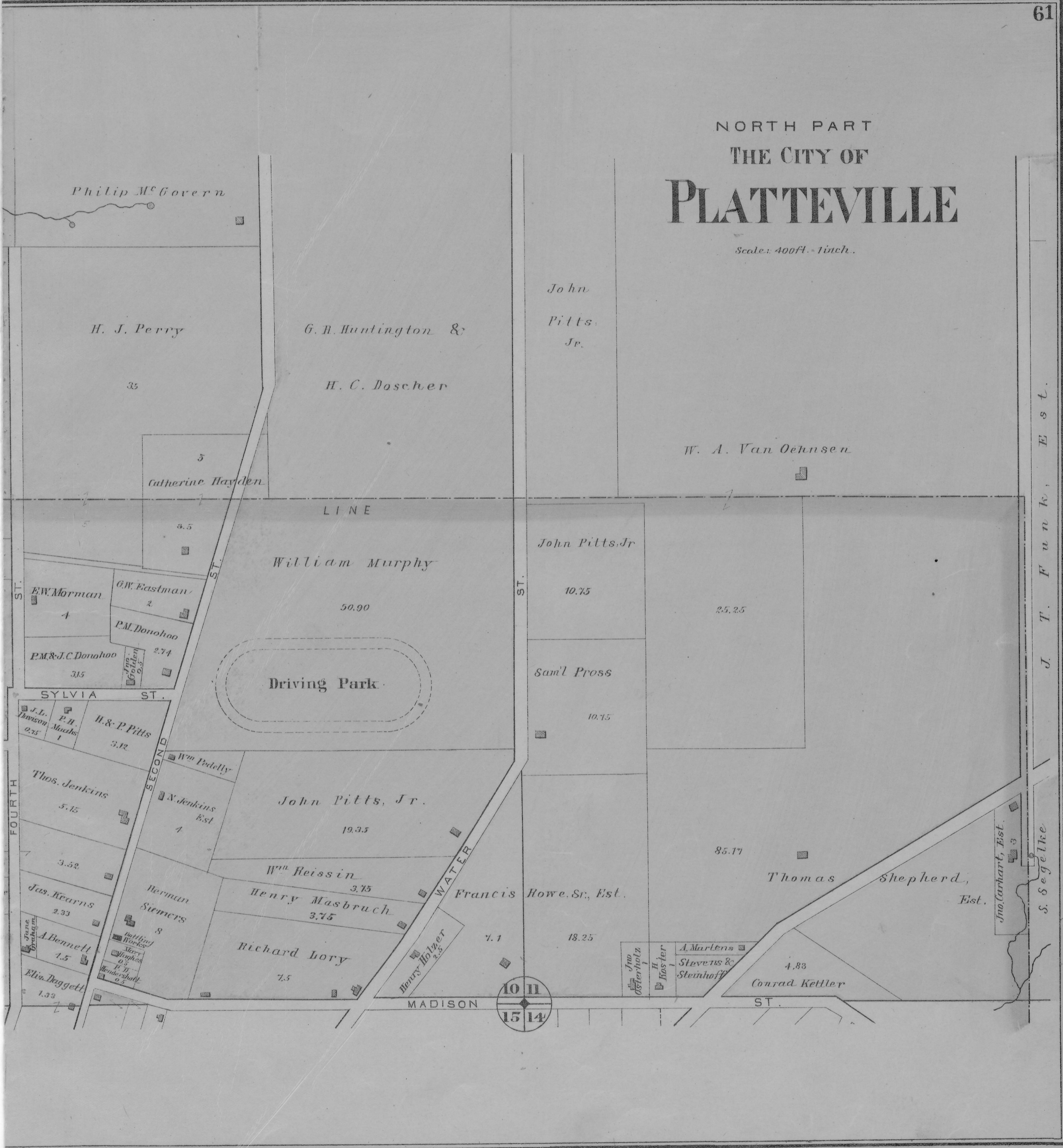

Philip M<sup>c</sup> Govern

H. J. Perry

G. B. Huntington &

John  
Pitts  
Jr.

H. C. Doscher

W. A. Van Oehsen

Catherine Hayden

LINE

William Murphy

John Pitts, Jr.

E. W. Morman

G. W. Eastman

P. M. Donohoo

P. M. & J. C. Donohoo

P. M. Donohoo

Driving Park

Sam'l Pross

J. L. Dawson

P. H. Madsen

H. & P. Pitts

J. L. Dawson

P. H. Madsen

H. & P. Pitts

Thos. Jenkins

Wm Peddy

N. Jenkins Est.

Thos. Jenkins

Wm Peddy

N. Jenkins Est.

John Pitts, Jr.

Thos. Jenkins

Wm Peddy

N. Jenkins Est.

Wm Reissin

Thos. Jenkins

Wm Peddy

N. Jenkins Est.

Wm Reissin

Thos. Jenkins

Wm Peddy

N. Jenkins Est.

Henry Masbruch

Thos. Jenkins

Wm Peddy

N. Jenkins Est.

Henry Masbruch

Thos. Jenkins

Wm Peddy

N. Jenkins Est.

Richard Lory

Thos. Jenkins

Wm Peddy

N. Jenkins Est.

Richard Lory

Thos. Jenkins

Wm Peddy

N. Jenkins Est.

Francis Howe, Sr., Est.

85.17

Thomas Shepherd, Est.

Thos. Jenkins

Wm Peddy

N. Jenkins Est.

Henry Masbruch

Thos. Jenkins

Wm Peddy

N. Jenkins Est.

Richard Lory

Thos. Jenkins

Wm Peddy

N. Jenkins Est.

7.1

18.25

Thos. Jenkins

Wm Peddy

N. Jenkins Est.

Richard Lory

Thos. Jenkins

Wm Peddy

N. Jenkins Est.

10 11  
15 14

Jno Osterholz

H. Foster

A. Martens

Stevens & Steinhoff

4.83

Conrad Kettler

Thos. Jenkins

Wm Peddy

N. Jenkins Est.

Richard Lory

Thos. Jenkins

Wm Peddy

N. Jenkins Est.

Jno Carhart, Est.

S. Segelke

J. T. Funk, Est.

# PLAT OF PARIS

Township 2 North. Range 2 West  
of the 4<sup>th</sup> Principal Meridian.

Scale 2 Inches to the Mile

GRANT COUNTY, WIS.



# PLAT OF SMELSER

Township 2 North. Range 1 West  
of the 4<sup>th</sup> Principal Meridian.

Scale 2 Inches to the Mile

GRANT COUNTY, WIS.

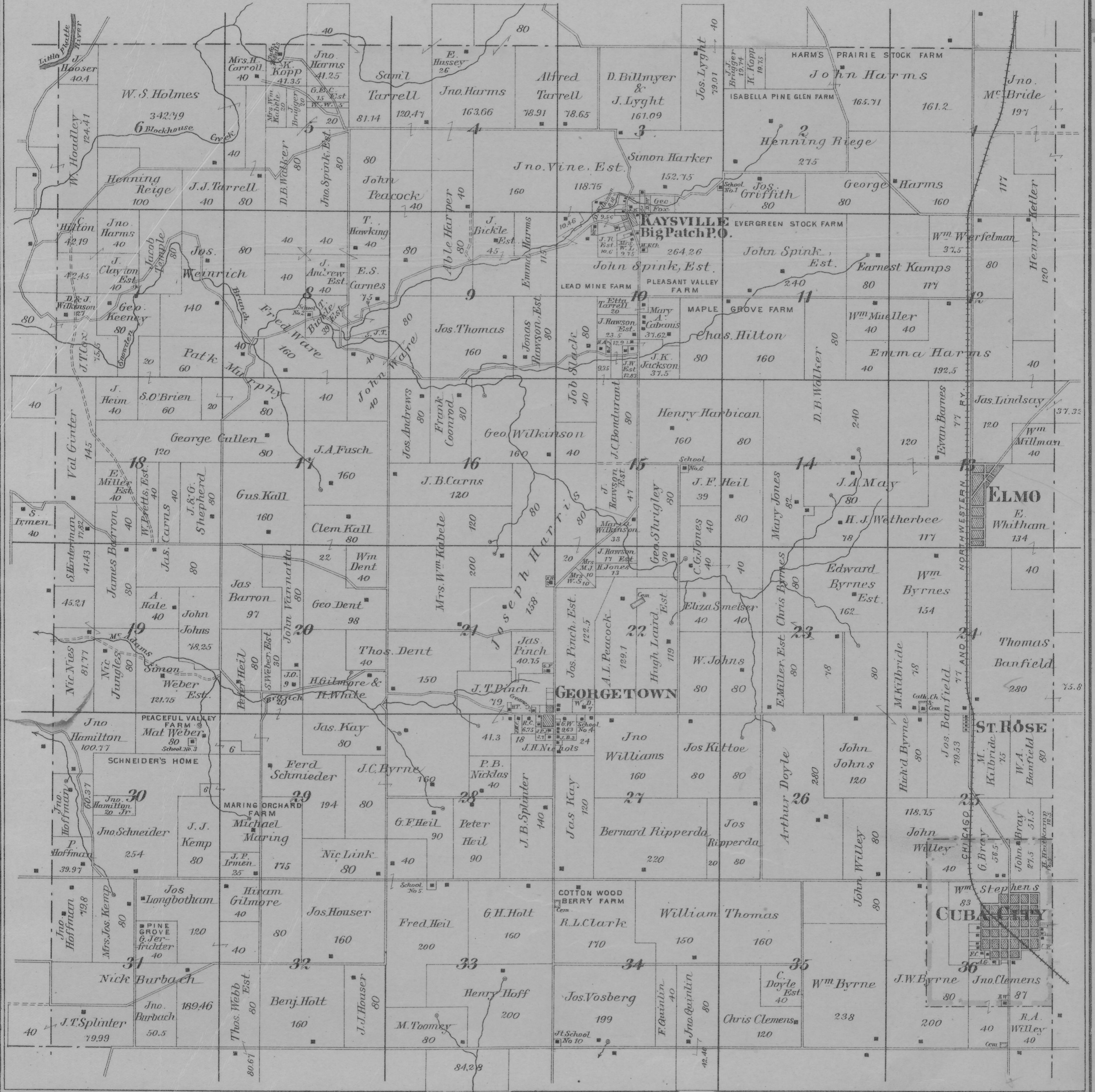

CORPORATION

LINE

# CUBA CITY

Scale 360 feet to one Inch.

John Willey

40 a.

G. Bray

40 a.

John Bray

27.5 a.

Henry Heitkamp  
12.5 a.

LINE

LINE

William Stephens

William Stephens

83 a.

S. Harker

2.85 a.

G. Gill

2.75 a.

Jas. Conlon

1.018 a.

P. Conlon

1.011 a.

F. Curtis

3 a.

H. Pepper

Almeda Gilham

4 a.

J. W. Byrne

80 a.

John C. Clemens

87 a.

R. Wearne

CORPORATION

LINE

COUNTY

AND

CORPORATION

LINE

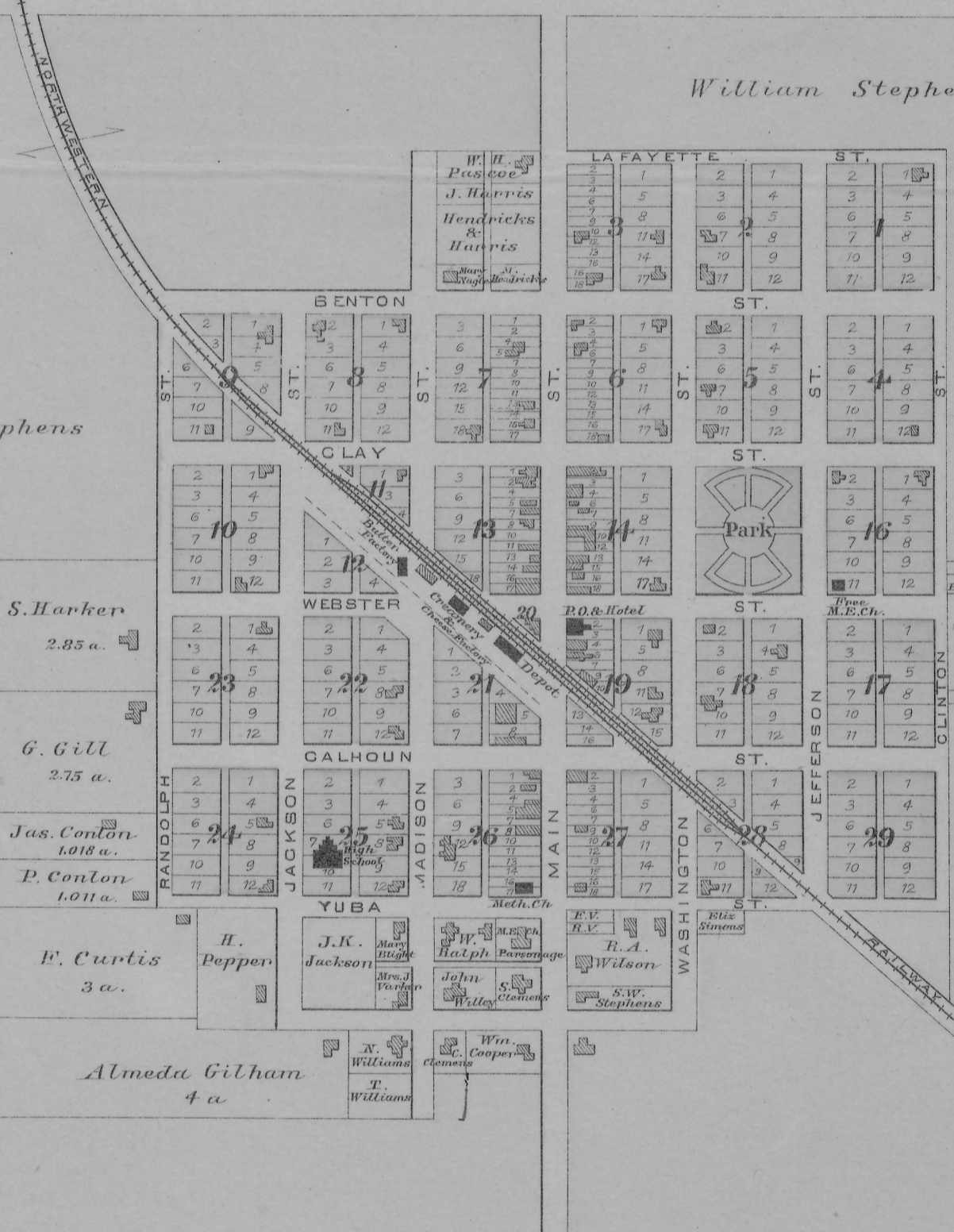

# GEORGETOWN

Scale: 25 Rods = 1 in.

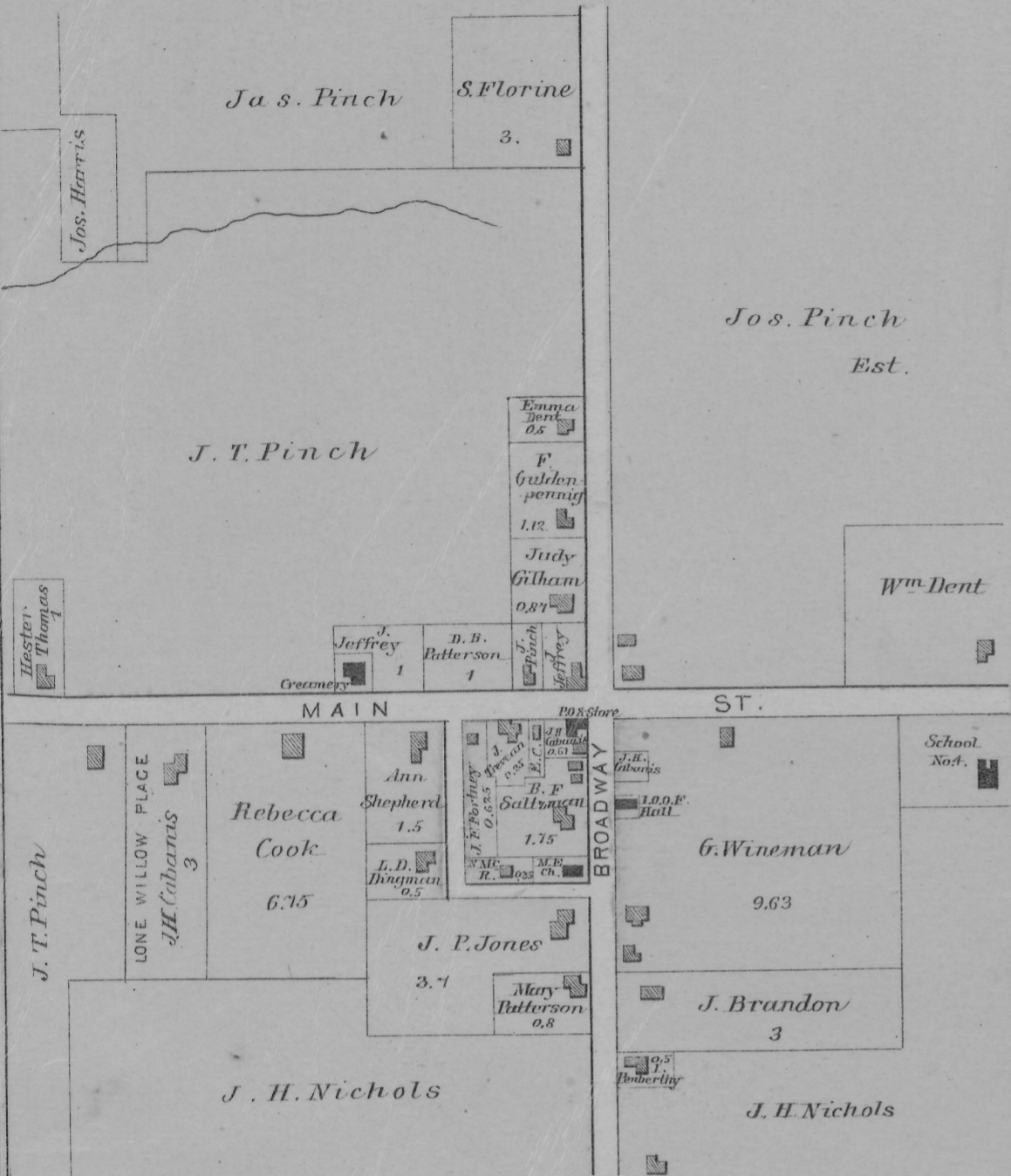

# LIVINGSTON

Scale: 300 ft. = 1 in.

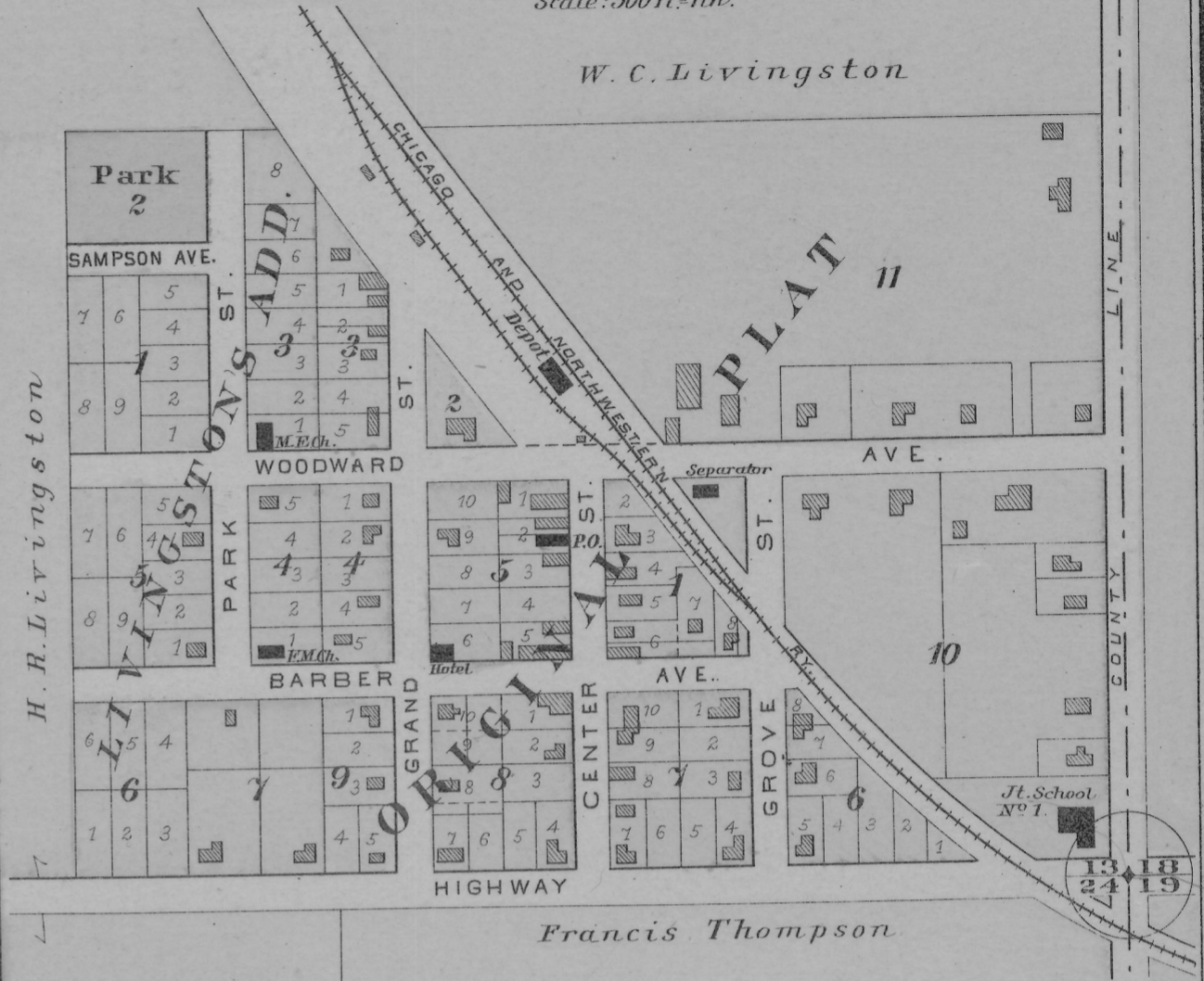

# DICKEYSVILLE

Scale: 25 Rods = 1 in.

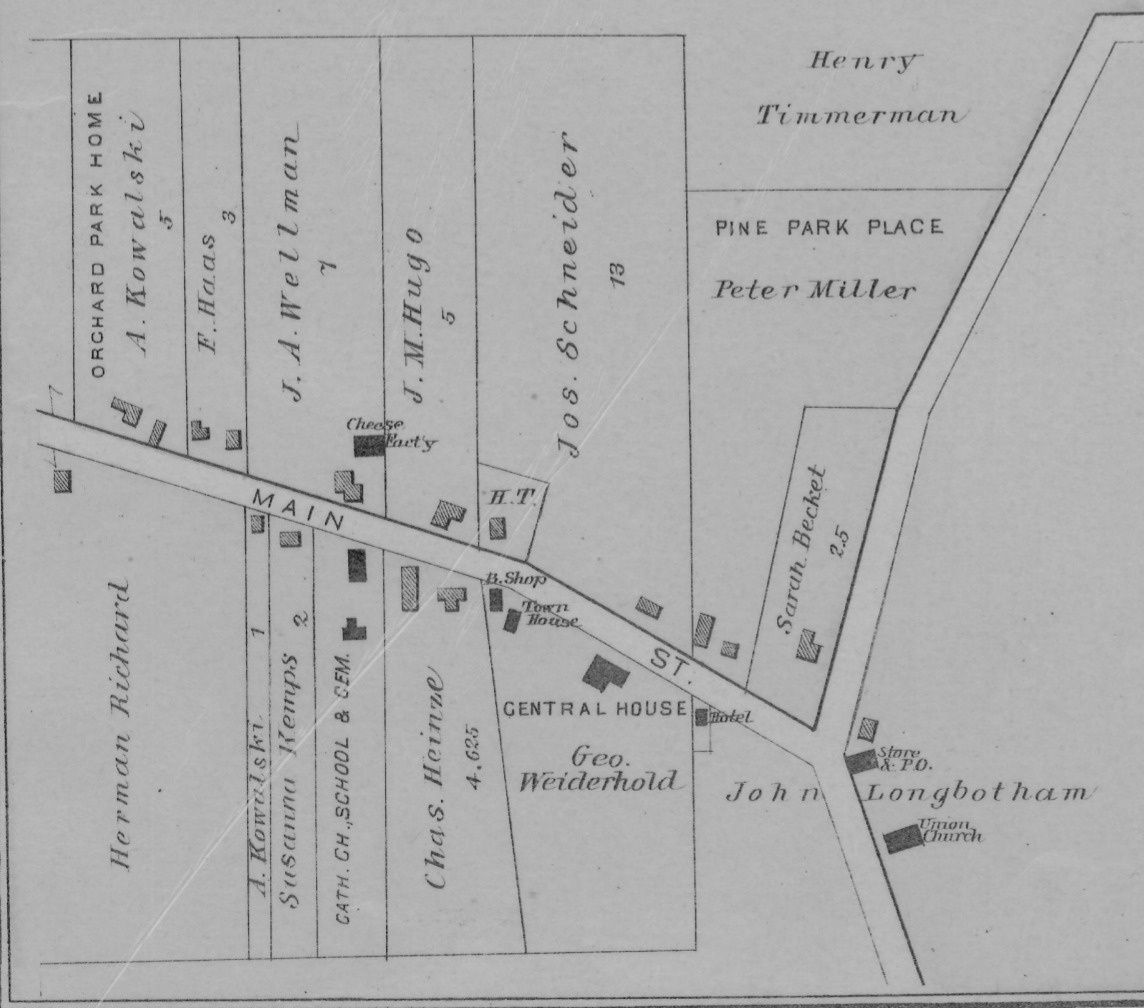

# FAIR PLAY

Scale 400 ft. to an Inch.

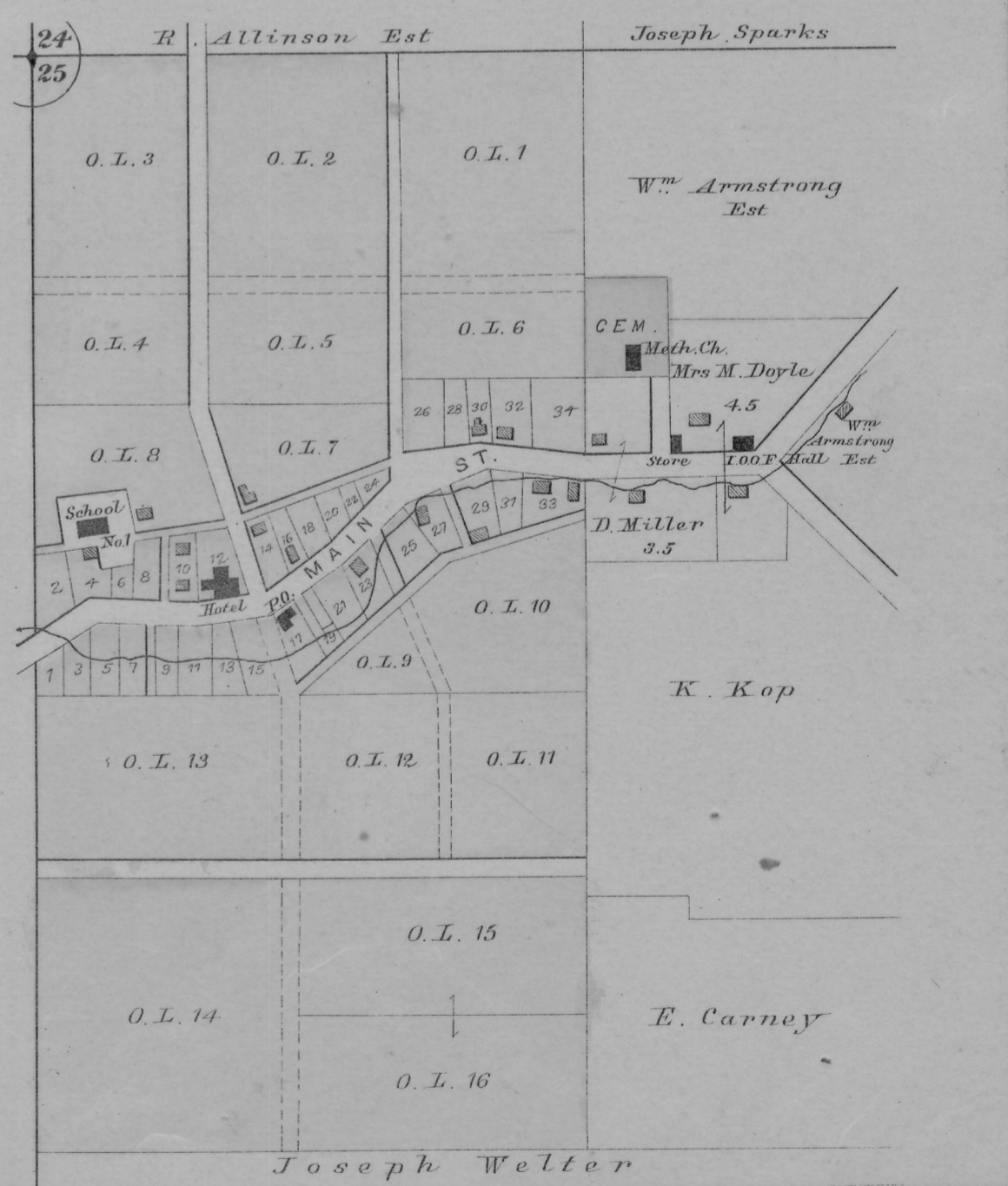

# ELMO

Scale: 400 Ft. = 1 in.

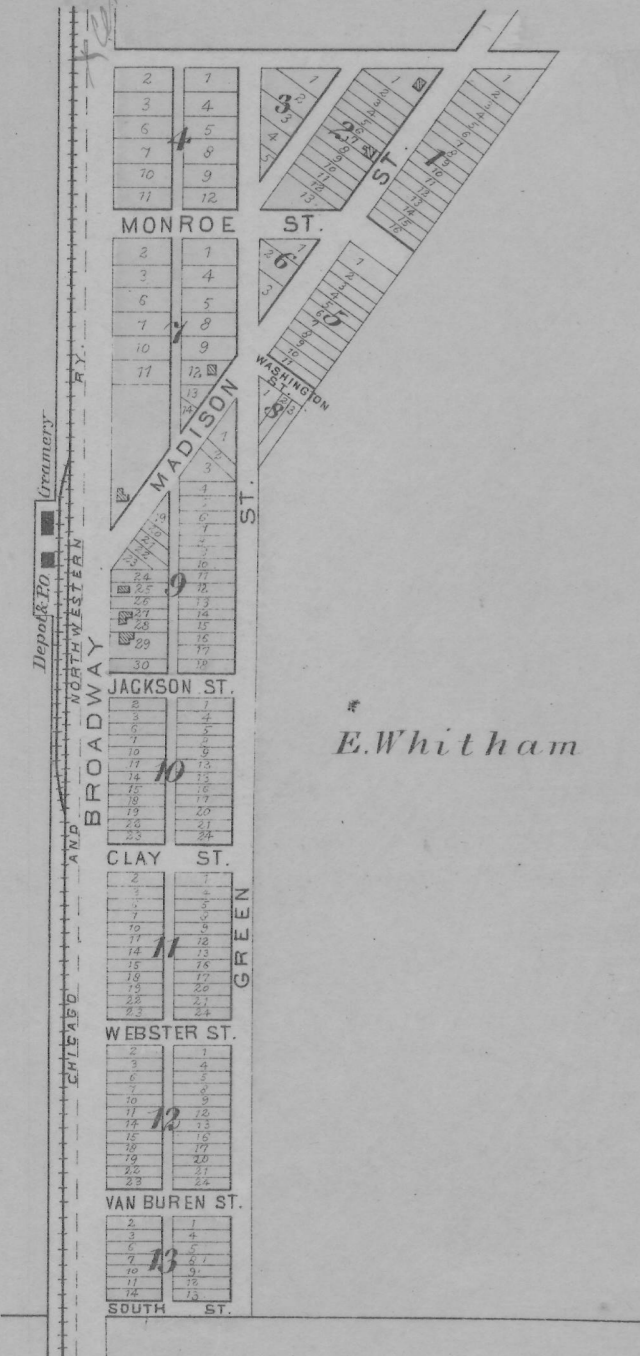

E. Whitham

# KIELER

Scale 20 Rods = 1 Inch

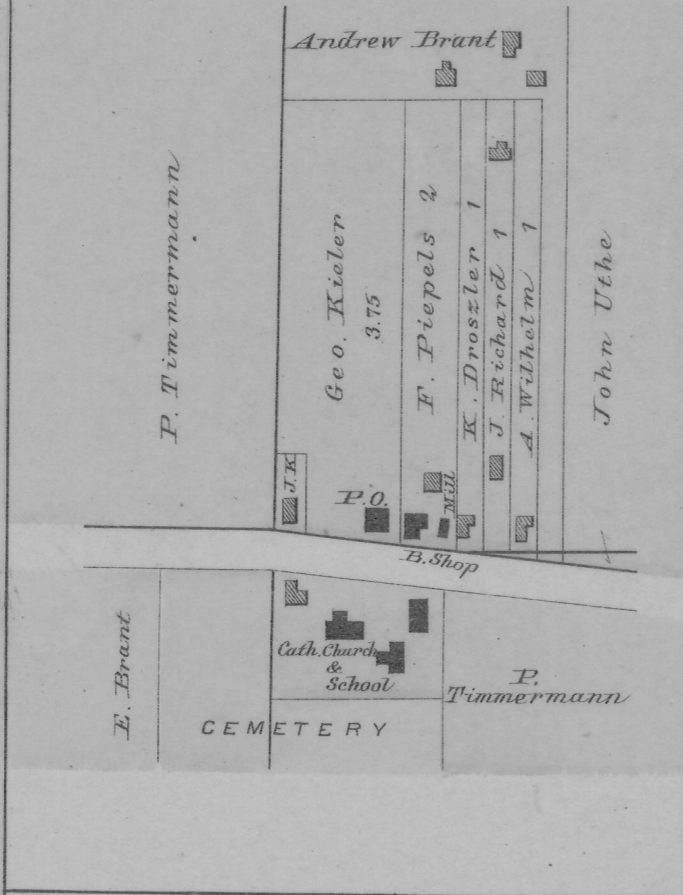

CEMETERY

P. Timmermann

# KAYSVILLE

BIG PATCH P.O.

Scale: 20 Rods = 1 in.



John Spink Est.

# ARTHUR

FORMERLY WASHBURN

Scale 300 feet = 1 inch.

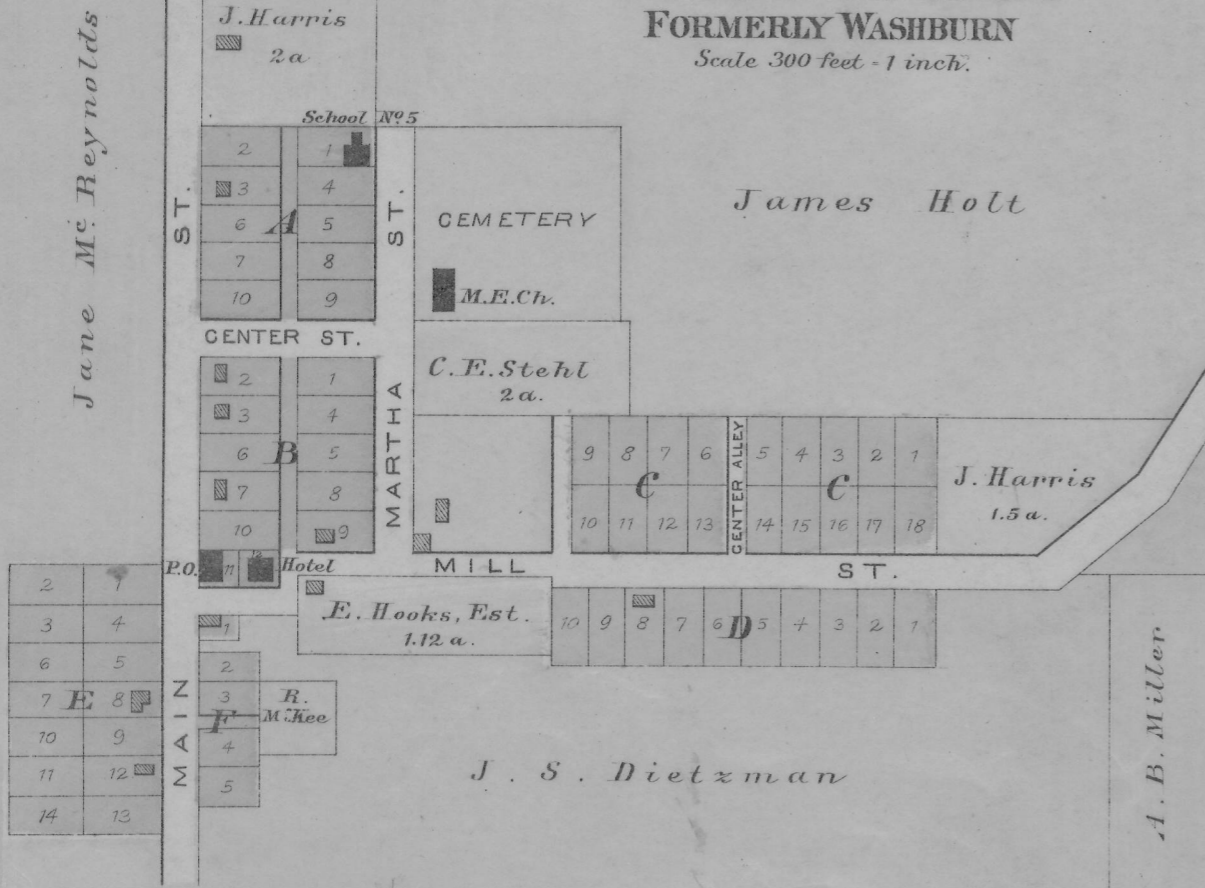

James Holt

J. Harris 1.5 a.

J. S. Dietzman

A. B. Miller

# CHIMNEY ROCK

WERLEY P.O. AND STATION.

Scale: 300 ft. = 1 in.

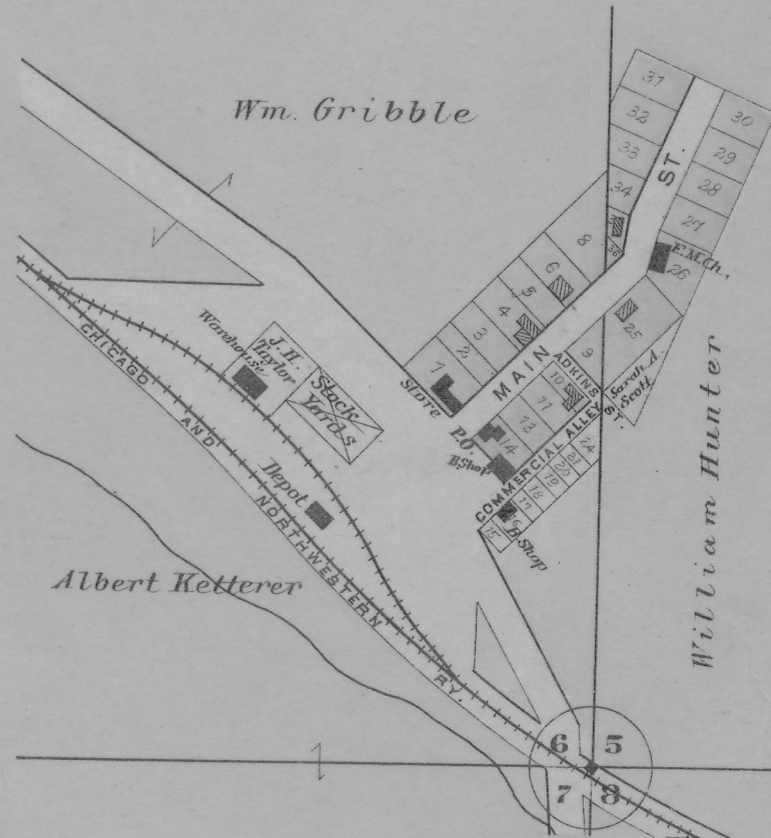

Wm. Gribble

Albert Ketterer

William Hunter



# PLAT OF JAMESTOWN

Township 1 North. Range 2 West  
of the 4<sup>th</sup> Principal Meridian.

Scale 2 Inches to the Mile

GRANT COUNTY, WIS.



# HAZEL GREEN

Scale 400 ft = 1 Inch

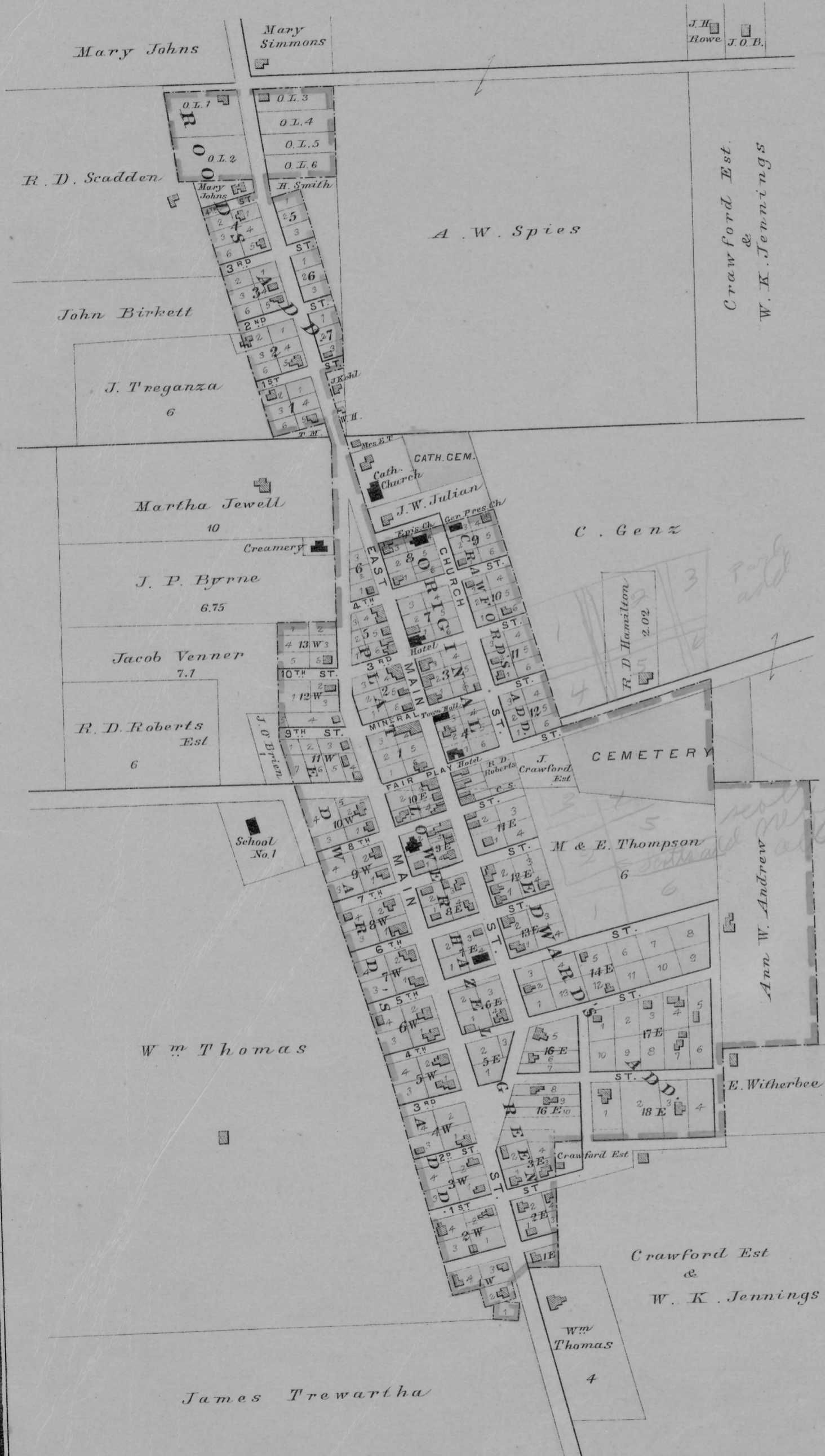

# LEWISBURG

Scale 20 Rods = 1 Inch

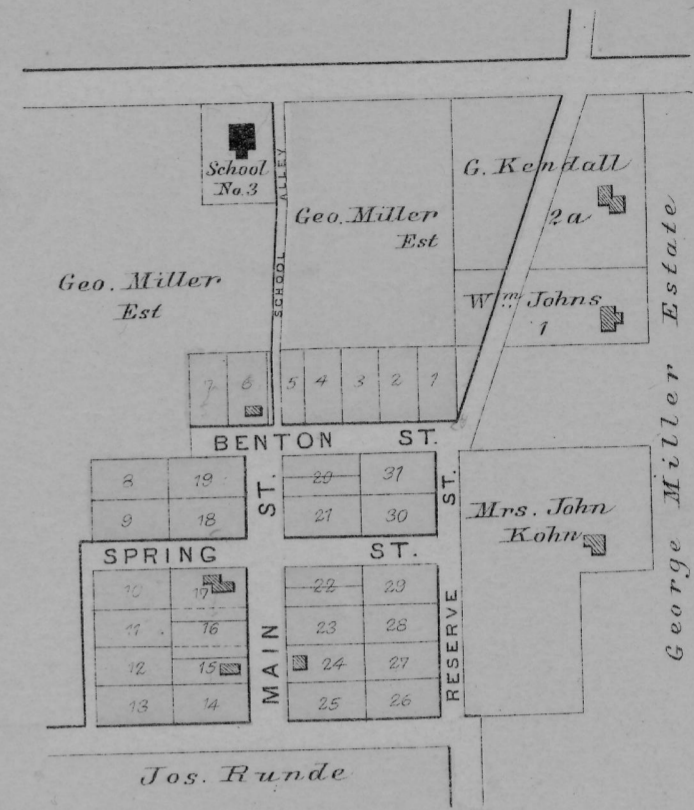

# NEW CALIFORNIA

Scale 20 Rods = 1 Inch

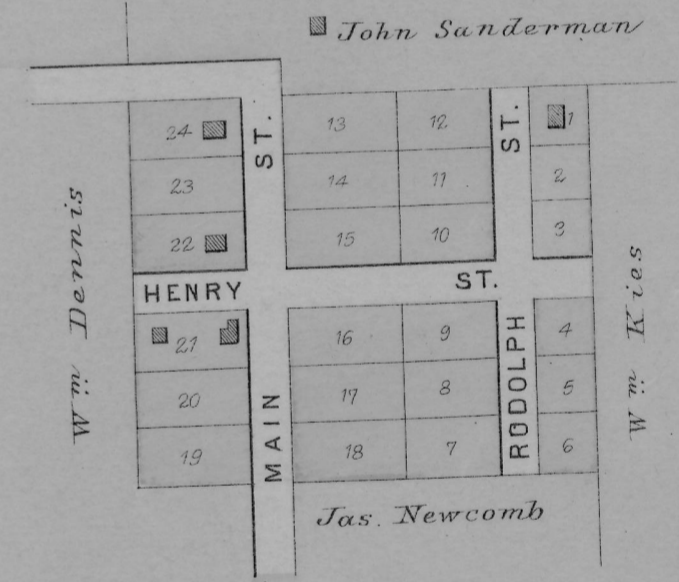

# MARTINVILLE

Scale 20 Rods = 1 Inch



# WISCONSIN

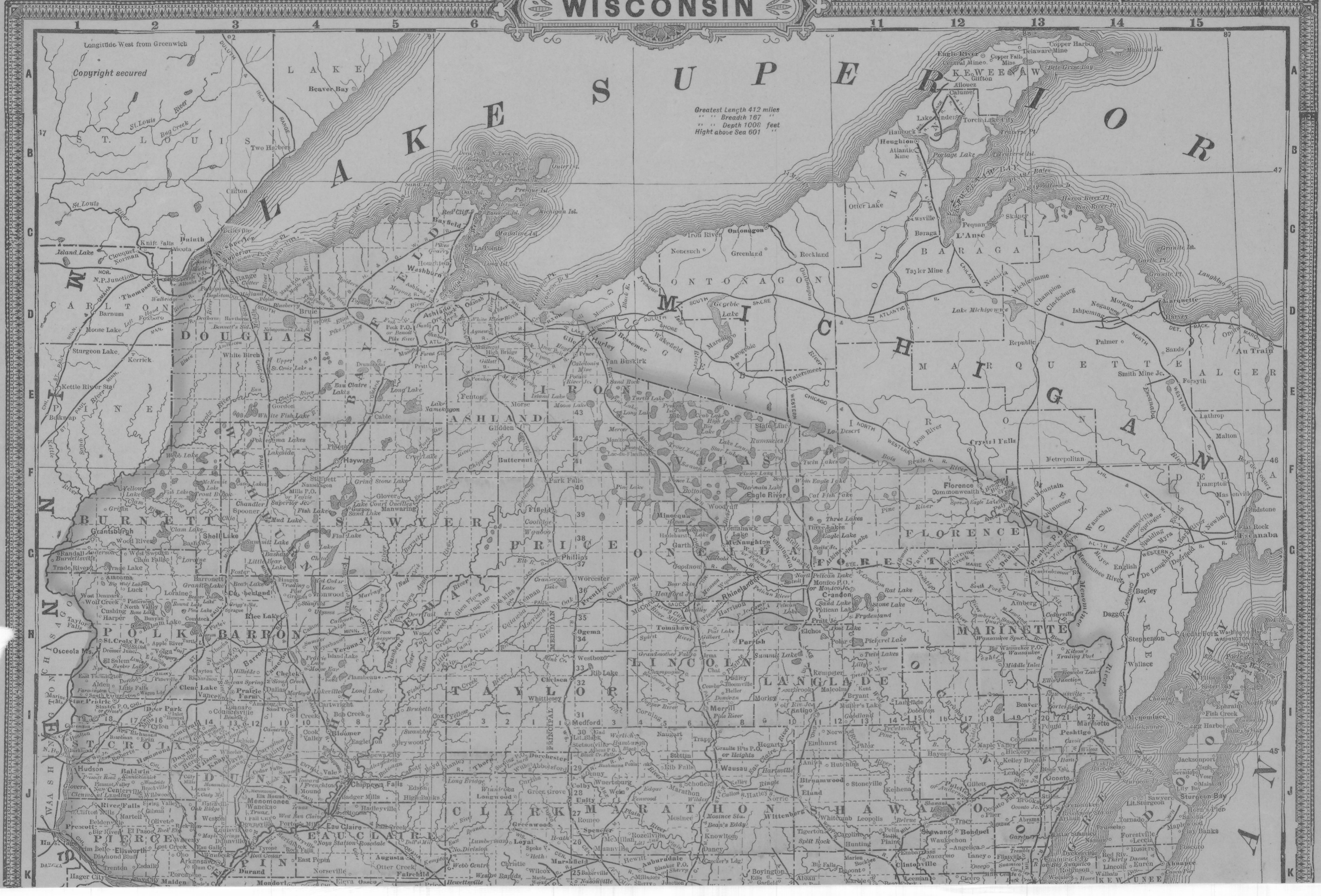

Greatest Length 412 miles  
Breadth 167  
Depth 1008 feet  
Height above Sea 601

Longitude West from Greenwich  
Copyright secured

ST. LOUIS  
Bay Creek  
Two Harbor

St. Louis  
Island Lake  
Cloquet  
N.P. Junction

St. Louis  
Island Lake  
Cloquet  
N.P. Junction

St. Louis  
Island Lake  
Cloquet  
N.P. Junction

St. Louis  
Island Lake  
Cloquet  
N.P. Junction

St. Louis  
Island Lake  
Cloquet  
N.P. Junction

St. Louis  
Island Lake  
Cloquet  
N.P. Junction

St. Louis  
Island Lake  
Cloquet  
N.P. Junction

St. Louis  
Island Lake  
Cloquet  
N.P. Junction

St. Louis  
Island Lake  
Cloquet  
N.P. Junction

St. Louis  
Island Lake  
Cloquet  
N.P. Junction

St. Louis  
Island Lake  
Cloquet  
N.P. Junction

St. Louis  
Island Lake  
Cloquet  
N.P. Junction

St. Louis  
Island Lake  
Cloquet  
N.P. Junction

St. Louis  
Island Lake  
Cloquet  
N.P. Junction

St. Louis  
Island Lake  
Cloquet  
N.P. Junction

St. Louis  
Island Lake  
Cloquet  
N.P. Junction

St. Louis  
Island Lake  
Cloquet  
N.P. Junction

St. Louis  
Island Lake  
Cloquet  
N.P. Junction

St. Louis  
Island Lake  
Cloquet  
N.P. Junction

St. Louis  
Island Lake  
Cloquet  
N.P. Junction

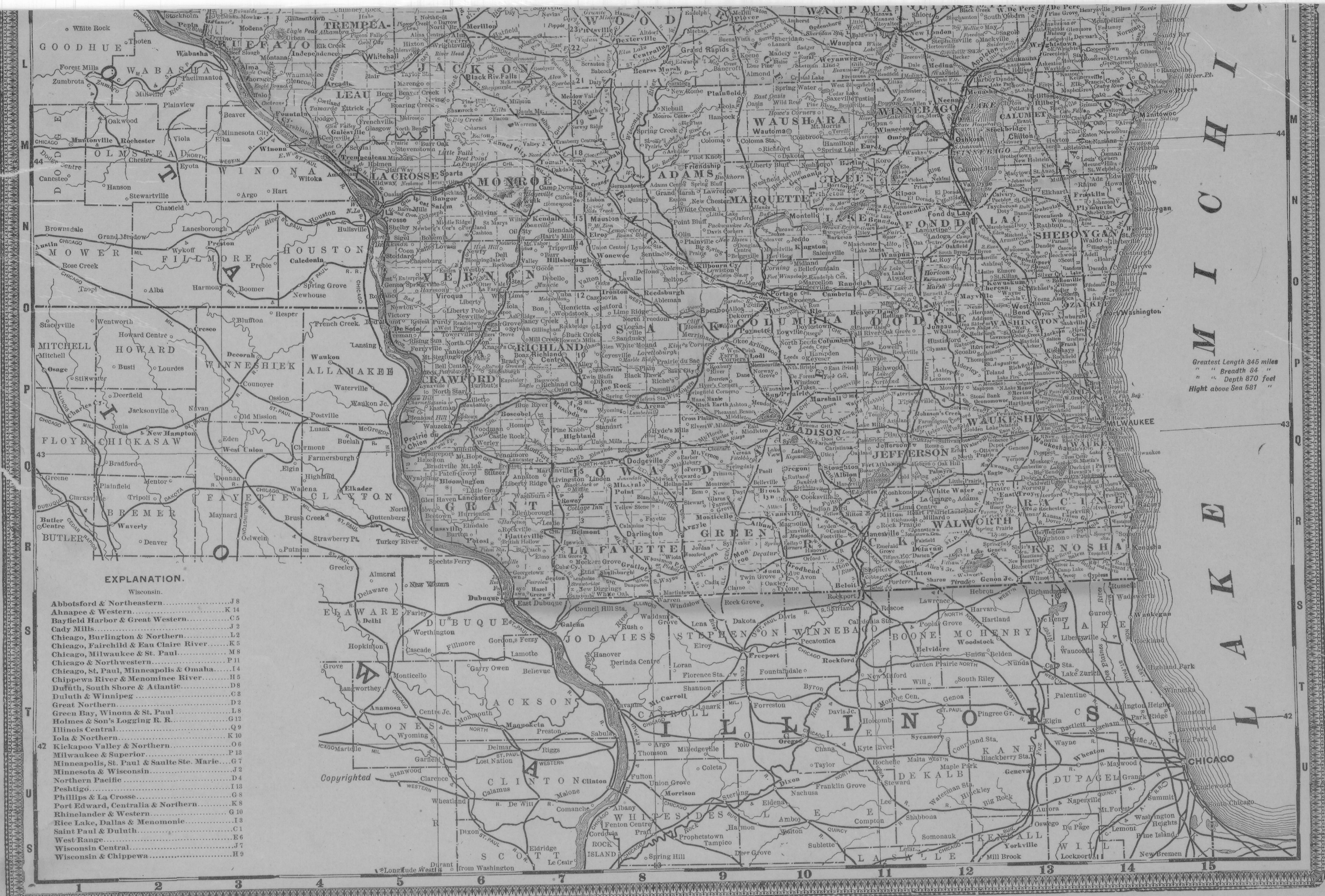

Greatest Length 345 miles  
 " Breadth 84 "  
 " Depth 870 feet  
 Height above Sea 581 "

**EXPLANATION.**

- Wisconsin.
- Abbotsford & Northeastern.....J 8
  - Alnape & Western.....K 14
  - Bayfield Harbor & Great Western.....C 5
  - Cady Mills.....J 2
  - Chicago, Burlington & Northern.....L 2
  - Chicago, Fairchild & Eau Claire River.....K 5
  - Chicago, Milwaukee & St. Paul.....M 8
  - Chicago & Northwestern.....P 11
  - Chicago, St. Paul, Minneapolis & Omaha.....L 4
  - Chippewa River & Menominee River.....H 5
  - Duluth, South Shore & Atlantic.....D 8
  - Duluth & Winnipeg.....C 3
  - Great Northern.....D 2
  - Green Bay, Winona & St. Paul.....G 12
  - Holmes & Son's Logging R. R.....Q 9
  - Illinois Central.....K 10
  - Iola & Northern.....O 6
  - Kickapoo Valley & Northern.....P 13
  - Milwaukee & Superior.....G 7
  - Minnesota & Wisconsin.....D 4
  - Northern Pacific.....L 13
  - Peshigo.....G 8
  - Phillips & La Crosse.....K 8
  - Port Edward, Centralia & Northern.....G 10
  - Rhineland & Western.....I 3
  - Rice Lake, Dallas & Menomonic.....C 1
  - Saint Paul & Duluth.....E 6
  - West Range.....J 7
  - Wisconsin Central.....H 9
  - Wisconsin & Chippewa.....H 9

Copyrighted by the U.S. Geological Survey, 1900. Longitude West from Washington

Henry Vosberg

Edward Ward

Peter Williams

Julia Sisson

Methodist Church

J.C. 0.5

H.B.Foltz 0.5

**JAMESTOWN P.O.**

T. Beasley 1

Julia Sisson 3.25

Elin A. Jones 1

Thos. Harkin 2.5

H.B.Foltz 16

Joseph Calvert

J.V. Lange 2

E.D. Peake 3.25

W. Hoffman 1

Edward Burns

81

A.J. Brant 5

E.D. Peake 1

A. Minnick

50.5

John Kemp

132

Elizabeth Blight 3

Cemetery

1  
12

School No 2

J. Hanes 0.75

Luth. Ch.

E.A. Klaas 3.5

Jos. Lange

Jno. Lange

J.J. Ash 3

Hall

Blacksmith Shop

Wind Mill

C. Sisson

**LOUISBURG P.O.**

T.F. Splinter 13.5

Butter & Cheese Factory

C. Leibling

9.968

Conrad May

P. Bench

# PATRONS' DIRECTORY

—OF—

## GRANT COUNTY, WISCONSIN.

### Beetown.

NAME.	BUSINESS.	POSTOFFICE. SEC.
Anstey, J. G.	The Grant Farm. Farmer and Breeder of High Grade Durham Cattle	Beetown ..... 7
Atkinson, Geo.	Light House Point Farm. General Farming.	Flora.....15
Bass, Henry	The Glen Farm. Retired Farmer. One of the first settlers in the Township. Served in the 20th Reg't Wis. Vol. Infy. through the War of the Rebellion.	Lancaster.....23
Behncke, Henry	Behncke's Grain and Stock Farm. Farmer and Breeder of High Grade Durham Cattle and Poland China Hogs.	Hurricane.....25
Blackbourn, Geo. R.	Riverside Stock and Dairy Farm. Farmer and Breeder of Graded Durham and Holstein Cattle and Poland China Hogs.	Beetown.....34
Brinkman, Christ.	Spring Brook Stock and Grain Farm. Farmer and Breeder of Graded Durham and Jersey Cattle and Poland China Hogs.	Hurricane.....25
Budworth, Geo.	Farmer and Breeder of Graded Durham Cattle and Poland China Hogs	Bloomington..... 5
Burton, Joseph M.	Farmer and Thresher	Beetown.....33
Edwards, John	Riverside Stock Farm. Farmer and Breeder of Draft Horses, High Grade Durham Cattle and Poland China Hogs.	Flora.....15
Edwards, M. C.	Postmaster. Dealer in General Merchandise, Drugs, Groceries. Money saved is money earned. We are on top with a full line of Drugs, Paints and Oils at lowest prices. A full stock of Men's, Women's and Children's Shoes and Footwear. Highest price paid for produce.	Beetown.....30
Grimes, Thos.	Pleasant Ridge Farm. Farmer and Dairyman. Breeder of Graded Norman Horses, Graded Durham Cattle and Poland China and Berkshire Hogs.	Lancaster.....11
Hayden, J. M.	Farmer and Breeder of Road Horses, Graded Durham Cattle and Poland China Hogs.	Bloomington..... 5
Heigl, Louis.	Pleasant Glen Farm. Farmer and Breeder of Graded Durham and Jersey Cattle and Poland China Hogs.	Beetown.....17
Hickok, Griffin	Brookside Stock and Dairy Farm. Chairman of Township Board, Farmer and Breeder of High Grade Draft Horses, High Grade Durham Cattle and Poland China Hogs.	Bloomington.....11
Hraschey, Peter	Farmer	Lancaster.....13
Jamison, John A.	Blacksmithing and Repairing. Horseshoeing a specialty.	Beetown.....30
Kalt, August	Kalt Grain and Dairy Farm, General Farming.	North Andover.....23
Miles, Fletcher	Fairview Farm. General Farming	Flora..... 9
Miles, Fred.	Farmer and Breeder of Graded Durham Cattle and Poland China Hogs.	Flora..... 9
Moore, Mary A.	Cold Springs Farm. Farming and Dairying. A. M. Moore was born in Pennsylvania. Moved to Ohio. Enlisted in 104 Ohio Vol. Inf. in 1862; was mustered out at end of war in 1865. Settled on present homestead in 1877. Died Sept. 6, 1893. Wife and nine children survive him.	Flora.....10
Myers, Wm.	Pleasant Valley Farm. Farming and Dairying.	Beetown.....26
Perrin, Chas. A.	Perrin's Stock Farm. Breeder of Trotting and Road Horses, High Grade Durham Cattle and Oxford Sheep	Beetown.....34
Porter, Margaret	Grant Valley Stock Farm. Retired.	Beetown.....22
Prideaux, M. H.	Beetown Stock Farm. Farmer and Breeder of Registered and Full Blood Short Horn Cattle and Graded Draft and Road Horses.	Bloomington..... 6
Rech, Henry	Oak Lawn Farm. Farmer and Stock Breeder	Hurricane.....26
Richmond, Peter	Glen Wood Farm. General Farming. Moved to Ohio.	Lancaster.....11
Richmond, Thos.	Poplar Grove Farm. Farmer and Breeder of Graded Draft Horses, Graded Durham Cattle and Poland China Hogs	Lancaster.....11
Schildgen, Matt	Fishing Resort Farm. Farmer and Breeder of Graded Clyde Horses, High Grade Galloway Cattle and Poland China Hogs	Flora.....10
Schubert, Otto	Farmer	Lancaster.....10
Seipp, John	Pleasant View Farm. Farmer and Breeder of High Grade Road Horses, High Grade Durham Cattle and Poland China Hogs.	Bloomington.....11
Shepard, Isaac	Oak Grove Farm. Farmer and Dairyman, Breeder of High Grade Shire and Norman Horses, Graded Hereford Cattle and Poland China and Berkshire Hogs.	Lancaster.....12
Slaght, J. H.	Farmer and Stock Breeder	Beetown.....27
Smith, Frank	Morning Glory Farm. Farmer and Dairyman. Breeder of Trotting and Road Horses, Full Blood and High Grade Jersey Cattle and Poland China Hogs.	Beetown.....20

NAME.	BUSINESS.	POSTOFFICE. SEC.
Smyth, John H.	Sunny Side Farm. Farmer and Stock Breeder	Lancaster.....24
Spiegelberg, Paul	Spiegelberg's Home. Farmer and Breeder of Graded Shropshire and Oxford Sheep.	Lancaster.....23
Suttle, W. D.	Evergreen Farm. Farmer and Dairyman. Breeder of High Grade Durham Cattle, Cotswold Sheep and Berkshire Hogs.	Flora..... 9
Thomas, Jos. P.	Farmer and Dairyman	Beetown.....26
Ward, Wm. W.	Pigeon Valley Stock Farm. Farmer and Breeder of Draft Horses, High Grade Durham Cattle, Oxford Sheep and Poland China Hogs.	Hurricane.....36
Wieland, Geo.	Wieland's Stock, Dairy and Grain Farm. Farmer and Breeder of High Grade Norman Horses, Shropshire Sheep and Poland China Hogs.	Hurricane.....36

### Bloomington.

Austin, Nathaniel	Farmer	Bloomington.....22
Bailey, S. B.	Maple Glen Dairy Farm. Farmer	Bloomington.....15
Edwards, F. J.	Farmer	Bloomington..... 4
Edwards, J. M.	Farmer	Bloomington..... 6
Gates, John	Pleasant Prairie Stock Farm. Farmer	Bloomington.....35
Harris, John	Spring Valley Stock Farm. Farmer	Bagley.....22
Leamy, Thomas	Farmer	Bloomington.....22
Martin, O. H.	Farmer	Bloomington.....20
Moore, Wm.	Farmer	Bloomington.....20
Myers, Alex.	Maple Grove Stock Farm. Farmer	Bloomington.....31
Pohle, Gus.	Farmer	Bloomington.....34
Stone, C. W.	Farmer and Stock Dealer	Bloomington.....32

### Bloomington (Village of).

#### BLOOMINGTON POSTOFFICE.

Abraham, Lincoln	Dealer in General Merchandise.
Ballantine, David	Retired Farmer.
Ballantine, James	Money Loaner, Dealer in Real Estate and Live Stock, Breeder of Short Horn Cattle.
Bartley, P.	Attorney at Law. Probate Matter a Specialty.
Brooks, Jesse	Justice of the Peace and Dealer in Agricultural Implements.
Donnelly, J. M.	Proprietor of Bloomington Hotel.
Enke, H. C.	Harnessmaker.
Gordon, J. R.	Farmer.
Hoskins, R. N.	Undertaker and Furniture Dealer.
Tornowske, Gus.	Manufacturer of and Dealer in Wagons, Buggies, Sleighs, and Cutters. Horseshoeing a Specialty.
Woodhouse & Bartley	Bankers. Established 1883. Capital and Surplus \$25,000. Correspondents: First National Bank, Chicago; First National Bank, Milwaukee.

### Boscobel.

Boebel, F. L.	Oak Grove Dairy Farm. Farmer and Dairyman. Breeder of Full Blood and High Grade Durham Cattle and Poland China Hogs.	Boscobel.....33
Mertz, Fred.	Mertz Stock and Grain Farm. Farmer and Breeder of Graded Jersey and Durham Cattle and Poland China Hogs.	Boscobel.....35
Nelson, William	Farmer.	Boscobel.....34
Schuler & Dobler	Proprietors of Boscobel Brewery. Brewers and Maltsters. Special attention given to Family Orders.	Boscobel.....34

### Boscobel (Village of).

#### BOSCobel POSTOFFICE.

Armstrong, L. G. & C. A.	Physicians and Surgeons.
Bank of A. J. Pipkin	Successor to First National Bank—1879. Business conducted in accordance with the leading features of the National Banking System.
Blanchard, R. D.	Attorney and Counselor at Law. Will practice in all Courts. Real Estate and Collections a Specialty. Branch Office at Fennimore, Wis.
Bobel, John	Proprietor of Central House Saloon.
Church, John	Proprietor Central House.
Edwards, H. B.	Proprietor Boscobel Roller Mills. Brands: Our Best, Our Choice, Forest Rose, Graham, Rye and Buckwheat Flour. Corn Meal, Feed, Etc.
Goldsmith, Geo. W.	Editor and Proprietor of Boscobel Dial.
Heller, M. G.	Saloon and Billiard Hall. Wines, Liquors and Cigars.

NAME.	BUSINESS.	POSTOFFICE.	SEC.
Howe, W. E.	Attorney and Counsellor at Law. Special and Prompt Attention given to Collections and Litigations in State and United States Courts. A general Law Business transacted. Office opposite Grant House.		
Hurd's Opera House	Plays none but First-class Attractions. Square Grand Piano on ground floor. Capacity 800. Dr. W. T. Hurd, Manager.		
Hurd, W. T.	Dentist. Office in Opera House Block.		
Muffley, F. C.	Insurance and Real Estate.		
Palmer, W. G.	Attorney at Law.		
Parker, Hildebrand & Co.	Dealers in General Merchandise.		
Ruka Bros. Mfg. Co., Limited.	John, Louis, Lou B., John J., John T., and Fred L. Ruka. Founders and Machinists. Dealers in Heavy and Shelf Hardware, Lime, Brick and Cement. Manufacturers of Wagons, Trucks, Buggies, Road Carts, Oscillating, Kine and Express Bob Sleds, Road Scrapers, Harrows, Power Wood Saws, Cider Presses, Cane Mills, Sorgham Pans, Kettles, Sled Shoes, Heater Heads and Wheel Locks. Dealers in Hardwood Lumber and Wagon Stock.		
Sarles, F. B., & Co.	General Lumber Dealers.		
Smith, Philip	Livery Stable. Best Rigs in the City.		
Spiegelberg Bros.	Dealers in General Merchandise.		
State Bank of Bosobel	Capital \$25,000. Matt B. Pittman, President, Will H. Pittman, Cashier. Transact a General Banking Business. Money Loaned on Best Securities at Lowest Rates.		
Wilson, John D.	Attorney at Law.		

### Cassville.

Caspers, Peter	Grain and Stock Farm. Farmer and Breeder of Road Horses, High Grade Durham Cattle, Shropshire Sheep and Poland China Hogs.	Cassville	2
Foehringer, Jacob	Farmer and Breeder of High Grade Jersey Cattle and Poland China Hogs.	Cassville	21
Giese, B.	Fair View Farm. Farmer and Dairyman. Breeder of Graded Clyde Horses, Graded Durham Cattle and Poland China Hogs.	Cassville	6
Groom, Geo. E.	Meadow Brook Farm. Farmer and Breeder of A. J. and C. C. Jersey Cattle and Poland China Hogs.	Cassville	24
Groom, L. A.	Farmer and Breeder of Graded Percheron Horses, Full Blood and High Grade Shorthorn Cattle and Poland China Hogs.	Cassville	14
Harwood, Wm.	Steam Thresher.	Cassville	14
Huber, Fred	Oak Park. Farmer and Dairyman, Breeder of Graded Jersey and Holstein Cattle and Poland China Hogs.	Cassville	18
Klinkhammer, F. W.	Farmer and Stock Breeder. Director and Agent for the Bloomington Farmers' Fire Insurance Co.	Cassville	5
Knapp, Anton	The Cassville Stock Farm. Farmer and Breeder of Registered Percheron Horses, Full Blood and High Grade Durham Cattle and Poland China Hogs.	Cassville	16
Koppen, Herman	Farmer and Dairyman, Breeder of Graded Durham Cattle and Poland China Hogs.	Cassville	21
Lancaster, Matt	Retired Farmer.	Cassville	15
Laufenberg, Wm.	Oak Lawn Farm. Farmer and Breeder of Graded Holstein Cattle and Berkshire Hogs.	Cassville	6
Meier, John	Pleasant View Farm. Farmer and Breeder of Graded Durham Cattle and Poland China Hogs.	Cassville	7
Okey, S. W.	Okey Stock and Grain Farm. Farmer and Stock Breeder.	Cassville	13
Wiest, Christ	Maple Lawn Farm. Farmer and Breeder of Graded Percheron and Road Horses, High Grade Durham and Shorthorn Cattle and Poland China Hogs.	Cassville	23
Wiest, Henry E.	Prairie Stock and Grain Farm. Farmer and Breeder of Graded Percheron and Road Horses, High Grade Durham Cattle and Berkshire Hogs.	Cassville	14
Willkomm, Nick	Oak Glen Farm. Farmer and Breeder of Norman Horses, Graded Durham Cattle and Poland China and Berkshire Hogs.	Cassville	12
Williams, Wesley	Farmer and Miner. Breeder of Graded Percheron Horses, Graded Durham Cattle and Poland China Hogs.	Cassville	22
Wood, William	Oak Grove Farm. Farmer, Dairyman and Stock Breeder.	Cassville	6

### Cassville (Village of).

#### CASSVILLE POSTOFFICE.

Burgess, J. Martin	Insurance Agent, Notary Public and Conveyancer.
Craig, J. Wesley	Carpenter, Contractor and Builder. Estimates furnished on application. All work guaranteed first-class.
Eckstein, Frank	Dealer in Furniture. Parlor, Bed Room and Dining Room Sets, Picture Frames, Gilt and Room Mouldings. Undertaking a Specialty. Latest styles of Furniture always on hand.
Finley, J. L.	Born at St. Geneveve, St. Geneveve Co., Missouri, Dec. 3, 1833. Moved to Dubuque, Iowa, in 1836. Married to E. J. Vedder July 2, 1855. Enlisted in Co. E, 43d Reg. Wis. Vol. Infy. Aug., 1864; was mustered out at close of the war. Republican in politics.
Foley, John	Editor and Publisher of "The Casville Index." Published every Thursday morning.
Grimm Bros.	Dealers in Carpets, Dry Goods, Notions, Hats, Caps, Groceries, Boots, Shoes, Crockery and Glassware.
Hohenadel, P., Jr., & Co.	Growers and Packers of Pickles, Kraut, Tomatoes and Corn. Our special Brands: Castle Brand of Pickles, Castle Brand of Sugar Corn, Celebrated Long Cut Golden Kraut.
Holford, U. L.	Physician and Surgeon.
Kleinpell Bros.	Julius, Walter and Reinhard Kleinpell. Cassville Saw Mill. Manufacturers of and Dealers in Lumber, Lath, Shingles, Sash, Doors and Blinds. We have made it our aim to buy only first-class Logs, and consequently our lumber is of a better grade than is generally found in small country yards. Come and get prices; we can give you some bargains. Branch Yard at Milledgeville, Ill. Reinhard Kleinpell, Manager.

NAME.	BUSINESS.	POSTOFFICE.	SEC.
Klindt, Geiger & Co.	Dealers in Dry Goods, Groceries, Clothing, Boots and Shoes. Grain and Live Stock Bought and Sold. Proprietors of Cassville Creamery.		
Lorscheter & Habermann	Cassville Brewing Co.		
Okey, L. M., & Co.	Bankers. The Cassville Bank. L. M. Okey, President; C. E. Hartford, Cashier.		
Rice, W. T.	Retired Farmer.		
Rosbach, Rev. Ant.	Catholic Priest.		
Sneclode, John H. C.	Conveyancing.		

### Castle Rock.

Efinger, Herman	Red Oak Grove Stock Farm.	Highland	24
Egan, James W.	Farmer.	Highland	12
Ferger, George	Farmer.	Castle Rock	21
Johnson, John	Postmaster. Dealer in General Merchandise. Improved Farms for Sale.	Castle Rock	30
Kreul, Jos. H.	Farmer.	Dry Bone, Iowa Co.	36
Lenke, John H.	Spring Valley Stock Farm.	Muscoda	1
Ludvik, George	Farmer.	Muscoda	6
Moravins, Joseph	Farmer.	Castle Rock	18
Mueller, Gottlieb	Farmer.	Castle Rock	28
Oberhauser, Gus W.	Farmer.	Highland	14
Orth, N. F.	Walnut Grove Stock and Dairy Farm.	Muscoda	2
Rasque, Herman	Farmer.	Muscoda	4
Shafer, F. A.	Farmer and Town Clerk.	Muscoda	5
Shemak, Joseph	Blue River Stock and Dairy Farm.	Highland	22
Zwolaneck, Mary	Farming.	Castle Rock	29

### Clifton.

Allen, William	Crow Branch Dairy Farm. Farmer and Breeder of High Grade Durham Cattle and Cotswold Sheep.	Annaton	17
Conroy, John	Farmer.	Livingston	32
Ellis, William R.	Farmer.	Annaton	31
Howdle, W. H.	Evergreen Stock Farm. Farmer and Stock Buyer. Breeder of Draft and Fast Horses.	Livingstone	23
Lapshka, W.	Farmer.	Montfort	5
Latham, Amasa	Farmer.	Annaton	31
Livingston, W. C.	Farmer.	Livingston	13
Manning, Joseph	Farmer.	Livingston	20
Pysor, Edward	Farmer.	Livingston	27
Rothe, Wm.	Farmer.	Annaton	30
Stich, Edward	Pleasant View Stock Farm. Farmer and Breeder of High Grade Durham Cattle and Poland China Hogs.	Annaton	7
Straka, John	Farmer.	Montfort	5
Walker, Thomas	Farmer.	Preston	6
Watchorn, Lydia	Farming.	Livingston	27
Whitish, Joseph	Farmer.	Montfort	5
Yelinek, Frank	Farmer.	Monfort	4

### Ellenboro.

Bulser, Adam	Glendale Stock Farm. Breeder of Cattle, Hogs and Fancy Poultry.	Ellenboro	32
Burr, W. D.	General Store and Postoffice, Stockholder in Creamery.	Ellenboro	33
Clark, H. E.	Glencoe Stock Farm. Stock Breeder.	Ellenboro	28
Corpion, W. G.	Spring Grove Stock Farm. Well Driller.	Ellenboro	24
Culver, L. D.	Evergreen Avenue Dairy and Poultry Farm. Manufacturer of Fine Grade Butter.	Ellenboro	35
Edge, Benjamin, Jr.	Edge Valley Ridge Stock Farm. Breeder of Durham Cattle.	Platteville	36
Griswold, A. J.	Spring Ridge Stock Farm. Breeder of Poland China Hogs.	Ellenboro	33
Hæffner, Leonard	Cherry Hollow Stock Farm. Breeder of Full Blooded Durham Cattle and Poland China Hogs.	Ellenboro	30
Hall, Nathan	Bunker Hill Stock Farm. Farmer, Dairyman and Breeder.	Ellenboro	35
McPherson, Geo. W.	Homstead Stock Farm. Dairyman and Breeder of Stock and Fancy Poultry.	Ellenboro	28
Roddick, Ariel	Bunker Hill Creamery Stock Farm. Dairyman and Stock Breeder.	Ellenboro	26
Roth, J. P.	Spring Valley Stock Farm. General Mechanic and Blacksmith.	Ellenboro	13
Stephens, Chas. A.	Bunker Hill Creamery. Manufacturer of Creamery Butter.	Platteville	26
Walker, E. H.	Oak Grove Stock Farm. Breeder of Jersey Cattle and Manufacturer of Fine Graded Butter.	Lancaster	18

### Fennimore.

Blessing, John	Pleasant Valley Farm. General Farming.	Fennimore	3
Brörmann, Carl	Farmer.	Fennimore	17
Dinsdale, John	Farmer.	Preston	25
Gates, W. E.	Gates' Villa. Farmer and Agent for DeLaval Cream Separator and Woven Wire Fence.	Fennimore	2
Graham, P. S.	Silver Springs Farm. Farmer and Breeder of Grade French Coach Horses, Registered Durham Cattle, Shropshire Sheep and Poland China Hogs.	Fennimore	30
Griswold, Wm. A.	Fair View Farm. General Farming.	Fennimore	32
Keller, John	Spring Grove Farm. Farmer and Stock Buyer.	Preston	25
Lomanski, Michael	Twin Springs, General Farming.	Fennimore	34
McKee, Lewis	Forrest Canon Farm. General Farming.	Fennimore	41

NAME.	BUSINESS.	POSTOFFICE.	SEC.
Marks, J. H.	Postmaster and Dealer in General Merchandise, Lumber and Grain. Proprietor of Preston Stock Farm. Farmer and Stock Dealer.	Preston	24
Marsden, Thomas	Maple Park Farm. General Farming.	Fennimore	27
Marsden, Wm.	Pine Grove Farm. Farmer and Stock Breeder.	Fennimore	27
Masow, Charles	Pleasant Grove Farm. General Farming.	Fennimore	9
Montich, John	G. O. P. Farm. General Farming.	Fennimore	22
Pollman, Simon	Pollman's Park. General Farming.	Fennimore	2
Rudersdorf, Wm.	Rudersdorf's Ranch. General Farming.	Fennimore	4
Stucky, Jacob	Pleasant View Farm. Farmer and Breeder of Durham Cattle and Draft Horses.	Fennimore	5
Torney, Thomas	Spring Brook Farm. Farmer and Importer of Durham Cattle, Poland China Hogs, Swaggart, King Blucher and Chestnut Thorn fast horses.	Fennimore	26
Vance, Otto	Vance Villa. Farmer and Breeder of Norman Horses.	Fennimore	21
Wepking, Henry	The Fennimore Farm. General Farming.	Fennimore	22

Fennimore (City of)

FENNIMORE POSTOFFICE.

Blanchard, Geo. W.	General Dealer in Lumber, Lath, Shingles, Sash, Doors, Windows, Blinds, Building Paper, Brick and Adamant Plaster. A Full Line of Pine, Oak and Basswood Always on Hand.		
Draggs, John	Chairman and Farmer.		
Gelvin, Jas. M.	Grain Buyer.		
Harris, John	Methodist Episcopal Minister.		
Hopkins, C. B.	Dealer in Lumber, Lath, Shingles, Sash, Doors, Blinds, Building Paper and Brick.		
Irish, Gilbert H.	Attorney at Law. Insurance, Loans and Collections.		
Parker D. T.	Farmer and Real Estate Dealer. "The Willows." Breeder of Registered Hereford Cattle.		
Richards, Guy	Proprietor Fennimore Livery and Feed Stable. Good rigs and accommo- dating drivers. Your patronage respectfully solicited.		
Roethe, Henry E.	Editor and Proprietor of "The Times Review." Largest Newspaper and Largest Circulation in Grant Co. \$1.50 per year. Fine Job Printing of all kinds.		
Rogers, William	Breeder of Fast Horses, Horse Trainer and Race Track.		
Shearer, M. U.	Real Estate and Farm Machinery.		
Stephens, Worden	Maple Park Farm. Farm and Dairyman.		
Storrs, A. E.	Proprietor of the Fennimore House. Free Bus to and from all Trains. Good Sample Rooms.		
Thompson, John T., & Co.	Furniture. Stains and Varnishes, Undertaking and Embalming.		
Wenzel & Eitzen	Proprietors Central Saloon. Fine Wines, Liquors and Cigars.		
Whitmore & Storrs	Proprietors Fennimore Livery, in connection with Fennimore House. New Rigs. Prices to Meet Competition. We Solicit your Patronage.		
Willison, Charles A.	Fennimore Bank.		

Glen Haven.

Ackermann, Joseph	Farmer	Glen Haven	22
Ascough, Mrs. J.	Farming	North Andover	16
Barr, John	Farmer	Glen Haven	19
Baumgartner, George	Saloon	North Andover	16
Bennett, F. C.	Farmer	Glen Haven	31
Bennett, L. H.	Farmer	Glen Haven	31
Biggin, Thos.	Farmer	North Andover	34
Bischoff, Theodore	Farmer	North Andover	34
Burton, James R.	Retired	Glen Haven	15
Bushnell, Samuel	Farmer	North Andover	28
Chandler, S.	Blacksmith and Farmer	Glen Haven	12
Foreck, William	Farmer	Glen Haven	18
Gates, Joseph	Farmer	North Andover	33
Harsch, Nicholas	Farmer	Glen Haven	26
Heilermann, Chas.	Farmer	North Andover	17
Hillary, Metcalf	Farmer	North Andover	28
Kuenster Bros	Highland Stock and Dairy Farm. Farmers and Stock Breeders.	Glen Haven	7
McIver, S.	Farmer	North Andover	9
Metcalf, John	Farmer	North Andover	25
Miller, Mrs. Ann	Farming	North Andover	28
Mok, Mrs. E.	Saloon	Glen Haven	15
Morrissey, Mrs. M. A.	Farming	Glen Haven	8
Myers, Andrew	Farmer	North Andover	10
Myers, Benjamin	Farmer	Beetown	34
Nuti, Orlando C.	Farmer	Glen Haven	30
Phinney, Henry M.	Farmer	Beetown	34
Rogers, W. N.	Farmer	Glen Haven	26
Ryan, Wm. D.	Farmer	North Andover	15
Ryan, John	Farmer	North Andover	15
Simons, C.	Restaurant	Glen Haven	15
Story & Dunlop	Lumber Dealers	Glen Haven	15
Tate, Frank	Postmaster and Harnessmaker	Glen Haven	15
Welsh, Patrick	Farmer	North Andover	28
Wildman, H.	Farmer	North Andover	15
Wildman, Louis	Maggie Wildman's Farm. Farmer	North Andover	8
Wildman, William	Farmer. Chairman Town Board.	North Andover	9
Wood Bros	Farmers	Glen Haven	12

Harrison.

Baker, David	Rich Valley. Stock Farm	Ellenboro	4
Beeremann, Herman	Pretty Valley Farm	British Hollow	31
Brauchler, Louis	Farmer	Lancaster	9
Byrnes, Jas	Pleasant Grove Homestead. Farmer and Breeder of Cattle and Poland China Hogs.	Platteville	2

NAME.	BUSINESS.	POSTOFFICE.	SEC.
Callaway, George A.	Pleasant Grove Dairy Farm. Farmer and Breeder of Graded Holstein and Shorthorn Cattle.	Platteville	3
Cavanaugh, Morris	The Leader-Cavanaugh's Ranch.	British Hollow	31
Clark, Norman	Pleasant Home Apiary. Dealer in Fine Honey. Breeder of Oxford Down and Dorsett Sheep.	British Hollow	28
Culver, D. T.	Maple Grove Stock Farm. Breeder of Guernsey Cattle and Full Blood China Hogs.	Platteville	2
Eastlick, Gilbert	Sugar Camp Farm. Farmer and Breeder of Cattle and Hogs.	Cornelia	27
Foote, Richard	Pleasant Home Ridge Stock Farm. Farmer and Breeder of Cattle and Hogs.	Potosi	33
Graves, B. A.	Evergreen Lawn Farm. General Farming.	Platteville	2
Graves, Joab	Pleasant Valley Stock Farm. Farmer and Breeder of Shorthorn Cattle, Poland China Hogs and Oxford Down Sheep.	Ellenboro	4
Gretterman, Ben	Oak Glen Farm.	Potosi	20
Haney, Robert	Farmer and Old Soldier.	Platteville	13
Hinson, Joseph	Farmer.	Rockville	9
Hubbard, J. P.	Town Clerk and Farmer.	Rockville	18
Jones, Frank C.	Little Valley Dairy and Stock Farm. Farmer and Breeder of Jersey and Shorthorn Cattle and Poland China Hogs.	Platteville	1
Kable, Peter	Evergreen Hill Stock and Dairy Farm, and Breeder of Shorthorn Cattle and Berkshire and Poland China Hogs.	Platteville	1
Kaump, E. A.	Maple Glenn Stock Farm.	Platteville	13
Kliebenstein, Chris	Soldier's Camp Stock Farm. Farmer and Breeder of Cattle, Sheep and Hogs.	Platteville	25
Likens, B. F.	Platte Valley Stock Farm. Farmer and Breeder of Cattle, Horses and Poland China Hogs.	Rockville	17
McFall, Geo	Chairman of Town Board. General Farming.	Platteville	12
McGuinness, Patrick	McGuinness Homestead. General Farming.	Ellenboro	3
McMahon, John	Spring Valley Stock Farm. Farmer and Breeder of Shorthorn Cattle and China Hogs.	Lancaster	9
Morgan, John	Yankee Hollow Stock and Grain Farm.	Potosi	19
Muller, August	Twin Spring Farm.	Rockville	30
Palmer, N. C.	Happy Valley Stock Farm. Farmer and Breeder of Cattle and Hogs.	Rockville	19
Peak, John	White Oak Park. Farmer and Breeder of Cattle and Hogs.	Rockville	19
Poller, J. W.	Oak Dale Stock and Dairy Farm.	Platteville	23
Savage, J. V.	Savage Homestead Dairy Farm. Farmer and Breeder of Cattle and Poland China Hogs.	Platteville	26
Schindler, Fred B.	Plain View Stock Farm. Breeder of Registered Short Horn Cattle and Poland China Hogs.	Platteville	17
Schindler, Henry	Plain Look Out Farm. Farmer and Breeder of Cattle and Hogs.	Platteville	10
Schramm & Leppla	Proprietors of Fair View Farm.	Rockville	19
Schulte, Geo	Farmer.	Potosi	29
Siepkner, Geo	Pleasant Ridge Farm.	Potosi	21
Steinhoff, John	Oak Glenn Stock and Dairy Farm.	Platteville	14
Suhr, Eibe	Oak Ridge Stock Farm. General Farming.	Platteville	11
Tracy, J. T.	Farmer and Breeder of Cattle and Hogs.	Platteville	9
Utt, Everett A.	Sunny Side Stock Farm. Farmer and Breeder of Horses, Cattle and Poland China Hogs.	Lancaster	6
Vannatta, H. L.	Grand View Dairy Farm. Farmer and Breeder of Full Blood Jersey Cattle and Berkshire Hogs.	Cornelia	35
Vannatta, S. A.	Vannatta Homestead. Farmer and Breeder of Short Horn Cattle and Poland China Hogs.	Cornelia	35
Vannatta, S. P.	Maple Dell Farm.	Cornelia	35
Vannatta, W. B.	Orchard Grove Homestead.	Platteville	33
Winkler, A.	Farmer.	Potosi	32
Zeller, C. H.	Fair View Stock Farm.	Platteville	21

Hazel Green.

Andrew, Will J.	Farmer and Breeder of Shorthorn Cattle and Poland China Hogs.	Hazel Green	28
Bannigan, Thos	Farmer	Louisburg	7
Budden, John H.	Mineral Prairie Dairy Farm. Farmer	Sinsinawa	19
Day, Thomas J.	Evergreen Park Stock and Dairy Farm. Farmer and Breeder of Shorthorn Cattle and Poland China Hogs.	Hazel Green	36
Doyle, J. M.	Hazel Green Stock and Dairy Farm. Farmer and Breeder of Cattle and Hogs.	Hazel Green	35
Ginte, Clemens	Ginte's Stock Farm. Farmer and Breeder of Cattle and Hogs.	Hazel Green	35
Glasson, Benjamin	Assessor	Hazel Green	23
Harvy, James	Chairman of Township Board	Hazel Green	13
Houtackers, Peter	Sinsinawa Valley Stock and Dairy Farm. Farmer and Breeder of Shorthorn Cattle and Poland China Hogs.	Hazel Green	27
Kaiser, B. J.	Farmer	Louisburg	6
Lebben, A. W.	Lebben Homestead. Farmer and Breeder of Cattle and Hogs.	Louisburg	15
Maneman, H.	Pleasant Valley Stock Farm. Farmer and Breeder of Cattle and Hogs.	Hazel Green	34
Necollins, Sam'l.	Spring Brook Farm. Farmer and Breeder of Cattle and Hogs.	Hazel Green	15
Patterson, P. P.	Patterson's Homestead. Farmer and Breeder of Cattle and Hogs.	Hazel Green	14
Puls, H.	Farmer	Louisburg	7
Ralph, G. & J.	Peach Blow Farm. Farmer and Breeder of Cattle and Hogs.	Cuba City	11
Ralph, Wm.	Ralph's Homestead Stock and Dairy Farm. Breeder of Full Blood Shorthorn Cattle and Poland China Hogs. Gilt Edge Butter a Specialty.	Cuba City	12
Rodda, Matt	Evergreen Hill Stock and Dairy Farm. Farmer and Breeder of Shorthorn Cattle, Poland China Hogs and Graded Sheep.	Hazel Green	26

NAME.	BUSINESS.	POSTOFFICE.	SEC.
Rosemeyer, Anton.....	Evergreen Grove Farm. Farmer.....	Sinsinawa.....	29
Scadden, Richard, Jr.....	Scadden's Homestead Stock and Dairy Farm.....	Hazel Green.....	36
Schweitzer, Ph.....	Catholic Priest.....	Sinsinawa.....	30
Scott, Thos.....	Spring Valley Stock and Dairy Farm. Farmer and Breeder of Cattle and Hogs.....	Hazel Green.....	15
Snyders, Peter, Jr.....	Snyders' Homestead. Farmer and Breeder of Short-horn Cattle and Poland China Hogs.....	Hazel Green.....	34
Splinter, H. G.....	Farmer.....	Sinsinawa.....	33
Stockel, Bernard.....	Sinsinawa Farm. Farmer and Breeder of Cattle and Hogs.....	Hazel Green.....	34
Trewartha, James.....	Evergreen Lawn Farm. Farmer and Breeder of Cattle and Hogs.....	Hazel Green.....	25
Trewartha, Wm. & R.....	Trewartha's Homestead. Farmers and Breeders of Cattle and Hogs.....	Hazel Green.....	36
Wieterholt, Val.....	Oak Grove and Weiderholt's Prairie Farm. Farmer and Breeder of Cattle and Hogs.....	Sinsinawa.....	21
Wilke, Gerhart.....	Walnut Grove Stock Farm. Farmer and Breeder of Cattle and Hogs.....	Sinsinawa.....	33
Wills, J. G.....	Wills' Homestead Stock and Dairy Farm. Farmer and Breeder of Shorthorn Cattle and Poland China Hogs.....	Cuba City.....	3
Wills, J. R.....	Willow Cottage Farm. Farmer and Breeder of Cattle, Hogs and Road and Farm Horses.....	Cuba City.....	4

### Hazel Green (Village of).

#### HAZEL GREEN POSTOFFICE.

Birkett, John.....	Farmer.
Edwards, James.....	Hardware Merchant.
Genz, Herman.....	Proprietor Galena House and Livery Stable.
Jewell, Mrs. M. W.....	"Gray Park."
Thomas, William.....	Retired.

### Hickory Grove.

Austin, H. E.....	Manager of the Homer Cheese Factory. Also Partner with Maxim, Dealer in Groceries, and Postoffice.....	Homer.....	16
Baumgartner, A. L.....	Orchard Glen Stock and Dairy Farm. General Farming.....	Fennimore.....	32
Blanchard, Emery.....	Spring Valley Stock Farm. General Farming.....	Fennimore.....	31
Botten, E. R.....	Maple Wood Stock and Dairy Farm. Farmer, and Breeder of Graded Cattle.....	Homer.....	9
Brindley, John.....	Trout Creek Stock and Dairy Farm. Farmer and Breeder of Graded Durham and Holstein Cattle and Graded Draft Horses.....	Boscobel.....	6
Everson, Isaac G.....	Orchard Park Stock and Dairy Farm. Shareholder in Cheese Factory at Homer.....	Homer.....	15
Jackson, Geo.....	Hickory Grove Stock Farm. General Farming.....	Homer.....	8
Kreul, Frederick.....	Highland View Stock and Dairy Farm. General Farming.....	Fennimore.....	31
Mathews, Hugh.....	Burr Oak Grove Stock and Dairy Farm. General Farming.....	Boscobel.....	30
Pasold, C. J.....	Ruby Stock and Small Fruit Farm. Farmer and Breeder of Graded Durham and Holstein Cattle, and South Down Sheep.....	Homer.....	10
Rasque, Matt.....	Pleasant View Stock Farm. Farmer, and Breeder of Graded Durham and Holstein Cattle.....	Homer.....	17
Reisel, Wm.....	Oak Grove Stock and Dairy Farm. General Farming.....	Fennimore.....	29
Riederle, Simon.....	Crystal Springs Stock and Dairy Farm. General Farming.....	Fennimore.....	33
Roewe, August.....	Pine Park Stock and Dairy Farm. General Farming.....	Fennimore.....	34
Ruchti, Christ.....	Orehard Ridge Stock and Dairy Farm. General Farming.....	Fennimore.....	32
Seim, Ole.....	Sunnyside Stock and Dairy Farm. General Farming.....	Castle Rock.....	27
Walker, Cornelius.....	Fair View Stock Farm. Breeder of Full Blood Durham Stock. General Farming.....	Homer.....	15

### Jamestown.

Ash, John J.....	Louisberg Hotel and Dancing Hall.....	Louisburg.....	12
Cullen, James.....	Farmer.....	East Dubuque, Ill.....	33
Dalsing, Harmon.....	Farmer.....	Kieler.....	9
Droessler, J. Valentin.....	Farmer.....	Kieler.....	6
Drozler, Karl J.....	Proprietor Union Exchange Saloon and Hotel for Neighbors and Travelers.....	Kieler.....	3
Ekart, Ernst.....	Farmer.....	East Dubuque, Ill.....	28
Foht, Frank.....	Menominee Valley Durham Stock Farm. Farmer.....	Kieler.....	15
Greenwalt, J. H. V.....	Farmer.....	Fair Play.....	26
Huske, Henry A.....	Dehorner of Stock.....	Jamestown.....	1
Jansen, Mrs. Christina.....	Farming.....	Kieler.....	3
Kieler, George.....	Postmaster and Farmer.....	Kieler.....	3
Kimbel, Richard.....	Proprietor Kimbel Park. Ferry Boat to Dubuque, Ia.....	Dubuque, Ia.....	19
Klaas, Fredrick.....	Carpenter and Contractor.....	Louisburg.....	12
Klaas, Jos.....	Leader of Kieler Orchestra String Band. Ready to Play for Any Dance.....	Kieler.....	9
Kluck, Frank.....	Justice of Peace.....	Fair Play.....	24
Koethe, Henry.....	Highland Stock Farm. Farmer.....	Kieler.....	8
Lange, Jos.....	Proprietor of Blacksmith and Wagon Shop. All Kinds of Repairing. Telephone Office.....	Louisburg.....	12
Leibling, Chris.....	Jamestown Hotel and Stage Barn. The Old Reliable.....	Louisburg.....	12
Lyster, Frank.....	Justice of Peace and House Mover.....	Louisburg.....	2
Murphy, John P.....	Proprietor of Murphy Saloon.....	Fair Play.....	25
Murray, Joe.....	Chairman of Town Board. Breeder of Durham Cattle and Poland China Hogs, Percheron Horses and Bronze Turkeys.....	Fair Play.....	36
Placke, Clemens.....	Farmer.....	Sinsinawa.....	24

NAME.	BUSINESS.	POSTOFFICE.	SEC.
Placke, Frank.....	Farmer.....	Sinsinawa.....	24
Powers, J. M.....	Farmer.....	Sinsinawa.....	36
Richard, John.....	Farmer.....	Kieler.....	9
Schwerdt, Matilda.....	School Teacher, District No. 3.....	Kieler.....	4
Skemp, P. W.....	Farmer.....	Dubuque, Ia.....	17
Smith, H. R.....	Notary Public and School Teacher.....	Fair Play.....	25
Smith, Ira E.....	Enlisted in 1861, 3d Wisconsin Cav., Co. G, until 1864. Transferred Co. B same Regt. Discharged in 1865.....	Fair Play.....	14
Splinter, T. F.....	General Store and Postoffice.....	Louisburg.....	12
Vondra, Lorenz.....	Farmer.....	Kieler.....	2
Vosberg, Jos. J.....	Farmer.....	Louisburg.....	13
Weber, Henry.....	Breeder of O. I. C. Hogs.....	Kieler.....	28
Weber, Jos.....	Farmer.....	Kieler.....	28
Welter, Anton.....	Farmer.....	East Dubuque, Ill.....	33
Wiederholt, Val.....	Farmer.....	Kieler.....	3
Wilhelm, August.....	Proprietor of Farmer's and Stranger's Home Saloon.....	Kieler.....	3

### Lancaster.

Adams, Henry.....	Farmer.....	Lancaster.....	20
Alderson, James.....	Supterintendent Grant Co. Insane Asylum.....	Lancaster.....	14
Angus, Dexter.....	Spring Valley Dairy Farm. Farmer.....	Lancaster.....	13
Baillie, James E.....	Prairie Dell Farm. Farmer.....	Lancaster.....	26
Baillie, Rob't.....	Farmer.....	Lancaster.....	28
Beetham, Thos.....	Farmer.....	Lancaster.....	9
Belscamper, H. J.....	Farmer.....	Lancaster.....	17
Bennett, Joseph.....	Granite Rock Farm. Farmer.....	Lancaster.....	18
Breithaupt, L. A.....	Farmer.....	Lancaster.....	34
Borah, C. E.....	Feed Mill and Thresher.....	Lancaster.....	10
Borah, C. J.....	Farmer.....	Lancaster.....	10
Bryhan, H. C.....	Farmer and Assessor.....	Hurricane.....	32
Carmody, Thomas.....	Evergreen Stock and Dairy Farm. Farmer, Dairy-man and Stock Breeder.....	Lancaster.....	32
Di Vall, A.....	Farmer.....	Lancaster.....	10
Dyer, Geo. A.....	Farmer.....	Lancaster.....	10
Frost, Walter E.....	Farmer.....	Lancaster.....	27
Gelbach, Lewis.....	Farmer.....	Hurricane.....	30
Gilder, Geo. W.....	Farmer.....	Lancaster.....	33
Gingrigh, Chris.....	Farmer and Dealer in Farm Lands.....	Lancaster.....	11
Govier, Chas.....	Farmer.....	Lancaster.....	7
Graham, C. N.....	Farmer.....	Lancaster.....	3
Griswold, H. M.....	Lancaster Flour Mill. Manufacturer of the "Straight" Roller Flour.....	Lancaster.....	28
Heberlein, Jacob.....	Farmer.....	Lancaster.....	26
Judd, Henry.....	Maple Hill Dairy Farm.....	Lancaster.....	32
Judge, Pat.....	Farmer.....	Lancaster.....	18
Jerrett, Geo. T.....	Farmer.....	Lancaster.....	9
Jerrett, John W.....	Farmer.....	Lancaster or Mt. Ida.....	4
Jerrett, Thomas.....	Farmer.....	Lancaster.....	10
Kasper, Joseph.....	Farmer.....	Lancaster.....	23
Kerr, Wm. R.....	Farmer.....	Lancaster.....	28
Knapp, Geo. W.....	Little Valley Dairy Farm. Farmer.....	Lancaster.....	28
Nelson, Peter.....	Farmer and Laborer.....	Lancaster.....	28
Parks, John.....	Farmer.....	Lancaster.....	34
Rains, Wm. M.....	Glendale Farm. Farmer.....	Lancaster.....	21
Rowdon, John.....	Pleasant Grove Farm. Farmer.....	Lancaster.....	16
Schneider, John.....	Farmer and Sheep Raiser.....	Lancaster.....	13
Tanner, Phillip.....	Pleasant Valley Farm. Farmer.....	Lancaster.....	23
Taylor, C. P.....	Spring Valley Farm. Farmer.....	Lancaster.....	1
Vanezek, Jacob.....	Farmer.....	Lancaster.....	17
Walker, John H.....	Farmer and Stock Dealer.....	Lancaster.....	2
Wieland, C. & R.....	Farmers.....	Lancaster.....	36

### Lancaster (City of).

#### LANCASTER POSTOFFICE.

Albers, Rev. Aug.....	Pastor Catholic Church.
Beitler, Lewis.....	Register of Deeds.
Brown & Goodsell.....	Attorneys at Law.
Buchner, Herman.....	Attorney at Law, Commissioner of Circuit Court of Grant Co. and United States Courts.
Bushnell, Watkins & Moses. A. R. Bushnell, R. A. Watkins, H. L. Moses.	Attorneys and Counselors at Law.
Carthew, John.....	Abstracts of Title.
Churchill, J. C.....	Clerk of District Court.
Clark & Taylor.....	John G. Clark, S. H. Taylor. Attorneys at Law. Particular Attention Given to Real Estate, Litigation and Settlement of Estates. Collections Made. Office Over Postoffice.
Di Vall, Geo. A.....	Proprietor Lancaster House. Rates \$1.00 per Day. Free Bus to and from all Trains.
Dyer, W. J.....	Livery Stable.
Goble, Geo. P.....	Dealer in Furniture, Undertaker and Embalmer. Telegraph Orders for any thing in the Furniture or Undertaking Line will receive prompt and careful attention. We carry the largest stock of Undertaking Goods in Grant Co. Front of Court House Square.
Greene & Abrams.....	Livery Stable.
Harper, Chas. L.....	Editor and Proprietor of the "Grant County Herald."
Hassell, S. E.....	Physician and Surgeon.
Ivey & Webb.....	Dealers in General Merchandise.
Kern, J. H.....	Kern's Restaurant and Bakery. Oyster and Ice Cream Parlor. Confectionery, Tobacco and Cigars.
Knapp, C. W., & Son.....	Agricultural Implement Dealers.
Lowry & Clementson.....	Ed. M. Lowry, Geo. B. Clementson. Attorneys at Law. Practice in all Courts. Probating of Estates. Real Estate Collections a specialty. Branch Office at Fennimore, Wis.
McDonald, Tom, Jr.....	Dealer in General Merchandise.

NAME.	BUSINESS.	POSTOFFICE.	SEC.
McKinny, J. E.	Retired.		
Markert & Brinkman	Proprietors of the Capitol Saloon.		
Meyer-Showalter State Bank	General Banking.		
Michaels, Aug.	Dealer in Pianos, Organs, Sewing Machines and Musical Merchandise.		
Miller, Jacob	Sheriff.		
Morrell, Lee	Retired Farmer.		
Muesse, Geo.	Dealer in Lumber, Doors, Sash, Blinds and Building Material.		
Muesse, Henry	Dealer in Lumber, Doors, Sash, Blinds and Building Material.		
Nathan, Joseph & Sons	Dealers in all Kinds of Fresh and Salted Meats, Family Groceries, Fruits and Provisions.		
Needham, D.	Attorney at Law, Collections and Real Estate.		
Philipps, John	Proprietor Philipps House. Rates \$1.00 per day.		
Pollock, Edward	Editor and Prop. of "The Teller."		
Posey, A. C.	Livery Stable.		
Reed, J. H.	Dentist.		
Rudersdorf & Trentzsch	Liquors and Cigars. Val. Blatz Milwaukee Beer.		
Scanlan, P. L.	Physician and Surgeon.		
Schreiner, John & Sons	Dealers in Dry Goods, Clothing, Boots, Shoes, Furnishings, Groceries and Carpets.		
State Bank of Grant Co.	Joseph Bock, Cashier. General Banking.		
Watts, Miss S. S.	Retired.		
Webb, Thos. F.	Well Driller.		
Wenzel, John J., & Co.	Saloon and Billiard Hall.		
Wheeler, G. B.	Justice of the Peace, Conveyancing, Insurance and Collections.		
Wright, John S.	Prop. Wright House.		
Ziegler Bros.	Dealers in Hardware, Tinware and Stoves. First Quality Goods. Prices Reasonable.		

Liberty.

Barnes, C. A.	Burr Oak Glen Stock and Dairy Farm. Farmer, and Breeder of Grade Durham Cattle.	Annaton	12
Beetham, Harry	Orchard Park Farm. Farmer and Breeder of Graded Durham and Jersey Cattle, Oxford Sheep and Poland China Hogs.	Liberty Ridge	18
Brihl, J. J. & Jacob	Mount Pleasant Stock and Dairy Farm. Farmers, and Breeders of Hereford and Durham Cattle, Shropshire Sheep and Poland China Hogs.	Liberty Ridge	20
Busch, Ed.	Pine Park Stock and Dairy Farm. Farmer and Breeder of Durham and Jersey Cattle, Coach Horses, Shropshire Sheep and Poland China Hogs.	Lancaster	28
Eck, William	Crystal Spring Stock and Dairy Farm. Breeder of Graded Durham Cattle and Poland China Hogs. Shareholder in Stitzer Creamery.	Stitzer	21
Gerhardt, W. H.	Fair View Stock and Dairy Farm. Farmer and Breeder of Durham Cattle and Poland China Hogs. Shareholder in Stitzer Creamery.	Stitzer	6
Gratz, Ed.	Pleasant View Farm. Farmer and Breeder of Durham Cattle and Poland China Hogs.	Stitzer	5
Keller, Wm.	Spring Glen Stock and Dairy Farm. Breeder of Durham Cattle and Poland China Hogs. Shareholder in Big Platte Cheese Factory.	Stitzer	26
Kemper, L. H.	Maple Grove Stock and Dairy Farm. Breeder of Graded Durham Cattle and Sheep. Agent for Liberty German Fire Insurance Co.	Stitzer	14
Lenz, August	Spring Dale Stock and Dairy Farm. Farmer and Breeder of Durham Cattle, Norman Horses and Poland China Hogs.	Stitzer	21
Lenz, Louis	Highland View Stock Farm. Farmer and Breeder of Graded Durham Cattle, Norman Horses and Poland China Hogs.	Stitzer	16
Plattner, John	Glen Dale Stock and Dairy Farm. Farmer and Breeder of Graded Durham Cattle and Poland China Hogs. Shareholder in Stitzer Creamery.	Stitzer	6
Ritchie, Sam	Platte Valley Dairy Farm. Farmer and Breeder of Durham and Holstein Cattle. Interested in the Swiss Cheese Manufacturing Business.	Stitzer	26
Schreiber, Fred P.	Oak Grove Stock and Dairy Farm. Farmer and Breeder of Blooded Durham Cattle and Poland China Hogs. Shareholder in Stitzer Creamery.	Stitzer	6
Schuppener, Friedrich	Orchard Grove Stock and Dairy Farm. Farmer, and Breeder of Graded Durham Cattle, Sheep and Poland China Hogs.	Stitzer	3
Schuppener, F. H., & Kluekhohn, E. W.	Dealers in Hardware, Tinware, Barware and Cutlery. A Full Line of Ranges, Cooking and Heating Stoves, Farm Implements, Buggies, Wagons, Cutters and Harness.	Stitzer	9
Schuppener, Henry	Spring Valley Stock and Dairy Farm. General Farming.	Stitzer	4
Sherman, T. B.	Dealer in Lumber Lath, Shingles, Sash, Doors, Lime and Cement. Undertaker and Furniture Dealer.	Stitzer	9
Smith, Daniel	Cedar Park Stock and Dairy Farm. Farmer and Breeder of Durham Cattle. Full Blooded Shropshire Sheep a Specialty.	Stitzer	13
Tanner, Fred	Dealer in Imported Wines, Whiskies and Cigars of all Brands; also Canned Goods. First Class Sample Room.	Stitzer	9
Wagner, J. H.	Pine Grove Stock and Dairy Farm. Farmer and Breeder of Graded Durham Cattle, Shropshire Sheep and Poland China Hogs.	Liberty Ridge	20

Lima.

Barrett, David	Britton Place. General Farming.	Platteville	16
Barrett, J.	Hickory Grove Stock Farm	Platteville	16
Bayley, A. K.	Summit Farm.	Platteville	8

NAME.	BUSINESS.	POSTOFFICE.	SEC.
Bellard, Allen	Hollow Springs Stock Farm	Platteville	14
Bellard, Dan	Valley of Eden Stock Farm	Platteville	9
Burton, Chas. F.	Burton Pine Grove Stock Farm	Platteville	7
Clifton, I. N.	Soldier's Home Stock Farm	Platteville	15
Condon, Jos., Sr.	Grape Wine Stock Farm	Platteville	32
Dickinson, Charles C.	Farmer	Platteville	31
Dietzman, John S.	Castle Stock Farm, Sec. 13 and 24; Timber Farm, Sec. 23; Platte River Farm, Sec. 22; Arthur Mill Farm, Sec. 1.	Platteville	13
Edge, Jos.	Evergreen Farm	Platteville	32
Edge, Wm	Maple Spring Stock Farm	Platteville	31
Gundlach, Jacob	Spring Garden Farm	Platteville	20
Kenny, Thomas	Spring Stock Farm	Platteville	5
Knapp, A. V.	Maple Leaf Cheese Factory. Manufacturing of Full Cream Cheese.	Platteville	31
Kramer, Valentine	Pleasant Valley Stock Farm	Platteville	34
Laughton, John R.	Mount Valley Stock Farm	Platteville	36
Lee, George	Quecker Lawn Stock Farm. Breeder of Fine Horses and Leistershire Sheep.	Platteville	33
Lorey, W. H.	Fair View Stock Farm	Platteville	36
Loui, John	Platte River Stock Farm	Platteville	27
McKnight, Thos.	Fish Pond Farm	Platteville	30
McReynolds, J. O.	Walnut Grove Stock Farm	Arthur	13
Mann, Bellwood	Pleasant View Stock Farm	Platteville	16
Matthews, Thomas	Twin Spring Farm	Platteville	10
Miller, F. M.	Maple Grove Valley Farm	Arthur	11
Morris, W. H.	Pleasant Ridge Valley Farm and Roundtree Stock Farm, on Sec. 26.	Platteville	35
Muncy, Levi	Maple Sugar Grove Stock Farm	Platteville	24
Sherwin, Nicholas	Pleasant Maple Grove Stock and Grain Farm	Platteville	33
Watson, Johnathan	Easter Flower Hill Stock Farm	Platteville	9
Whiteher, George S.	Platte Ridge Farm. Proprietor of Platte Ridge Creamery and Cheese Factory.	Platteville	30

Little Grant.

Brother, Philip	Green Meadow Stock Farm. Farmer and Breeder of Shorthorn Cattle, Road and Farm Horses and Full Blood Poland China Hogs.	Bloomington	30
Bruss, Carl	Spring Dale Stock Farm. Breeder of Cattle, Hogs, Road and Farm Horses. General Farming.	Lancaster	36
Cairns, Andrew	Little Grant Stock and Dairy Farm. Farmer and Breeder of High Grade Shorthorn Cattle and Poland China Hogs.	Mt. Hope	5
Church, J. B.	Pyramid Rock Stock Farm. Farmer and Breeder of Badger Cattle and Poland China Hogs.	Mt. Hope	2
Garthwaite, G. W.	Sunnyside Stock Farm. Farmer and Breeder of High Grade Shorthorn Cattle, Oxford Down Sheep, Road and Farm Horses and Poland China Hogs.	Lancaster	26
Garthwaite, Isaac	Pleasant Ridge Stock Farm. Assessor, also Director of Bloomington Fire Insurance Co. Farmer and Breeder of Graded Shorthorn Cattle, Road and Farm Horses and Poland China Hogs.	Lancaster	34
Hamer, A. J.	Little Grant Dairy Farm. General Farming.	Bloomington	16
Hay, S. T.	Twin Springs Stock and Dairy Farm. Farmer and Breeder of Shorthorn Cattle and Berkshire Hogs.	Lancaster	34
Hore, Thos., Jr.	Eagle Point Stock and Dairy Farm. Breeder of Cattle, Horses and Poland China Hogs. Gilt Edge Butter a Specialty.	Lancaster	11
Krohn, Chas.	Fair View Dairy Farm. Farmer and Breeder of Cattle and Hogs.	Bloomington	16
Krohn, John	Oak Grove Dairy Farm. Farmer and Breeder of Horses, Cattle and Poland China Hogs.	Bloomington	20
Lindahl, M. P.	Linddale Stock Farm. Farmer and Breeder of Short Horn Cattle and Poland China Hogs.	Lancaster	25
Losch, Herman	Far View Stock Farm. Farmer and Breeder of Cattle, Horses and Poland China Hogs.	Lancaster	35
McCormick, E., & Sons	Melange Stock Farm. Breeders and Dealers in Coach Horses, Durham Cattle, Leicestershire and Oxford Down Sheep and Poland China Hogs.	Mt. Hope	9
Mogan, T.	Little Valley Stock Farm. Farmer and Breeder of Shorthorn Cattle and Poland China Hogs.	Mt. Hope	3
Morrow, Adam	Mound Spring Dairy Farm. Breeder of Graded Jersey Cattle and Poland China Hogs. Gilt Edge Butter a Specialty.	Lancaster	22
Oates, Thornton	Leader Stock Farm. Farmer and Breeder of Short Horn Cattle, Farm and Road Horses, and Poland China Hogs.	Lancaster	36
Parker, A. A.	Pleasant Hill Stock Farm. Breeder of Badger Cattle, Sheep, Road and Farm Horses and Poland China Hogs.	Mt. Hope	5
Pendleton, Lewis	Sunny Glen Dairy and Stock Farm. Farmer and Breeder of Cattle and Hogs.	Bloomington	16
Sager, Carl	Spring Vale Stock Farm. Farmer and Breeder of Cattle, Hogs and Sheep.	Bloomington	22
Scott, Wm.	Oak Ridge Farm. Farmer and Breeder of Hogs and Cattle.	Lancaster	13
Small, Patrick	Farmer.	Bloomington	7
Trainer, Agnes	Rosetta Dairy Farm. Farming and Breeding of Fine Horses, Short Horn and Jersey Cattle and Poland China Hogs.	Bloomington	8
Trollope, Thos.	Evergreen Homestead Stock Farm. General Farming	Lancaster	14
Underwood, J. H.	Plainview Stock and Dairy Farm. Farmer and Breeder of Horses, Cattle and Hogs.	Lancaster	27
Welsh, W. H.	Glen Dale Stock and Dairy Farm. Farmer and Breeder of Full Blood Short Horn Cattle, Poland China Hogs, Road and Farm Horses and South Down Sheep.	Lancaster	23

NAME.	BUSINESS.	POSTOFFICE.	SEC.
<b>Marion.</b>			
Baehr, Peter.....	Farmer and Breeder of Shorthorn and Holstein Cattle, Shropshire Sheep and Poland China Hogs.....	Boscobel.....	16
Blair, L. G.....	Farmer and Gardner. Breeder of Full Blood Jersey and Durham Cattle and Poland China Hogs.....	Boscobel.....	5
Blanchard, C. D.....	Orange Corners. Farmer and Breeder of Graded Clyde Horses, Graded Durham Cattle and Poland China Hogs.....	Fennimore.....	36
Boebel, Peter.....	Boebel's Stock Farm. Farmer and Breeder of Graded Trotting and Road Horses, High Grade Durham Cattle and Poland China Hogs.....	Boscobel.....	8
Breckler, F. L.....	Oakside Farm. Farmer and Breeder of Road Horses, High Grade Durham Cattle and Poland China Hogs.....	Boscobel.....	22
Gäde, Fred.....	Farmer.....	Boscobel.....	24
Gribble, Joseph.....	The J. Gribble Farm. Farmer and Breeder of Full Blood French Horses and Graded Durham and Jersey Cattle.....	Boscobel.....	31
Heller, Sebastian.....	Farmer and Breeder of Road Horses, Graded Holstein and Durham Cattle and Poland China Hogs.....	Boscobel.....	22
Henkel, George.....	Crooked Creek Valley Farm. Farming and Dairying.....	Boscobel.....	2
Henkel, John.....	Farmer and Breeder of High Grade Durham Cattle and Poland China Hogs.....	Werley.....	33
Hinn, Joseph, Sr.....	Miller and Farmer. Breeder of Graded Holstein and Durham Cattle and Chester White Hogs.....	Boscobel.....	11
Johnson, Nat.....	Farmer.....	Boscobel.....	24
Koenig, Henry.....	Farmer and Dairyman. Breeder of Road Horses, Graded Durham and Jersey Cattle and Poland China Hogs.....	Boscobel.....	16
Meyer, Christ.....	Green River Stock and Grain Farm. Farmer and Breeder of Graded Holstein Cattle and Poland China Hogs.....	Werley.....	31
Miller, George.....	Farmer and Breeder of Polled Angus Cattle and Poland China Hogs.....	Boscobel.....	20
Miller, George, Jr.....	Farmer and Breeder of Road Horses, Graded Shorthorn Cattle, Shropshire Sheep and Poland China Hogs.....	Boscobel.....	34
Miller, J. C.....	Farmer and Breeder of Full Blood and High Grade Shorthorn Cattle and Poland China Hogs.....	Boscobel.....	22
O'Connor, David, Jr.....	Oak Dell Farm. Farmer and Breeder of Trotting and Road Horses, Graded Durham and Devonshire Cattle South Down Sheep and Poland China Hogs.....	Boscobel.....	8
Peterson, Oscar.....	Carpenter and Builder.....	Boscobel.....	12
Peterson, Paul.....	Farmer and Breeder of High Grade Norman and French Coach Horses, Full Blood and High Grade Shorthorn Cattle and Poland China Hogs.....	Boscobel.....	12
Schwab, Peter.....	Sugar Loaf Farm. Farmer and Breeder of Graded Durham Cattle.....	Boscobel.....	16
Tuffley, George, Sr.....	Tuffley's Farm. Farmer and Breeder of Full Blooded Jersey and Durham Cattle, Shropshire and Oxford Sheep and Poland China Hogs.....	Boscobel.....	11
Wellner, Paul.....	Farmer and Breeder of Graded Durham and Holstein Cattle, Shropshire Sheep and Poland China Hogs.....	Boscobel.....	29
Wisdom, F. M.....	Marion Stock Farm. Farmer and Breeder of Trotting and Road Horses, Registered Durham and Gallo-way Cattle, Oxford Sheep and Poland China Hogs.....	Boscobel.....	4

**Millville.**

Beadle, Henry.....	Spring Valley Poultry Farm. Breeder of Toulouser Geese. Two Geese Laid 90 Eggs in One Season.....	Millville.....	3
Beitler, Ed.....	Farmer.....	Millville.....	2
Betz, Wm.....	Breeder of Thoroughbred Jersey Cattle and Oxford Down Sheep. My Farm for Sale.....	Millville.....	9
Bunts, Emery.....	Pine Grove Farm.....	Millville.....	1
Campbell, Peter.....	The Campbell Stock Farm. Breeder of Thoroughbred Jersey Cattle.....	Patch Grove.....	17
Dewey, Albert.....	Breeder of Oxford Down Sheep.....	Patch Grove.....	8
Foster, Alfred R.....	Farmer.....	Millville.....	34
Horsfall, Jos., Jr.....	Farmer.....	Millville.....	2
Ludwig, Christ.....	Farmer.....	Patch Grove.....	10
Pearson, George.....	Logging.....	Millville.....	7
Tyler, L. A.....	Breeder of Oxford Down Sheep and High Grade Durham Cattle.....	Patch Grove.....	15

**Mount Hope.**

Baker, George.....	Farmer.....	Mt. Hope.....	29
Cairns, Alexander.....	Farmer.....	Mt. Hope.....	28
Chilson, A.....	Farmer.....	Mt. Hope.....	18
Cooley, A. E.....	Farmer and Bee Raiser.....	Mt. Hope.....	21
Crubaug, J. F.....	Farmer.....	Mt. Hope.....	16
Day, Geo. W.....	Farmer.....	Mt. Hope.....	30
Ellis, Albert.....	Farmer.....	Mt. Hope.....	19
Lawless, John.....	Farmer.....	Mt. Hope.....	31
Linton, W. H.....	Farmer.....	Mt. Hope.....	17
McCluskey, Jas.....	Farmer.....	Mt. Hope.....	33
McKichan, Duncan.....	Farmer.....	Mt. Hope.....	26
McNulty, Rev. M. H.....	Pastor of St. Lawrence Church, Mt. Hope and St. John's Church, Patch Grove.....	Mt. Hope.....	9
Mulrooney, Darby.....	Farmer.....	Mt. Hope.....	15
Mulrooney, John.....	Farmer.....	Mt. Hope.....	15
Proudfoot, Wm.....	Farmer.....	Mt. Hope.....	19
Webb, Thomas.....	Farmer.....	Mt. Hope.....	31

NAME.	BUSINESS.	POSTOFFICE.	SEC.
<b>Mount Ida.</b>			
Adkins, Enoch.....	Fair View Farm. Farmer and Breeder of High Grade Norman and Clyde Horses and Graded Durham Cattle.....	Werley.....	8
Barstow, H. F., & Co.....	Dealers in General Merchandise and Farm Produce.....	Werley.....	6
Barstow, H. F.....	Notary Public.....	Werley.....	6
Baumeister, M.....	Mount Pleasant Farm. Farmer and Breeder of Durham Cattle and Poland China Hogs.....	Werley.....	4
Borah, H. J.....	Farmer and Dairyman. Breeder of High Grade Gallo-way Cattle and South Down Sheep.....	Mount Ida.....	18
Borah, S. L.....	Mount Ida Stock Farm. Farmer and Dairyman. Breeder of Registered Shorthorn Cattle.....	Mount Ida.....	30
Bradbury, J. B.....	Chairman of Town Board. Elected Member of Assembly November 6, 1894. General Farming.....	Fennimore.....	36
Dufner, Raymond.....	Farmer and Dairyman. Breeder of Graded German Coach Horses, Graded Jersey Cattle and Poland China Hogs. Owner of Full Blood Jersey Bull.....	Fennimore.....	25
Edge, Thos.....	Pleasant View Farm. Farmer and Dairyman. Breeder of High Grade Durham Cattle and Registered Chester White Hogs.....	Fennimore.....	36
Elliott, Mrs. N. A.....	Postmistress and Dealer in General Merchandise.....	Werley.....	6
Farris, Wm.....	Horse Shoe Valley Farm. Farmer and Dairyman. Breeder of High Grade Norman Horses, Grade Durham Cattle and Poland China Hogs.....	Fennimore.....	14
Frey, A. J.....	Maple Lane Farm. Farmer and Breeder of Grade Norman Horses, High Grade Durham Cattle and Berkshire Hogs.....	Fennimore.....	27
Fry, S.....	Farmer and Breeder of Graded Percheron and English Draft Horses, Graded Durham Cattle and Poland China Hogs.....	Werley.....	5
Giffen, E. J.....	Gap Valley Farm. Farmer and Dairyman. Breeder of Registered Hereford Cattle.....	Mount Ida.....	21
Graham, W. A.....	Head of Grant Valley Farm. Breeder of French Coach Horses, Grade Red Polled Angus Cattle, Registered Shropshire Sheep and Berkshire Hogs. Owner of Registered French Coach Stallion.....	Lancaster.....	34
Gribble, Wm.....	Mount Pisgah Farm. Farmer and Breeder of High Grade Bashaw Horses. Owner of Bashaw Stallion, also English and Norman Draft Stallions.....	Werley.....	6
Jerrett, Geo. J.....	Farmer and Breeder of High Grade Percheron Horses, Dairy Cattle and Poland China Hogs.....	Mt. Ida.....	21
Ketterer, Albert.....	Member of the Firm of H. F. Barstow & Co., Dealers in General Merchandise. Farmer and Breeder of Graded Norman Horses, High Grade Durham Cattle and Oxford Sheep.....	Werley.....	7
Keys, Geo.....	Keys Old Homestead. Farmer and Dairyman. Breeder of High Grade Durham Cattle, Shropshire Sheep and Poland China Hogs.....	Fennimore.....	24
Keys, Isaac.....	Oak Dell Farm. Farmer and Dairyman. Breeder of Durham Cattle and Poland China Hogs.....	Fennimore.....	24
Monroe, Foard.....	Orchard Grove Farm. Farmer and Stock Breeder.....	Mt. Ida.....	20
Munns, Perry.....	Farmer and Dairyman. Breeder of High Grade Coach Horses, High Grade Durham Cattle, Shropshire Sheep and Poland China Hogs.....	Fennimore.....	1
Neudorf, Wm.....	Elm Grove Farm. Farmer and Dairyman. Breeder of Grade Norman Horses, Shorthorn Cattle and Poland China Hogs.....	Fennimore.....	23
Rector, F. E.....	Cold Spring Stock and Dairy Farm. Breeder of Registered Holstein Frescian Cattle and Poland China Hogs. General Farming.....	Fennimore.....	35
Robertson & Nicc.....	Blacksmiths and Wagon Makers. Horseshoeing a Specialty.....	Mt. Ida.....	29
Sendelbach, Chas. R.....	Farmer and Stock Breeder.....	Mt. Ida.....	32
Sendelbach, David.....	Oak Grove Stock and Grain Farm. Breeder of Thoroughbred Kentucky Horses, Registered Durham and High Grade Jersey Cattle, and Improved Ohio Chester White Hogs.....	Mt. Ida.....	20
Tiller, Sam'l.....	Dairyman and Hog Breeder.....	Fennimore.....	26
Wehrle, Sam.....	Farmer and Dairyman. Breeder of Graded Trotting and English Shire Horses, High Grade Durham Cattle and Poland China Hogs.....	Werley.....	8

**Muscoda.**

Black, Alex.....	Farmer.....	Muscoda.....	32
Bremmer, Adolph.....	Blue River Stock and Dairy Farm. General Farming.....	Muscoda.....	21
Drone, A. W.....	High Forest Farm. General Farming.....	Muscoda.....	26
Heffner, Jacob.....	Oak Grove Farm. General Farming.....	Muscoda.....	33
Hoyt, A. J.....	Farmer.....	Muscoda.....	3
Kolar, Frank.....	Sand Branch Farm. General Farming.....	Muscoda.....	22
Kolman, Josef.....	Farmer.....	Muscoda.....	32
Kratochvill, Joseph.....	The Fennimore and Blue River Farm. General Farming.....	Muscoda.....	29
Kraus, L. C.....	Farmer.....	Muscoda.....	35
Kreecka, Joseph.....	Farmer.....	Muscoda.....	10
Leu, Andrew.....	Hickory Ridge Farm. General Farming.....	Muscoda.....	35
Müller, John.....	Rich Valley Farm. General Farming.....	Muscoda.....	24
Obrecht, Albert.....	Farmer.....	Muscoda.....	36
Pipal, Math.....	Farmer.....	Muscoda.....	7
Pospichal, Frank.....	Grass Valley Farm. General Farming.....	Muscoda.....	16
Rowley, Geo. W.....	Farmer.....	Muscoda.....	34
Ritzi, Mrs. Jacob.....	Spring Valley Farm. General Farming.....	Muscoda.....	23
Sikhart, Joseph.....	Glen Valley Farm. General Farming.....	Muscoda.....	27
Young, Jacob.....	Farmer and Stock Breeder.....	Muscoda.....	15

NAME. BUSINESS. POSTOFFICE. SEC.

Muscoda (Village of).

MUSCODA POSTOFFICE.

Bremmer, Jacob.....Postmaster and Dealer in General Merchandise.  
 Chesebro, T. R.....Agent for Mrs. Moore.  
 Cubela, Jos. M.....Attorney at Law.  
 Eagan, F. J.....Dealer in Drugs, Medicines, Paints, Oils, Jewelry, China and Glassware. A Full Line of Staple and Fancy Groceries.  
 Eastland, A. C.....Attorney at Law.  
 Elston, A. C. V.....Banker.  
 Hasler, S. J., & Co.....S. J. Hasler, Felix Hasler. Pharmacists and Grocers. Watches, Fine Jewelry, School Books, Toilet Articles, Glassware, Paints, Oils, Drugs, Wall Paper and Groceries.  
 Pfisterer, J. D.....Hotel Keeper.  
 Smalley, John.....Proprietor Smalley House.  
 Wurm, Rev. Joseph H.....Catholic Priest.  
 Young, John.....Lumberman.  
 Zimmerman, J. G.....Dealer in Clothing, Gent's Furnishing Goods, Boots and Shoes, Hats and Caps, Gloves and Mittens, Etc.

Paris.

Dressler, Christ.....White Oak Grove Stock and Dairy Farm. Farmer and Breeder of Durham and Holstein Cattle..... Kieler..... 29  
 Eggers, J. Henry.....Indian Creek Stock and Dairy Farm. Breeder of Durham Cattle, Clyde Horses and Poland China Hogs..... Dickeysville.....30  
 Haas, Frank.....Blacksmith. All Kinds of Repairing Done Neatly and with Dispatch..... Dickeysville.....22  
 Hentrich, Joseph.....Bur Oak Glen Stock and Dairy Farm. Farmer and Breeder of Durham, Holstein and Jersey Stock. Bee Culture a Specialty..... Dickeysville..... 29  
 Hooser, J. D.....Look Out Peak Stock Farm. Breeder of Graded Durham Cattle and Poland China Hogs..... Platteville..... 1  
 Hornbeck, C. A.....Iron Water Spring Stock and Dairy Farm. Farmer and Breeder of Durham and Jersey Cattle and Poland China Hogs..... Dickeysville.....12  
 Israel, G. W.....Maple Glen Stock Farm. Farmer and Breeder of Full Grade Durham Cattle and Poland China Hogs..... Dickeysville..... 2  
 Johns, George.....Platte Bottom Stock Farm. Farmer and Breeder of Graded Durham Cattle, Clyde Horses and Poland China Hogs..... Georgetown.....11  
 Kahle, Bernard.....Evergreen Park Stock and Dairy Farm. Farmer and Breeder of Full Grade Durham Cattle..... Kieler..... 34  
 Kieler, Frank.....Pine Grove Stock and Dairy Farm. Farmer and Breeder of Full Grade Durham Cattle and Poland China Hogs..... Kieler.....33  
 Kirehberg, Michael.....Chairman of Town Board of Paris..... Kieler.....31  
 Kowalski, Albert.....Orchard Park Home Farm. Carpenter, Builder and Undertaker..... Dickeysville.....22  
 Lange, John.....Orchard Park Stock Farm. German School Teacher. Kieler.....32  
 Lebben, John L.....Maple Park Stock and Dairy Farm. Farmer and Breeder of Durham Cattle..... Dickeysville.....26  
 Longbotham, John.....Merchant, Notary Public and Dealer in Real Estate. Farmer and Breeder of Durham, Holstein and Jersey Cattle..... Dickeysville.....22  
 Maring, Frederick.....Spring Dale Stock and Dairy Farm. Farmer and Breeder of Durham Cattle..... Dickeysville.....21  
 Miller, Peter.....Pine Park Place Farm. Dealer in Wines and Liquors, Undertaker and Dealer in Farm Machinery..... Dickeysville.....22  
 Moore, Aaron T.....Highland View Stock and Dairy Farm. Farmer and Small Fruit Grower. Breeder of Holstein Cattle and Poultry..... Dickeysville.....10  
 Placke, Clemens.....Oak Glen Stock and Dairy Farm. Farmer and Breeder of Graded Durham Cattle and Fine Poultry. Dickeysville..... 17  
 Richard, Lawrence.....Farmer..... Kieler.....32  
 Schröder, Heinrich.....Crystal Springs Stock and Dairy Farm and Vineyard. Farmer and Breeder of Full Blooded Durham Cattle and Chester White Hogs..... Dickeysville.....16  
 Stoker, Henry.....Paris Valley Vineyard and Stock Farm. General Farming..... Potosi.....18  
 Wagner, John B.....Spring Valley Stock and Dairy Farm. Farmer and Breeder of Durham Cattle and Poland China Hogs. Kieler.....33  
 Wiederhold, George.....Proprietor Central House. Dealer in Wines, Liquors and Cigars..... Dickeysville.....22

Patch Grove.

Allen, A. R.....Grant Butter and Cheese Manufacturing Co..... Patch Grove..... 4  
 Bidwell, J. W.....Hotel..... Patch Grove..... 4  
 Carey, John, Jr.....Farmer..... Patch Grove..... 1  
 Chapman, Wm.....Farmer..... Patch Grove.....10  
 Davis, J. A.....Auctioneer. Farmer and Breeder of Hereford Cattle. Patch Grove.....32  
 Dubel, A.....Farmer..... Mt. Hope.....24  
 Fagan, E. & J.....Farmers..... Patch Grove..... 9  
 Garside, John B.....Farmer..... Patch Grove..... 9  
 Gee, C. E.....Dealer in Hardware, Harness, Saddlery, Groceries and Flour..... Patch Grove..... 4  
 Hamilton, P. J.....Farmer..... Patch Grove..... 3  
 Humphrey, P.....Farmer..... Patch Grove.....35  
 Jones, John.....Collecting Agent and Conveyancer..... Patch Grove..... 4  
 Kolb, Frank.....Cashier of The Frank Kolb Bank. Established December 1890. Also Notary Public..... Patch Grove..... 4  
 Lane, Thomas.....Farmer..... Patch Grove.....19  
 Lewis, John.....Farmer..... Patch Grove.....11

NAME. BUSINESS. POSTOFFICE. SEC.

McKinny, E. H.....Farmer..... Patch Grove.....29  
 Parker, O.....Farmer..... Patch Grove.....20  
 Robertson, Alex.....Blacksmithing and Horseshoeing. Carriage Work a Specialty..... Patch Grove..... 4  
 Sunney, M.....Farmer..... Patch Grove.....35  
 Vanausdall, Mrs. M.....Farming..... Patch Grove.....36  
 Wilkinson, W. & B.....Farmers..... Patch Grove..... 8

Platteville.

Bellmyer, Fred.....Stock Buyer. Shorthorn Stock Farm..... Platteville.....23  
 Bellmyer, Henry.....Farmer..... Platteville.....13  
 Bennett, Orrin J.....Dealer in Live Stock..... Platteville..... 1  
 Bridges, Dudley.....Farmer..... Platteville..... 8  
 Brugger, Jacob S.....Farmer..... Platteville.....35  
 Calloway, S. H.....Farmer..... Platteville..... 8  
 Dickson, J. H.....Farming and Dehorning of Cattle..... Platteville.....30  
 Glaeser, John.....Farmer..... Platteville.....20  
 Hillary, Isaac.....Farmer..... Platteville..... 8  
 Hooser, Jacob.....Farmer. Soldier in Black Hawk War..... Platteville.....22  
 Klinge, Aug.....Proprietor "Annie's Homestead"..... Platteville.....35  
 Matthew, Mrs. Henry.....Farming..... Platteville..... 7  
 Merry, Miss Lucy.....School Teacher..... Platteville..... 1  
 Oettiker, Wm.....Farmer..... Platteville.....18  
 Rewey, M. F.....Farmer..... Platteville..... 5  
 Rheel, John.....Farmer..... Platteville..... 5  
 Robinson, W. J.....Farmer..... Platteville.....26  
 Roscleip, John A.....Farmer..... Platteville.....33  
 Schroder, Mrs. C. F.....Farming..... Platteville.....27  
 Schuh, W.....Farmer..... Platteville.....4 and 5  
 Shepherd, A. L.....Farmer..... Platteville..... 2  
 Stark, George.....Farmer..... Platteville.....28  
 Stephens, A. C.....Farmer..... Platteville.....12  
 Von Oehnsen, W. A.....Farmer..... Platteville.....11  
 Watts, F. H.....Farmer..... Platteville.....18  
 Weigel, David.....Farmer..... Platteville.....26  
 Weigel, Ludwig.....Farmer..... Platteville.....25  
 Weittenhiller, C. J.....Farmer..... Platteville..... 5

Platteville (City of).

PLATTEVILLE POSTOFFICE.

Bargmann, J. R.....Retired.  
 Beebe, W. H.....Attorney and Counselor at Law and General Collecting Agent. Office Two Doors West of First National Bank, Upstairs.  
 Bennett, N. J.....Dealer in Live Stock.  
 Bishop, M. A.....Proprietor Gates House.  
 Carter & Burns.....W. E. Carter, E. E. Burns. Attorneys and Counselors at Law. Office First National Bank Building.  
 Cleary & Cleary.....T. L. Cleary, Jos. Cleary. Lawyers.  
 Eastman, M., & Co.....Dealers in Lumber, Sash, Doors, Blinds, Lime, Hair and Cement. Estimates Cheerfully Furnished.  
 Evans, J. H.....Real Estate and Insurance.  
 Favcett, J. E.....Hardware Co. Are Built for Business, and Have the Goods and the Prices That Sells Them.  
 First National Bank of Platteville. Capital \$50,000, Paid up in Cash. Surplus and Undivided Profits, \$5,000. Geo. W. Eastman, President; J. H. Evans, Vice-President; W. H. Hetherington, Cashier; Clinton De Witt, Assistant Cashier. Interest Paid on Time Deposits. Drafts Issued on the Principal Cities of Europe. Careful Attention Given to Collections.  
 Grindell, John.....Proprietor Platteville Brick Yard.  
 Harclerod, Jas.....Platteville Livery, Sale and Feed Stable. Good Rigs Furnished at Reasonable Rates.  
 Hastings, A. W.....City Clerk.  
 Hellmer, H., & Co.....Dealers in Agricultural Implements, Wagons, Carriages, Cutters, Sleds, Etc. Manufacturers of "Boss Lever" Harrow. We Sell Ruka and Cooper Wagons, Deere-Mansur Co.'s Corn Planters and Seeders, John Deere Plows and J. I. Case Plows and Harrows.  
 Hinman, O. A.....Farmer. Harrison Township.  
 Holmes, J. O.....Justice of the Peace. Notary Public.  
 Hoppe, Fritz.....Proprietor Platteville Brewery. Select Lager Beer. Capacity 35,000 Barrels.  
 Huntington, R. C.....Editor and Proprietor Platteville News.  
 Jentz, Wm.....Maple Cottage Farm. Farmer and Breeder of Cattle and Hogs. Harrison Township.  
 Karrmann & Son.....Platteville Cigar Factory. Manufacturer of Fine Havana Cigars. Some of Our Standard Brands Are: American Belle, Electric Light, Long Filler, Little Cubans, Five Cent Brands; La Sonadora, Rosa Royal, Distingue, Ten Cent Brands. We Also Make Private Brands for Those Who Wish Them. Main Street.  
 Kaump, A. H.....Proprietor A. H. Kaump Homestead in Harrison Township.  
 Kistler, Chas.....Proprietor "White House Saloon."  
 Klinge, Aug.....Proprietor Annie's Homestead.  
 Kurtz, Charles W.....Proprietor of Cigar Factory.  
 Marcussen, F. W.....Dealer in Charter Oak Stoves, Hardware, Tinware, Paints and Oils and Champion Pumps, Tanks and Wind Mills.  
 Murphy & Gardner.....J. W. Murphy, D. J. Gardner. Lawyers.  
 Platteville Cheese and Produce Co.  
 Platteville State Bank.....Capital \$60,000. J. P. Huntington, President; D. J. Gardner, Vice-President; M. Eastman, Cashier. Directors: H. Doscher, J. P. Huntington, M. Eastman, A. J. Hutton, J. T. Wilkinson, Wm. Cowduroy, Chas. Rose-lip, J. P. Rundell, D. J. Gardner. Interest Paid on Time Deposits. Safety Deposit Boxes for Rent.  
 Plapp, John D.....Manufacturer of Butter Tubs, Cheese Boxes and Beer Kegs.  
 Ray, Edgar.....Marble Cutter and Bridge Builder. Shop North of City Hall.  
 Reddy, J. W.....Proprietor Leadmine Saloon. Fine Wines, Liquors and Cigars. Corner Second and Mineral Streets.

NAME.	BUSINESS.	POSTOFFICE.	SEC.	NAME.	BUSINESS.	POSTOFFICE.	SEC.
Rindlaub, M. P.	Editor and Proprietor Platteville Witness.			Leibfried, Jos.	Highland View Vineyard and Stock Farm. Farmer and Blacksmith	Potosi	12
Segelke, S.	Proprietor of Segelke's Prairie Farm. Farmer and Breeder of Cattle and Hogs.			Lorang, Anna M.	Glenwood Vineyard. General Farming	Potosi	27
State Normal School at Platteville.	D. J. Gardner, Resident Regent. The State Normal School at Platteville is the oldest Normal School in Wisconsin and was opened in 1866. The large and commodious structure is built of Magnesian or Blue Limestone. The School has the largest attendance of any Normal School in Wisconsin, except the School at Oshkosh. It turns out annually a large class of excellent teachers.			McKelvey, John, Jr.	Maple Glenn Farm. Farmer and Stock Breeder	Potosi	22
Taylor, D. A., & Son.	D. A. and D. W. Taylor. Dealers in Lumber, Lath, Shingles, Sash and Doors.			McLaughlin, Nealy.	Evergreen Park Vineyard and Fruit Farm. General Farming and Dairying	Potosi	27
Utt, A. L.	Dealer in Furniture, Glassware, Dishes, Table and Pocket Cuttlery and Lamps—a Complete and New Stock. Also Dealer in all Kinds of Farm Machinery. Highest Market Price Paid for all Kinds of Live Stock.			Macke, Albert.	Cold Springs Stock and Dairy Farm, also Prairie Stock Farm. Dairying a Specialty	Potosi	1
Wilkinson, J. I.	Wilkinson Castle Stock Farm. Farmer, Dairyman and Stock Breeder. Ellenboro Township.			Macke, Henry.	Festina Stock, Dairy and Grain Farm. Breeder of Shorthorn Cattle and Poland China Hogs	Rockville	3
<b>Potosi.</b>				Mechler, Wm.	Dealer in Choice Groceries, Cigars, Tobaccos, Wines and Liquors	Potosi	35
Abbing, Henry	Oakton Stock, Dairy, Grain and Vineyard Farm	Potosi	12	Menne, John	Oak Grove Stock and Dairy Farm. General Farming	Potosi	12
Abt, Gottlieb	Ash Lawn Stock and Dairy Farm. Farmer and Stock Breeder	Potosi	17	Miller, Sam'l, Jr.	Clover Dale Stock, Dairy and Grain Farm	Potosi	18
Bailie, W. J.	Burr Oak Homestead. General Farming	Lancaster	1	Morcue, C.	Rigsby Hollow Stock Farm. Farmer and Breeder of Shorthorn, Durham and Devon Cattle	Potosi	28
Belscamper, Frank	Mount Pleasant Stock, Dairy and Grain Farm. Breeder of Grade Shorthorn Cattle and Poland China Hogs	Hurricane	7	Neite, Christ	North Star Vineyard. Half Mile from City Limits. The Best Variety of Grapes Grown. Mail Orders Solicited	Potosi	4
Bendorf, Barnet	Spring Brook Stock, Dairy and Grain Farm. Breeder of Dairy Stock and Poland China Hogs	Hurricane	6	Nickson, J. H.	Pleasant Grove Stock, Dairy and Grain Farm and Vineyard	Rockville	13
Bendorf, J. C.	Oakton Stock, Dairy and Grain Farm. Breeder of Dairy Stock and Poland China Hogs	Hurricane	7	Pallisar, Joseph	Springdale Stock, Dairy and Grain Farm and Crescent Vineyard	Potosi	27
Blindert, P. J.	Dealer in General Merchandise, Dry Goods, Clothing, Groceries, Boots and Shoes, Drugs, Hats and Caps, Notions, Etc	British Hollow	26	Pluemer, M. & Ames	Maple Leaf Vineyard and Dairy Farm. Grapes a Specialty. Orders Solicited	Potosi	2
Blindert, Theodore	Orchard Grove Small Fruit Farm. General Farming	British Hollow	35	Powell, John H.	Groveland Stock, Dairy and Grain Farm. Breeder of Dairy Stock and Poland China Hogs	British Hollow	16
Bonn, Jacob	No. 1 Stock, Dairy and Grain Farm. Breeder of Farm and Road Horses and Shorthorn Cattle. Proprietor of Bonn's Vineyard	Potosi	22	Richter, Albert	Edgewood Vineyard. Grape Growing and Farming. Orders Solicited	Potosi	5
Broiahn, Fred	Mapelton Stock, Dairy and Grain Farm. General Farming	Lancaster	2	Roesch, Philip	Aberdeen Angus Stock Farm. Farmer and Stock Breeder. Feeder, Buyer and Shipper	Potosi	35
Broiahn, C. A.	General Manager of the Spring Brook Dairy and Grain Farm	Lancaster	3	Roeser, Jacob	Sunnyside Vineyard. General Farming	Potosi	3
Burggraf, B.	Woodside Stock, Dairy and Grain Farm. Farming and Stock Breeding	Potosi	21	Salick, Rev. Aug. B.	Catholic Priest	Potosi	35
Buss, W. J.	Highland Vineyard. General Farming and Grape Growing	Potosi	3	Sedbrook, H. & M.	Highland Springs Stock, Dairy and Grain Farm. Breeder of Hereford Cattle, Southdown Sheep and Poland China Hogs	Lancaster	8
Cardey, G. W.	Evergreen Stock, Dairy and Grain Farm	Potosi	9	Stelpflug, J. J.	Oakwood Stock, Dairy and Grain Farm. General Farming	Potosi	36
Cox, James R.	Oak Glenn Homestead. Breeder of Shorthorn Cattle and Poland China Hogs	Rockville	15	Stephens, Thos.	Collecting Agent, Notary Public and Conveyancer. Proprietor of Oak Dale Farm, which is for Sale	British Hollow	26
Crapp, E.	Penrose Stock, Dairy and Grain Farm. Breeder and Shipper of Shorthorn Cattle, Poland China Hogs. General Farming	British Hollow	11	Stevens, Joel H.	Elm Grove Stock, Dairy and Grain Farm	Rockville	14
Davies, Thomas	Pine Park Place. Retired	British Hollow	26	Thomas, Clement	Willow Wood Jersey Farm. General Farming	British Hollow	23
Dawson, Jacob	Edgewood Stock, Dairy, Grain and Fruit Farm	Rockville	12	Tobin, J. J.	Farmer. Chairman Board of Supervisors	Potosi	1
Droesler, Herman	Oak Lawn Stock, Dairy and Grain Farm. Breeder of Shorthorn Cattle, Farm and Road Horses, Southdown Sheep and Poland China Hogs	Potosi	22	Uppena, H. B.	Pleasant View Homestead, Stock, Dairy and Grain Farm. General Farming. This Farm is Owned and Represented by the Third Generation of the Uppena Family	Rockville	23
Duve, J. B.	Hickory Grove Vineyard. Grape Growing and Apiary	Potosi	4	Vincent, Chas.	Inglewood Home	British Hollow	26
Fine, Wm. J.	Glendale Stock, Dairy and Grain Farm. General Farming	British Hollow	23	Vonbron, Joseph	Palo Alto Vineyard. Grape Growing and General Farming. Orders Solicited	Potosi	5
French, George	Little Falls Stock, Dairy and Grain Farm. Breeder of Graded Dairy Stock and Cotswold and Southdown Sheep	Potosi	18	Weber, Chas. T.	Oak Ridge Stock, Dairy and Grain Farm, also Hat-tie's Vineyard. Farmer and Breeder of Grade Polled Angus Cattle and Poland China Hogs	Potosi	13
French, Wm.	Twin Springs Farm. Breeder of Grade Dairy Stock, Cotswold Sheep and Poland China Hogs	Potosi	20	White, W. C.	British Hollow Saloon, Bowling Alley and Billiard Parlors. Dealer in Wines, Liquors and Cigars	British Hollow	26
Gibson, Joshua	Ash Maple Farm. Farmer, Dairyman and Breeder of Berkshire Hogs	Potosi	27	Wiedman, Jacob	Oak Park Stock, Dairy and Grain Farm. Breeder of Grade Aberdeen Cattle and Poland China Hogs	Potosi	16
Gierens, Peter	Spring Vale Lake. Visitors Allowed to Fish. Dealer in Wines, Liquors and Cigars	British Hollow	26	Wieland, Christian	Linndale Stock, Dairy and Grain Farm. Breeder of Dairy Stock and Poland China Hogs	Hurricane	5
Göttinger, Peter	Little Rose Stock, Dairy and Grain Farm. General Farming	Hurricane	7	Wilhelm, Andrew	Pleasant View Stock, Dairy and Grain Farm. Manufacturer of Sorghum Molasses. Justice of the Peace and Conveyancer	Potosi	36
Hambitzes, Wm., M. D.	Physician and Surgeon	British Hollow	26	Winkler, Henry	Fernwood Vineyard and Fruit Farm	Potosi	2
Herbert, J. C.	Glenwood Vineyard and Fruit Farm. General Farming and Fruit Growing	Potosi	27	Yoos, Florian	Linwood Stock, Dairy and Grain Farm. Breeder of Dairy Stock, Full Blood Morgan Horses and Poland China Hogs	Hurricane	6
Hoffmeister, Henry	Long Branch Stock, Dairy and Grain Farm. Breeder of Full Blooded Red Polled Angus Cattle and Poland China Hogs	Potosi	13	<b>Potosi (Village of).</b>			
Hull, J. G.	Walnut Grove Farm and West Star Vineyard	Potosi	35	<b>POTOSI POSTOFFICE.</b>			
Irish, David	Bois Creek Stock, Dairy and Grain Farm. General Farming	Potosi	17	Dack, L. J.	Part Owner and General Manager of the Potosi Separator Creamery.		
Jordon, John C.	Elms Stock and Dairy Farm. Breeder of Grade Shorthorn Cattle, Farm and Road Horses, and Poland China Hogs	Potosi	18	Deneen, James	Dealer in Wines, Liquors and Cigars, Also Farming Implements of Every Kind. Agent for Pary Manufacturing Co.'s Buggies and Carriages.		
Kading, Wilhelmina	River View Farm and Vineyard. General Farming and Fruit Growing	Potosi	3	Duve, J. P.	Blacksmith. Horseshoeing a Specialty. Dealer in Farm Machinery.		
Kelly, John	Burr Oak Stock, Dairy and Grain Farm. General Farming	Potosi	28	Elskamp, H. J.	Dealer in Harness, Saddles, Whips, Horse Blankets, Etc. Also a Full Line of Hardware.		
Klein, Joseph	Ruby Stock Dairy, Grain and Small Fruit Farm	Potosi	32	Ennor & Spaulding	Dr. T. B. Ennor, and M. L. Spaulding. Dealers in Drugs, Medicines, Paints, Oils, Glass, Wall Paper and Fancy Goods.		
Kohlenberg, August	Brönschveag Stock, Dairy and Grain Farm. General Farming	Lancaster	4	Fure, John	Proprietor of the Potosi Blacksmith and Repair Shop, Opposite Deneen's Saloon. Horseshoeing a Specialty. All Repairs in Our Line Promptly Done. We Gaurantee Our Work.		
Korber, H.	Maple Grove Stock, Dairy and Grain Farm. General Farming	Rockville	12	Galway, Thos.	Galway Saloon. Wines, Liquors and Cigars. Lunches at All Hours. Also Proprietor of Grand View Stock Farm.		
Kühner, C.	Potosi Vineyard. Orders Solicited. Also Proprietor of the Potosi and Dubuque Passenger and Freight Line	Potosi	27	Hunt, W. H.	Established 1864. Dealer in Dry Goods, Clothing, Boots and Shoes, Groceries, Etc. Complete Lines and Lowest Prices. Buyer and Shipper of Grain, Wool, Hides, Butter and Eggs. Associated with L. J. Dack in Potosi Separator Creamery.		
Küster, Henry	Linden Croft Stock, Dairy and Grain Farm. General Farming	Rockville	14	Hymer, Horace	Proprietor of Hazel Deen Stock, Dairy and Grain Farm. General Farming.		
Langstoft, Simon	Primrose Cottage	British Hollow	26	Jackson, C. M.	Spruce Park Homestead. Farmer and Breeder of Road and Farm Horses.		
Leibfried, Henry	Paris Line Vineyard and Stock Farm. General Farming	Potosi	12	Kendrick & Wallenhorst.	Dealer in All Kinds of Pine Lumber, Shingles, Sash, Doors, Blinds, Mouldings, Lath, Pickets and All Kinds of Building Paper. In Fact Everything That is Usually Kept in a Retail Lumber Yard Suitable for the Builders Use. Thanking the People of Grant Co. for Past Favörs We Kindly Invite the Continuance of Your Patronage.		
				Lawler, Mary A.	Lawler Dale Stock, Dairy and Grain Farm.		
				Lewis, Geo. H.	Mining and Real Estate Broker. Collections and First Mortgage Loans Placed. Also Proprietor of Oakside Stock Farm.		

NAME.	BUSINESS.	POSTOFFICE.	SEC.
Patzner, Joseph.....	Mount Pleasant Apiary. Italian Bees and Honey for Sale. All Orders Will Receive Prompt Attention.		
Runkel & Co., T. H.....	Dealers in Dry Goods, Hats and Caps, Boots and Shoes, Groceries, Crockery, Flour and Feed. Our Stock is Always Complete and Patrons Will Find Everything Usually Kept in a First-Class Establishment. Our Line of Boots and Shoes is Large and Always Contains the Latest Novelties as Well as the Best Makes. We Make a Specialty of Taking Orders for Tailor Made Clothing. Suits Made to Order on Short Notice and Perfect Fit Guaranteed. Our Motto is to Sell for Cash, Which Enables Us to Sell Goods at the Lowest Possible Price. Produce Taken in Exchange for Merchandise.		
Schumacher, Adam.....	Proprietor of Potosi Brewery. Established 1857. Capacity 10,000 Barrels per Year.		
Schuhmacher, George A.....	Proprietor of Fernwood Home.		
Seaton, J. W.....	Attorney at Law, Insurance Agent, Collections and Notary Public.		
Seullon & Jackson.....	Livery, Feed and Sale Stable. Proprietors of Potosi and Lancaster Stage and Mail Route.		
Teesdale, W. H.....	Proprietor of Potosi Roller Mills.		
Vogelsberg, Joseph.....	Proprietor of Central House. Dealer in Wines, Liquors and Cigars.		
Wilmott, E. M.....	Town Clerk, Justice of the Peace and Notary Public. Agent of the German Insurance Company of Freeport, Ill.		

**Smelser.**

Cabanis, James H.....	Retired Merchant.....	Georgetown.....	28
Clark, R. L.....	Cotton Wood Berry Farm.....	Georgetown.....	34
Dent, Chas.....	Attorney at Law.....	Cuba City.....	36
Fiedler & McFarlane.....	Proprietors of "The Hub" Saloon. Wines Liquors and Cigars.....	Cuba City.....	36
Jeffery, James.....	General Merchandise.....	Georgetown.....	21
Jerfrichter, Gerh.....	Pine Grove Place. General Farming.....	Louisberg.....	31
Jones, J. P.....	Dealer in General Merchandise, Hats, Caps, Boots and Shoes, Dry Goods and Ready Made Clothing.....	Georgetown.....	28
Harms, John.....	Prairie Stock Farm. General Farming.....	Platteville.....	2
Hilton, Chas.....	Maple Grove Farm. General Farming.....	Big Patch.....	11
Hounsell, Lincoln.....	Dealer in Harness, Blankets, Lap Robes, Whips, Saddles, Etc. Repairing a Specialty.....	Cuba City.....	36
Maring, Michael.....	Maring Orchard Farm. General Farming.....	Cuba City.....	29
Pascoe, W. H.....	Dealer in Shelf and Heavy Hardware, Stoves and Tinware. Repairing a Specialty.....	Cuba City.....	36
Riege, Henning.....	Isabella Pine Grove Farm. General Farming.....	Big Patch.....	2
Schneider, John.....	Farmer.....	Louisberg.....	30
Snyder, Thos. C.....	Editor of Cuba City News.....	Cuba City.....	36
Spink, August.....	Lead Mine Farm. General Farming.....	Big Patch.....	10
Spink, Henry.....	Pleasant Valley Farm. General Farming.....	Big Patch.....	11
Spink, Mrs. Rebecca M.....	John Spink Homestead Farm. Farming and Breeding of Shorthorn Cattle, Poland China Hogs and Road and Farm Horses.....	Big Patch.....	11
Trevean, Joseph.....	Hotel Keeper. Dealer in Wines, Liquors and Cigars.....	Georgetown.....	28
Weber, Mat.....	Peaceful Valley Farm. General Farming.....	Georgetown.....	30
Wilson, R. A., & Co.....	General Merchandise, Grain and Live Stock.....	Cuba City.....	36

**Waterloo.**

Ashby, Wm.....	Farmer.....	Burton.....	33
Blum, Emanuel.....	Farmer.....	Burton.....	2
Bossert, Joe.....	Farmer.....	Cassville.....	20
Chapman, H. C.....	Teacher of Public School.....	Cassville.....	17
Dodge, Daniel.....	Dealer in Dry Goods, Groceries, Hats, Caps, Boots and Shoes.....	Burton.....	23
Doll, H. T.....	Town Supervisor and Farmer.....	Burton.....	22
Elwell, F. & A.....	Farmers and Stock Breeders.....	Cassville.....	30
Elwell, W. W.....	Farmer.....	Burton.....	27
Eversoll, G. L.....	Town Assessor and Farmer.....	Burton.....	9
Hauk, Wm.....	Farmer.....	Cassville.....	19
Hernon, John.....	Farmer.....	Cassville.....	19
Jeffers, B.....	Farmer.....	Hurricane.....	10
Mink, F. P.....	Farmer.....	Burton.....	23
Reed, Wm.....	Farmer.....	Burton.....	33
Schaal, Geo. F.....	Farmer.....	Burton.....	36
Schaub, Robert.....	Farmer.....	Burton.....	35
Schwartz, John.....	Farmer.....	Burton.....	3
Strickland, John.....	Postmaster. Dealer in Dry Goods, Groceries, Hats, Caps, Boots and Shoes.....	Burton.....	23
Thoenissen, Joe.....	Farmer.....	Cassville.....	20
Wamsley, Charles.....	Justice of the Peace and Land Commissioner.....	Beetown.....	9
Ward, W.....	Town Clerk and Farmer.....	Burton.....	24
Willcox, W. G.....	Farmer.....	Beetown.....	5
Williams, Quincy.....	Farmer.....	Hurricane.....	11

**Watterstown.**

Driskill, Obe.....	Postmaster.....	Blue River.....	12
Hill, Lyman.....	Alpine Farm. Farmer, Dairyman and Breeder of Jersey and Shorthorn Cattle and Shropshire Sheep.....	Boscobel.....	29
Lance, J. T.....	Fair View Farm. Farmer, Dairyman and Breeder of Registered Jersey Cattle and Poland China Hogs.....	Boscobel.....	30
Mallat, F.....	Stock Rasing and Dairyman.....	Boscobel.....	27
Sabins, C. R.....	Highland Farm. Farmer, Dairyman and Stock Breeder.....	Boscobel.....	27

NAME.	BUSINESS.	POSTOFFICE.	SEC.
Sale, John.....	Farmer and Breeder of Registered Jersey Cattle and Poland China Hogs.....	Boscobel.....	19
Sidler, J. A.....	Farmer, Dairyman and Stock Breeder.....	Boscobel.....	34
Thorpe, Morris.....	Waterstown Stock Farm. Farmer, Dairyman and Stock Breeder.....	Blue River.....	15

**Wingville.**

Allen, John P.....	Highland Park Farm. General Farming.....	Montfort.....	23
Crace, Joseph.....	Farmer and Breeder of Fine Stock.....	Montfort.....	26
Dahl, Thomas.....	Rock Valley Farm. General Farming.....	Castle Rock.....	8
Di Vall, Wm. F.....	Farmer.....	Montfort.....	27
Dixon, O. A.....	Walnut Grove Farm. General Farming.....	Montfort.....	29
Fosbinder, Henry.....	Breeder of Hambletonian and Ceder Wood Horses, Shorthorn Cattle, Fine Poultry and Poland China Hogs.....	Montfort.....	33
Gilbertson, Ole.....	Broaden Valley Farm. General Farming.....	Castle Rock.....	7
Gullikson, Henry.....	Hazel Dell Stock and Dairy Farm. Farmer and Breeder of Fast Horses, Durham Cattle, Fine Poultry and Poland China Hogs.....	Montfort.....	34
Haines, Mrs. Amelia.....	Blaine's Forrest Farm. General Farming.....	Montfort.....	17
Haug, Frank & A.....	White Oak Ridge Farm. Farmers and Steam Threshers.....	Montfort.....	33
Heathcote, Walter.....	Rock Villa Farm. General Farming.....	Preston.....	31
Heller, Geo.....	Meridian Stock Farm. Farmer.....	Montfort.....	13
Heseltine, Ezra C.....	Sunny Hill Side Farm. General Farming.....	Montfort.....	9
Heseltine, Eleazar C.....	Spring Valley Farm. General Farming.....	Montfort.....	28
Kadletz, John.....	Glendale Spring's Farm. Farmer and Miner.....	Dry Bone.....	1
Kashariak, John.....	Hiawatha Farm. General Farming.....	Montfort.....	16
Kramer, Edmond.....	Prospect Hill Farm. Farmer and Miner.....	Dry Bone.....	12
Lewisson, Ole.....	Liverud Farm. General Farming.....	Preston.....	6
Needham, Samuel.....	Heathcote Valley Farm. General Farming.....	Preston.....	18
Newell, Emory.....	Walnut Corners Farm. General Farming.....	Preston.....	31
Novak, Anton.....	Farmer and Breeder of Durham Cattle, Poland China Hogs and Leghorn Chickens.....	Montfort.....	20
Novak, John.....	Highland Springs Farm. Farmer and Breeder of Poland China Hogs.....	Montfort.....	22
O'Flaherty, Thos. O.....	Oakland Farm. Farmer and Stock Buyer.....	Castle Rock.....	5
Parish, Mrs. Alice D.....	Blue River Valley Farm. General Farming.....	Montfort.....	12
Prochaska, Joseph.....	Rockland Farm. Farmer.....	Dry Bone.....	3
Rodolf, C. T.....	Rodolf Home. Farmer.....	Montfort.....	22
Shipley, George.....	Prairie Springs Farm. General Farming.....	Montfort.....	23
Stake, Wenzel.....	Farmer.....	Montfort.....	2
Thompson, Ephraim.....	West Centerville Farm. Farmer and Miner.....	Montfort.....	10
Thompson, Mat.....	Midthun Farm. General Farming.....	Castle Rock.....	17
Timmens, Abigail.....	Oak Dell Farm. General Farming.....	Preston.....	29
Webster, Thos. R.....	Highland Stock and Dairy Farm. Breeder of Fine Stock, Cattle and Hogs.....	Montfort.....	23
Wiesel, George.....	Oakland Ridge Farm. Farmer and Miner.....	Dry Bone.....	12
Wilkins, William.....	Pleasant Grove Farm. General Farming.....	Preston.....	18
Verke, Jos.....	Hickory Flat Farm. Farmer.....	Dry Bone.....	1

**Montfort (Village of).**

**MONTFORT POSTOFFICE.**

Brechler Bros.....	Proprietors Montfort Roller Mills. Snowflake No. 1 Hard Wheat Flour.
Frankland, Jas.....	Proprietor Frankland House.
Goold, H. G.....	Surveyor and Manager of Opera House.
Johnson, J. B.....	Dealer in Real Estate. Retired.
Montfort Bank.....	H. Eastman, President; O. A. Eastman, Cashier. Organized 1877. Capital, \$50,000; Surplus, \$40,000.
Stevens, P. T.....	Banker.

**Woodman.**

Bohan, James.....	Station Agent C., M. & St. P. R. R.....	Woodman.....	12
Bunts, R. W.....	Farmer.....	Mt. Hope.....	5
Fivecoat, Jacob.....	Farmer.....	Woodman.....	33
Fritz, Adam.....	Farmer.....	Woodman.....	24
Garvin, Orlin.....	Breeder of Belgian Draft Horses.....	Mt. Hope.....	4
Koschee, Ameal.....	Farmer.....	Millville.....	6
Lawrence, W. D.....	Breeder of Thoroughbred Poland China Hogs.....	Millville.....	5
McGuigan, Peter.....	Farmer.....	Woodman.....	30
Murphy, Owen E.....	Veterinary Dentist.....	Anderson.....	35
Perkins, W. E.....	Proprietor American House.....	Woodman.....	13
Trainor, J. F.....	Farmer.....	Werley.....	36
Trainor, Michael.....	Farmer.....	Anderson.....	2
Vanvalkenburg, C. E.....	Farmer.....	Mt. Hope.....	31

**Wyalusing.**

Bagley, Mary.....	Bagley Stock and Dairy Farm. General Merchandise.....	Bagley.....	17
Beer, Jacob M.....	Ruba Stock and Small Fruit Farm.....	Hazelton.....	33
Calkins, A. & Son.....	Dealers in General Merchandise and Lumber. Shippers of Live Stock and Grain.....	Bagley.....	17
Clark, Geo. W.....	White Oak Grove Stock Farm. General Farming.....	Bagley.....	9
Clifton, John T.....	Pine Grove Stock Farm. General Farming.....	Patch Grove.....	1
Eggleston, Nancy.....	Pine Park Fruit Farm. General Farming.....	Bradville.....	34
Gasner, John.....	Highland View Stock and Dairy Farm. Farmer and Stock Breeder.....	Wyalusing.....	6

NAME.	BUSINESS.	POSTOFFICE.	SEC.	NAME.	BUSINESS.	POSTOFFICE.	SEC.
Glass, Lewis.....	Sheldon Stock and Dairy Farm. General Farming.....	Bagley.....	16	Plondke, Julius.....	Mississippi Valley Stock and Grain Farm. Stock		
Harris, George.....	Orchard Glen Stock Farm. General Farming.....	Bradttville.....	2		Breeding a Specialty.....	Bagley.....	8
Hart, T. F.....	Mound City Farm. Farmer, Contractor and Builder.	Wyalusing.....	20	Ruckdaschel, George.....	Orchard Grove Farm. General Farming.....	Bagley.....	14
Harvill, E. R.....	Pine Park Place Small Fruit Farm. General Farming.....	Bradttville.....	35	Scott, Mark M.....	Glenn Wood Stock Farm. General Farming.....	Bagley.....	33
Hansler, George.....	Dry Hollow Stock and Dairy Farm. Farmer and Stock Breeder.....	Bagley.....	15	Stagman, H. F.....	Dealer in General Merchandise. Proprietor of Bagley Creamery. Inventor of Barrel Lift.....	Bagley.....	17
Havill, John.....	North Star Stock and Dairy Farm. General Farming.....	Bagley.....	5	Strong, W. R.....	Hazel Deen Stock Farm. General Farming.....	Wyalusing.....	32
Huser, Henry.....	Maple Wood Stock and Dairy Farm. Farmer and Stock Breeder.....	Bagley.....	5	Sutton, Henry H.....	Hickory Grove Stock Farm. General Farming.....	Bradttville.....	35
Iorns, William.....	Ora Oak Stock Farm. General Farming.....	Hazelton.....	28	Trine, Frank.....	Spring Valley Stock Farm. General Farming.....	Hazelton.....	27
Jacobs, Leroy.....	Sunnyside Stock and Small Fruit Farm. General Farming.....	Bagley.....	9	Yost, Jacob.....	Oak Grove Stock Farm. General Farming.....	Bradttville.....	2
Keeler, B. F., & Co.....	B. F. Keeler, Jas. T. Day, Dealers in Farm Machinery, Hardware, Tinware, Wagons and Buggies. Agents for Garland Stoves and Ranges.....	Bagley.....	17				
Key, Abram.....	Sandy Creek Stock Farm. Farmer and Stock Breeder.	Patch Grove.....	13	Apfeld Hugo.....	Justice of the Peace, Notary Public. Insurance and Collections Receive Prompt Attention. Owner of Saddle and Harness Manufactory.		
Kendall, A. J.....	Twin Springs Stock Farm. Farmer and Stock Breeder.	Wyalusing.....	31	East Dubuque Savings Bank.	General Banking Business Transacted.		
Lane, John.....	Lane Creek Stock and Dairy Farm. Farmer and Dairyman. Dairying a Specialty.....	Bridgeport.....	24	Hesseling, Wm.....	Live Stock Buyer.		
Millin, W. H.....	Hickory Ridge Stock and Dairy Farm. General Farming.....	Patch Grove.....	1	Schumacher, H. & Son.....	Proprietors of the East Dubuque Livery and Undertaking Establishment. Will Furnish Carriages for Weddings, Pleasure Trips or Funerals. Coffins and Caskets, Artificial Flowers, Window Shades and Picture Frames. Very Lowest Prices. Try us and Satisfy yourself.		

### East Dubuque, Ill.

Apfeld Hugo.....Justice of the Peace, Notary Public. Insurance and Collections Receive Prompt Attention. Owner of Saddle and Harness Manufactory.

East Dubuque Savings Bank. General Banking Business Transacted.

Hesseling, Wm.....Live Stock Buyer.

Schumacher, H. & Son.....Proprietors of the East Dubuque Livery and Undertaking Establishment. Will Furnish Carriages for Weddings, Pleasure Trips or Funerals. Coffins and Caskets, Artificial Flowers, Window Shades and Picture Frames. Very Lowest Prices. Try us and Satisfy yourself.