

NOTES
 EXISTING HIGHWAY R/W FOR U.S.H. 151 ESTABLISHED FROM PREVIOUS PROJECT 1112-07-21 AND PREVIOUS PROJECT FO17-2(43).

EXISTING ACCESS CONTROL FOR U.S.H. 151 ESTABLISHED FROM PREVIOUS PROJECT CA 017-2(3).

PER WISCONSIN STATUTE 84.295(5), NO RIGHT OF ACCESS SHALL ACCRUE BETWEEN THE REMAINING LANDS OF THE OWNER AND THE HIGHWAY TO BE CONSTRUCTED UNDER PROJECT ID 1112-07-22, DESIGNATED AS USH 151.

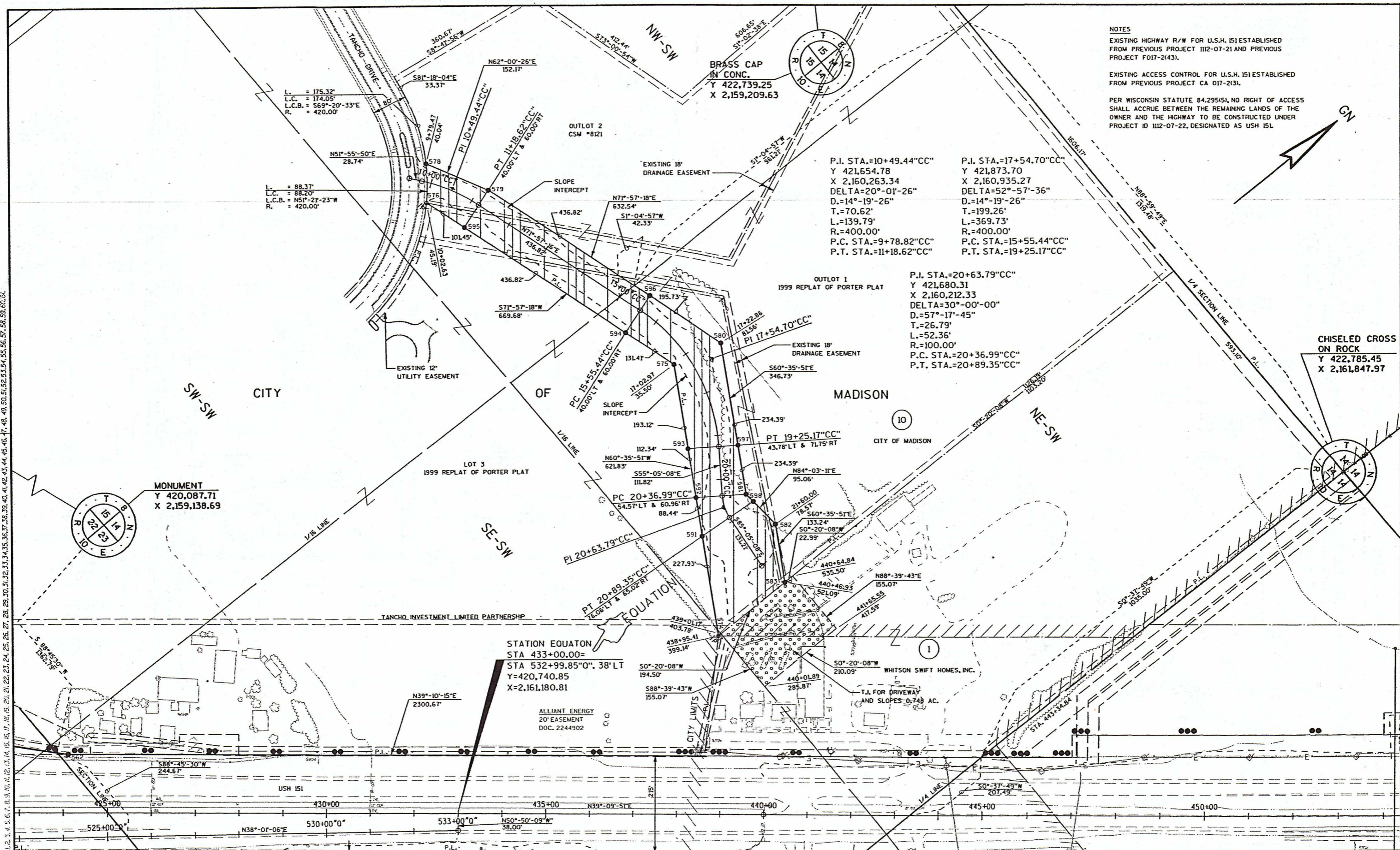

LEVELS ON 1, 2, 3, 4, 5, 6, 7, 8, 9, 10, 11, 12, 13, 14, 15, 16, 17, 18, 19, 20, 21, 22, 23, 24, 25, 26, 27, 28, 29, 30, 31, 32, 33, 34, 35, 36, 37, 38, 39, 40, 41, 42, 43, 44, 45, 46, 47, 48, 49, 50, 51, 52, 53, 54, 55, 56, 57, 58, 59, 60, 61.

REVISION DATE: 8-22-2003 11-07-2003	SCALE, FEET: 0 100 200	DATE: 11-14-2000	HIGHWAY: U.S.H. 151	R/W PROJECT NUMBER: 1112-07-22	SHEET NUMBER: 4.11	E
		GRID FACTOR: 0.999915	COUNTY: DANE	FEDERAL PROJECT NUMBER:		