

SIGN NUMBER	SIGN OWNER
22-1	SIGN OF EXCELLENCE

- 61 ALLIANT ENERGY PARCEL 22
- 62 VERIZON NORTH, INC. EASEMENT RELEASE 12.0' V. 10399 / PG. 19 PARCEL 2 V. 18177 / PG. 4 PARCEL 2 V. 16 / PG. 90 PARCEL 17 EASEMENT RELEASE V. 162 / PG. 274 PARCEL 2
- 67 SUN PRAIRIE WATER & LIGHT COMMISSION PARCEL 17

NOTES
 EXISTING HIGHWAY R/W FOR U.S.H. 151 ESTABLISHED FROM PREVIOUS PROJECT 1112-07-23 AND PREVIOUS PROJECT 1017-2(15).
 EXISTING ACCESS CONTROL FOR U.S.H. 151 ESTABLISHED FROM PREVIOUS PROJECT CA 017-2(13) AND CSM 4766 VOL. 21 / PG. 95-96.
 PER WISCONSIN STATUTE 84.295(5), NO RIGHT OF ACCESS SHALL ACCRUE BETWEEN THE REMAINING LANDS OF THE OWNER AND THE HIGHWAY TO BE CONSTRUCTED UNDER PROJECT ID 1112-07-22, DESIGNATED AS USH 151.

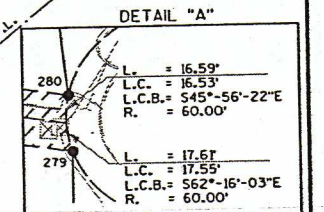
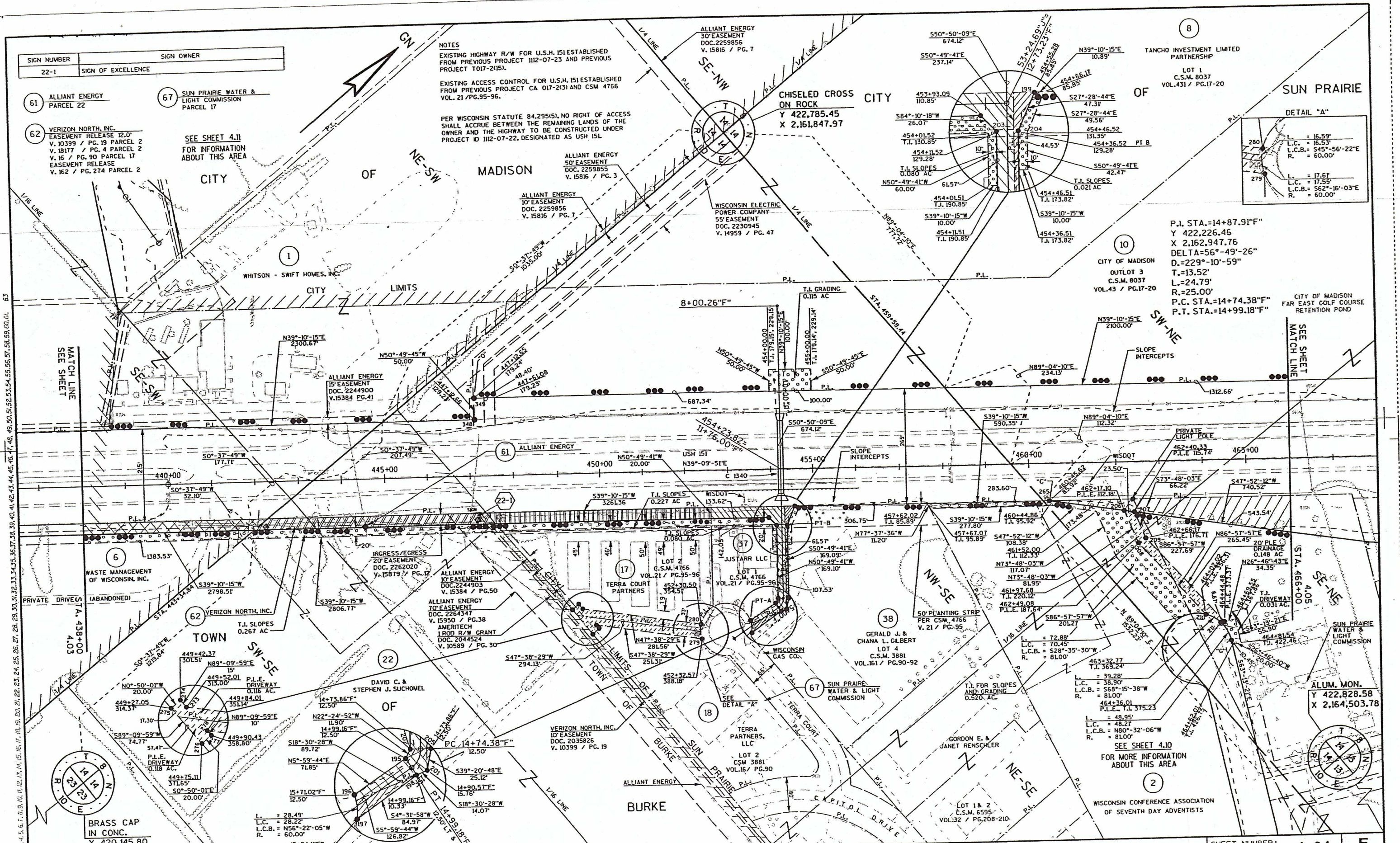

P.I. STA. = 14+87.91" F"
 Y 422,226.46
 X 2,162,947.76
 DELTA = 56°-49'-26"
 D = 229'-10'-59"
 T = 13.52'
 L = 24.79'
 R = 25.00'
 P.C. STA. = 14+74.38" F"
 P.T. STA. = 14+99.18" F"

BRASS CAP
 IN CONC.
 Y 420,145.80
 X 2,161,818.93

REVISION DATE:
 8-22-2003
 11-07-2003



DATE: 11-14-2000

HIGHWAY: U.S.H. 151

R/W PROJECT NUMBER: 1112-07-22

SHEET NUMBER: 4.04

E

GRID FACTOR: 0.999915

COUNTY: DANE

FEDERAL PROJECT NUMBER:

WISDOT/CADD SHEET 75

DATE: 11-14-2000

PLLOT DATE: 24-NOV-2003 17:25

FILE NAME :

ORIGINATOR :

PLLOT NAME :

PLLOT SCALE :