

No. 40

RECEIPT FOR MEDICAL SUPPLIES

THIS RECEIPT is for the amount of \$100.00, for the purchase of medical supplies, as per invoice of November 10, 1949, which is attached hereto for reference. The receipt is to be executed by the recipient.

THE RECEIPT is to be signed by the recipient, by check or cash, and the amount of the receipt is to be entered in the space provided hereon. The receipt is to be returned to the donor as described in the invoice.

THIS RECEIPT IS TO BE RETURNED TO THE DONOR AS DESCRIBED IN THE INVOICE.

 J. H. Johnson

Nov. 15, 1949.

Alonzo Ruppel

SHEET NO. 376D 6
 PROJECT NO. 9453A

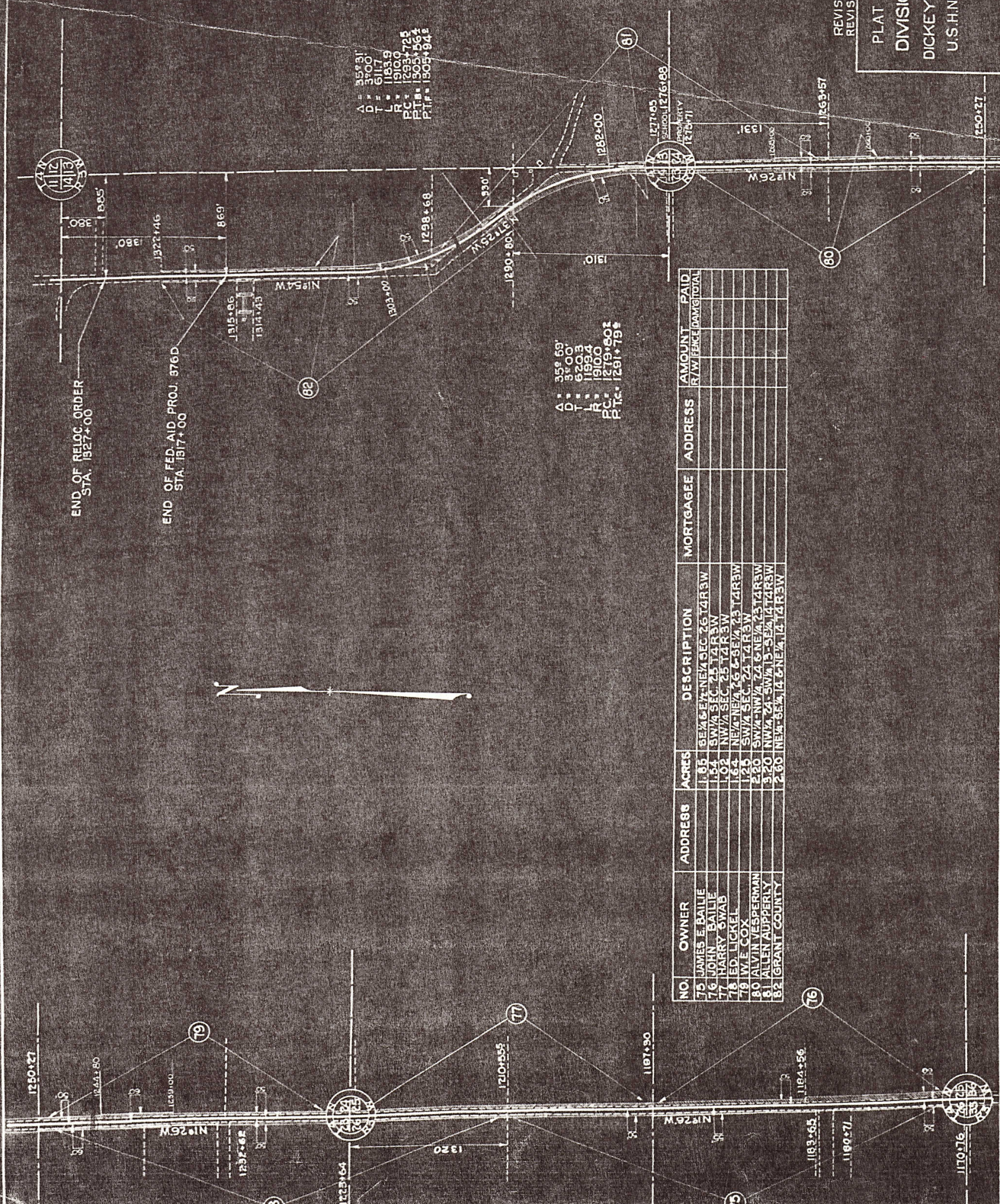

A = 358.31'
 D = 61.00'
 L = 1183.39'
 R = 1910.00'
 PC = 1233+72.5
 PT = 1237+00
 P.I.P. = 1235+36.25

A = 359.59'
 D = 37.00'
 L = 620.3'
 R = 1199.4'
 PC = 1217+00
 PT = 1221+79.5

NO.	OWNER	ADDRESS	ACRES	DESCRIPTION	MORTGAGEE	ADDRESS	AMOUNT	PAID		
							R/W	FENCE	DAWG	TOTAL
75	JAMES E. BAILIE		1.85	SE 1/4 NE 1/4 SEC. 24 T4R3W						
76	JOHN BAILIE		1.54	SW 1/4 SEC. 24 T4R3W						
77	HARRY SWAB		1.02	NW 1/4 SEC. 24 T4R3W						
78	ED. LICKEL		1.64	NE 1/4 NE 1/4 S 1/2 SW 1/4 T4R3W						
79	W. E. COX		2.25	SW 1/4 SEC. 24 T4R3W						
80	ALVIN VESPERMAN		2.20	SW 1/4 NW 1/4 S 1/2 NE 1/4 T4R3W						
81	ALLEN ADDEPPELY		3.70	NW 1/4 S 1/2 SW 1/4 T4R3W						
82	GRANT COUNTY		2.60	NE 1/4 S 1/2 NE 1/4 T4R3W						

REVISED 12/10/1936
 REVISED 7/24/1936

PLAT OF RIGHT OF WAY REQUIRED
 DIVISION JOB NO. 9453 A
 DICKEYVILLE—LANCASTER ROAD
 U.S.H. NO. 81 GRANT COUNTY

SCALE 1" = 400'

RELOCATION ORDER
BY STATE HIGHWAY COMMISSION OF WISCONSIN

* * * * *

THE STATE HIGHWAY COMMISSION FINDS AND DETERMINES THAT:

The proper establishing, laying out, widening, enlarging, extending, constructing, reconstructing, improv-
ing, or maintaining a portion of the highway now designated as U. S. Highway 61
from a point **869 feet west and 1545 feet south of northeast corner of Section 14, Town-
ship 4 North, Range 3 West, thence northwesterly to a point 1260 feet east and 263 feet
north of the center of Section 10, Township 4 North, Range 3 West,**

and on roads or lands in and about and along and leading to same, requires certain relocation or change and
the acquisition of lands or interests in lands as shown on the map or copy thereof marked

PLAT OF RIGHT OF WAY REQUIRED, PROJECT **7 02-1(3)**

for the Flatteville - Lancaster Road.

U.S. H. 61 Grant County, dated May 9, 19 50

the same being sheet No. 4 and 4.1 of the plans for said project, and

Pursuant to its authority under Sections 84.02 (3) and 84.09, Wisconsin Statutes,

THE STATE HIGHWAY COMMISSION HEREBY ORDERS THAT:

- (1) The said highway is hereby laid out and established to the lines and widths as shown on the said plat
- (2) The required lands or interests in lands as shown on the plat shall be acquired by the County Highway Committee of the county in which the lands are situate, pursuant to the provisions of Section 84.09 (3), Wisconsin Statutes. However, said County Highway Committee shall have no authority to settle or compromise any action or proceeding which might arise because of acts done by it in complying with this order, without prior written approval by the State Highway Commission.

(3) Buildings, fixtures or chattels acquired incident to the acquisition of lands or rights in lands under this order, and to be removed, shall, subject to approval of the Highway Commission, be sold by the County Highway Committee at public or private sale to the highest bidder, and the net proceeds of such sale paid into the state highway fund.



* * * * *

The foregoing order was issued by the State Highway Commission and entered in the minutes of its
meeting on May 15, 19 50

SEAL

William P. Ward (a)
Secretary, State Highway Commission of Wisconsin

COUNTY AND HIGHWAY	ROUTE AND SECTION	CLASS AND AGREEMENT		FEDERAL DIVISION OFFICE
		STATE	FEDERAL	
				WIS. 5N

SCHEDULE OF LANDS AND INTERESTS REQUIRED			
PAR. NO.	OWNER	INTERESTS REQUIRED	ACRES
44	GRANT COUNTY FARM	DEDICATION	4.97
45	CARSON WEPKING	HIGHWAY EASEMENT	0.53
46	LOREN CRAPP	" "	0.03
47	WM. SCHNEIDER	" "	4.37
48	DONALD VINCENT	" "	1.17
49	CHAS. SCHLEICHER	" "	0.37
50	V. SCHNEIDER	" "	0.21
51	OSCAR KOEHLER	" "	0.16
52	A. AUPPERLE	" "	0.23
53	A. BAILEY	" "	0.05

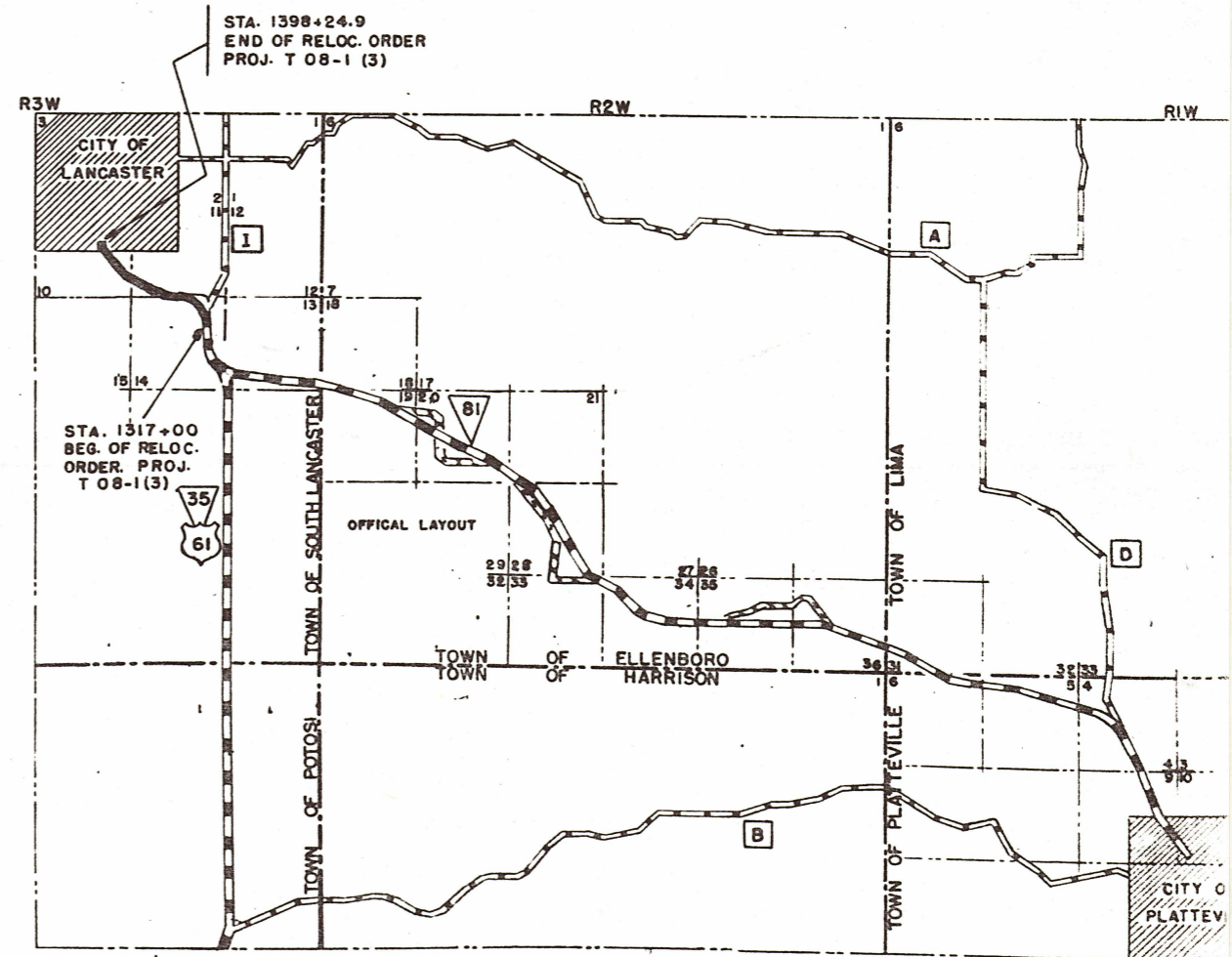

LOCATION SKETCH
SCALE 0 1/2 1 MILES

STATE HIGHWAY COMMISSION OF WISCONSIN
 PLAT OF RIGHT OF WAY REQUIRED
 PROJECT T 08-1 (3)
 PLATTEVILLE — LANCASTER
 U. S. H. 61 GRANT
 SCALE 800'
 LENGTH: 1.520 MILES

W.S.	PROJECT	SHEET NUMBER	TOTAL SHEETS
5 N	T08-1 (3)	22	226

Δ 87° 55'
 D 4° 00'
 T 1381.3'
 L 2197.9'
 R 1432.5'
 SE 0.06'/FT.

46.5' LT 1082.93
 100' RT 1079.73

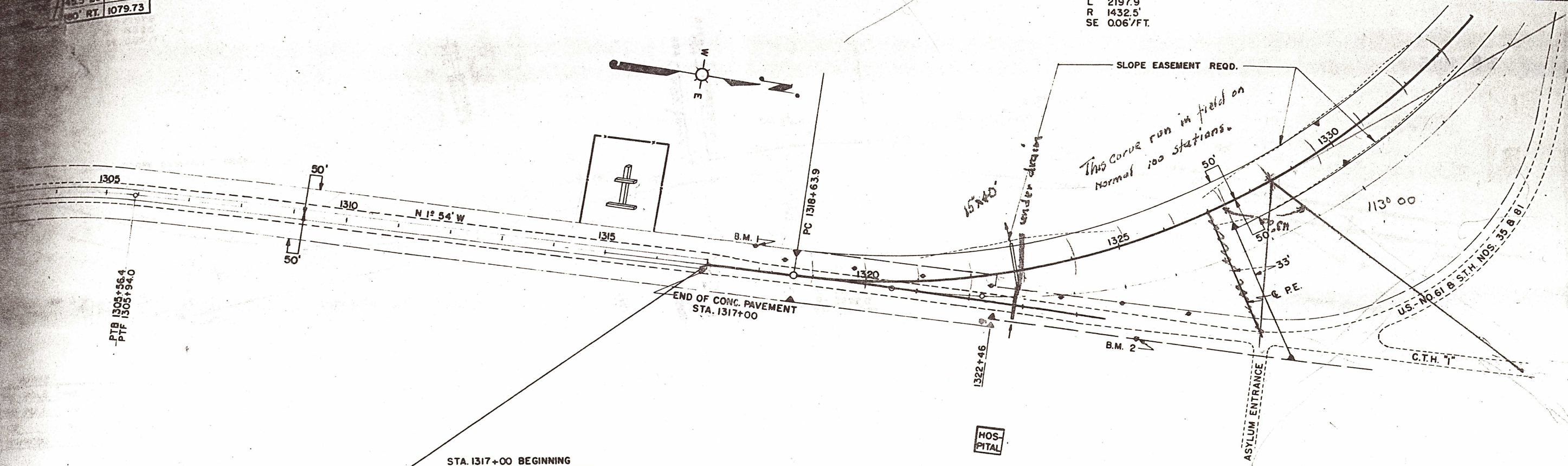

NET LENGTH STA. 1317+00—1330+00 = 1249.0 LIN. FT. MASS DIAGRAM BASE LINE SCALE 1" = 2000

