



The State of Wisconsin

HIGHWAY COMMISSION
STATE OFFICE BUILDING
MADISON 2

May 15, 1950

Mr. Eugene Croft
Grant County Highway Commissioner
Lancaster, Wisconsin

Mr. Alonzo Aupperle
County Clerk, Grant County
Lancaster, Wisconsin

Gentlemen:

SUBJECT: Project T 08-1(3)
Platteville-Lancaster Road
U.S.H. 61
Grant County

The Highway Commission deems it necessary to make certain changes in location and to acquire certain lands and interests in lands for the proper improvement or maintenance of the above-designated project and highway. The relocation order of the Commission and the map showing the highway as laid out and established and the lands and interests to be acquired are transmitted herewith.

The relocation order provides that the county highway committee shall make the necessary acquisitions, pursuant to Section 84.09(3), Wisconsin Statutes.

Very truly yours

STATE HIGHWAY COMMISSION OF WISCONSIN

William P. Ward

William P. Ward
Secretary

WFW:KJ
cc:DE#9
WBB
Enc.

FILED

MAY 18 1950

ALONZO AUPPERLE
COUNTY CLERK
GRANT COUNTY, WIS.

RELOCATION ORDER
BY STATE HIGHWAY COMMISSION OF WISCONSIN

* * * * *

THE STATE HIGHWAY COMMISSION FINDS AND DETERMINES THAT:

The proper establishing, laying out, widening, enlarging, extending, constructing, reconstructing, improving, or maintaining a portion of the highway now designated as U. S. Highway 61, from a point 869 feet west and 1545 feet south of northeast corner of Section 14, Township 4 North, Range 3 West, thence northwesterly to a point 1260 feet east and 263 feet north of the center of Section 10, Township 4 North, Range 3 West,

and on roads or lands in and about and along and leading to same, requires certain relocation or change and the acquisition of lands or interests in lands as shown on the map or copy thereof marked

"PLAT OF RIGHT OF WAY REQUIRED, PROJECT T 06-1(3)"

for the Platteville - Lancaster Road,

U.S. H. 61, Grant County, dated May 9, 19 50,

the same being sheet ~~No. 4~~ 4 and 4.1 of the plans for said project, and

Pursuant to its authority under Sections 84.02 (3) and 84.09, Wisconsin Statutes,

THE STATE HIGHWAY COMMISSION HEREBY ORDERS THAT:

(1) The said highway is hereby laid out and established to the lines and widths as shown on the said plat.

(2) The required lands or interests in lands as shown on the plat shall be acquired by the County Highway Committee of the county in which the lands are situate, pursuant to the provisions of Section 84.09 (3), Wisconsin Statutes. However, said County Highway Committee shall have no authority to settle or compromise any action or proceeding which might arise because of acts done by it in complying with this order, without prior written approval by the State Highway Commission.

(3) Buildings, fixtures or chattels acquired incident to the acquisition of lands or rights in lands under this order, and to be removed, shall, subject to approval of the Highway Commission, be sold by the County Highway Committee at public or private sale to the highest bidder, and the net proceeds of such sale paid into the state highway fund.

~~*****~~

* * * * *

The foregoing order was issued by the State Highway Commission and entered in the minutes of its meeting on May 15 19 50.

William P. Ward

Secretary, State Highway Commission of Wisconsin

SCHEDULE OF LANDS AND INTERESTS REQUIRED			
PAR. NO.	OWNER	INTERESTS REQUIRED	ACRES
44	GRANT COUNTY FARM	DEDICATION	4.97
45	GARSON WERKING	HIGHWAY EASEMENT	0.53
46	LOREN GRAFF	"	0.03
47	WM. SCHNEIDER	"	4.37
48	DONALD VINCENT	"	1.17
49	CHAS. SCHLEISHER	"	0.37
50	V. SCHNEIDER	"	0.21
51	OSCAR KOEHLER	"	0.16
52	A. AUPEPPE	"	0.23
53	A. BAILEY	"	0.05

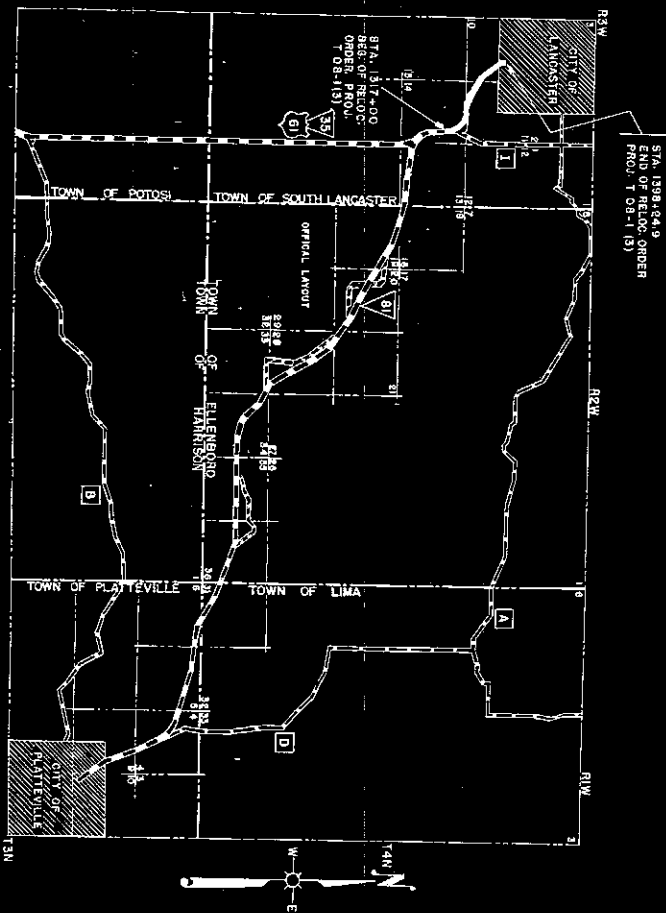

COUNTY	TOWNSHIP	RANGE	SECTION	CLASS AND ASSESSMENT	FEDERAL	STATE	LOCAL	WIS.	SHEET	TOTAL
								51N	4	

STATE HIGHWAY COMMISSION OF WISCONSIN
 PLAT OF RIGHT OF WAY REQUIRED
 PROJECT T 08-1 (3)

PLATTEVILLE — LANCASTER
 U.S.H. 61
 GRANT COUNTY ROAD

SCALE 1" = 400'
 DATED MAY 21, 1950

STA 1328 + 618
 END OF RECD. ORDER
 1280' E & 263' N OF OTH.
 OF SEC. 10 T4N. R3W
 PROJ. T 08-1 (3)

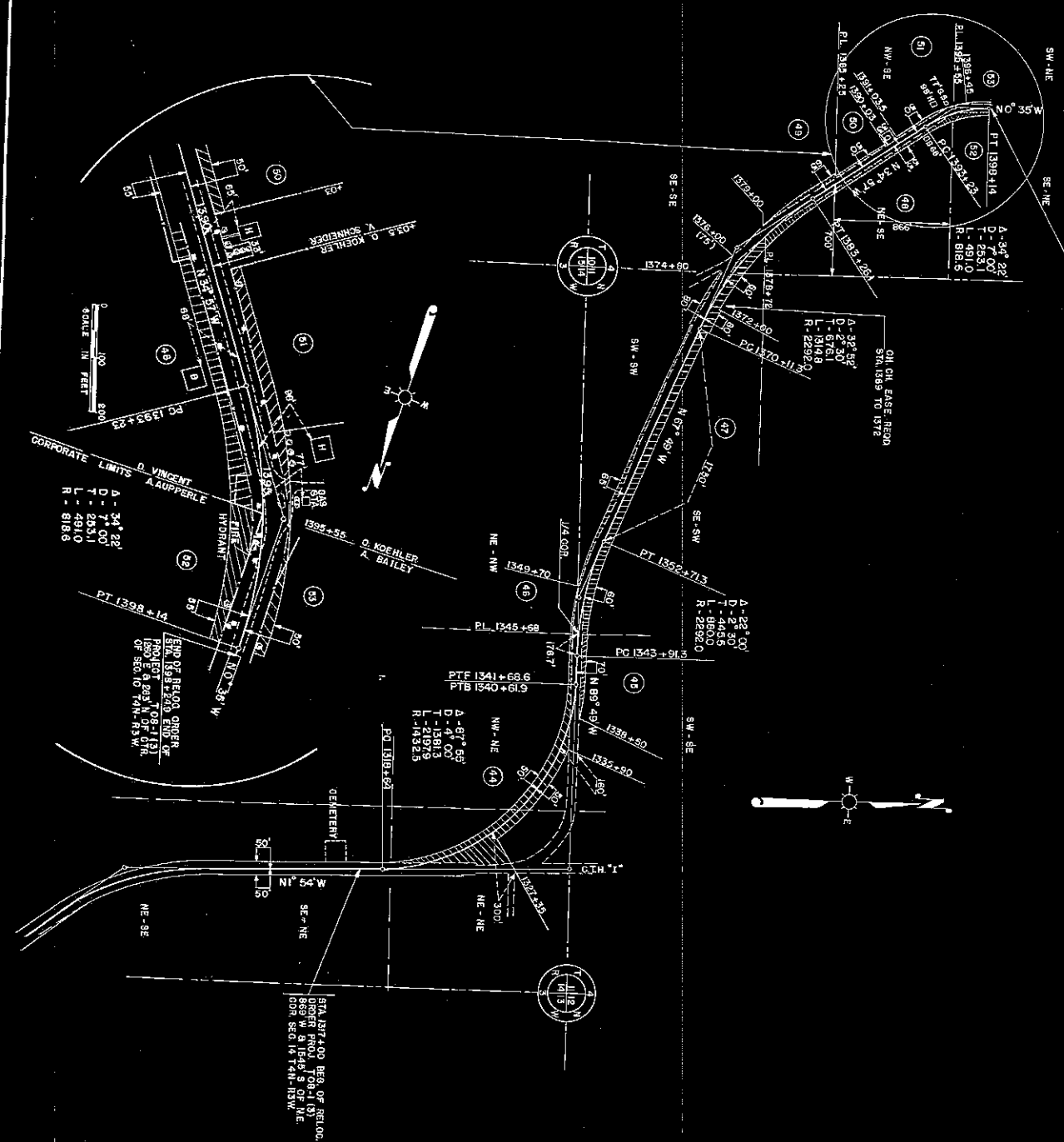

SCALE IN FEET
 0 100 200

A - 34° 22'
 D - 77' 00"
 L - 5910
 R - 8183

END OF RECD. ORDER
 1280' E & 263' N OF OTH.
 OF SEC. 10 T4N. R3W
 PROJ. T 08-1 (3)

STA 1374.00 BEG. OF SECT.
 ORDER PROJ. T 08-1 (3)
 859' W & 1154' S OF N.E.
 CORN. SEC. 14 T4N. R3W.

COUNTY	ROUTE	CROSS AND ACQUISITION	DATE	DATE	SHEET	TOTAL
NO. AND SECTION	STATE	NO.	NO.	NO.	NO.	NO.
					4, 1	

STATE HIGHWAY COMMISSION OF WISCONSIN
 PLAT OF RIGHT OF WAY REQUIRED
 PROJECT # T 08-1 (3)
 PLATVILLE - LANCASTER
 U.S.H. NO. 61
 SCALE 1" = 400'
 ROAD COUNTY
 LENGTH - 1.220 MILES
 DATED MAY 9, 1950