



State Highway Commission of Wisconsin

STATE OFFICE BUILDING
1 WEST WILSON STREET
MADISON, WISCONSIN 53702

CENTRAL OFFICE

June 2, 1965

Mr. Edward J. Nickson, Commissioner
Grant County Highway Department
Box 150
Lancaster, Wisconsin 53813

✓ Mildred Krohn
Grant County Clerk
Courthouse, Box 191
Lancaster, Wisconsin 53813

Dear Sir and Madam:

Project T 08-1(26)
City of Boscobel
U.S.H. 61
Grant County

The Highway Commission deems it necessary to make certain changes in location and to acquire certain lands and interests in lands for the proper improvement or maintenance of the above-designated project and highway. The relocation order of the Commission and the map showing the highway as laid out and established and the lands and interests to be acquired are transmitted herewith.

The relocation order provides that the State Highway Commission shall make the necessary acquisitions, pursuant to Section 84.09(1) or (2), Wisconsin Statutes.

Very truly yours

V. L. Fiedler
Secretary

VLF:BCO
CC:DE#1
RVL

RELOCATION ORDER
BY STATE HIGHWAY COMMISSION OF WISCONSIN

* * * * *

THE STATE HIGHWAY COMMISSION FINDS AND DETERMINES THAT:

The proper establishing, laying out, widening, enlarging, extending, constructing, reconstructing, improving, or maintaining a portion of the highway now designated as U.S. Highway 61, from a point 1235 feet west of the east one-quarter corner, Section 27, Township 8 North, Range 3 West, thence north and northwesterly to a point 2330 feet west and 535 feet north of the southeast corner, Section 22, Township 8 North, Range 3 West,

and on roads or lands in and about and along and leading to same, requires certain relocation or change and the acquisition of lands or interests in lands as shown on the map or copy thereof marked

"PLAT OF RIGHT OF WAY REQUIRED, PROJECT T 08-1(26)"

for the City of Boscobel Road,

U.S. H. 61, Grant County, dated May 14, 1965,

the same being sheet—No. 4— of the plans for said project, and

Pursuant to its authority under Sections 84.02 (3) and 84.09, Wisconsin Statutes,

THE STATE HIGHWAY COMMISSION HEREBY ORDERS THAT:

(1) The said highway is hereby laid out and established to the lines and widths as shown on the said plat.

(2) The required lands or interests in lands as shown on the plat shall be acquired ~~by the County Highway Committee of the county in which the lands are situate pursuant to the provisions of Section 84.09 (3), Wisconsin Statutes. However said County Highway Committee shall have no authority to settle or compromise any action or proceeding which might arise because of acts done by it in complying with this order without prior written approval by the State Highway Commission~~ in the name of the State of Wisconsin pursuant to the provisions of Section 84.09(1) or (2), Wisconsin Statutes.

~~(2) Buildings, fixtures or chattels acquired incident to the acquisition of lands or rights in lands under this order and to be removed shall, subject to approval of the Highway Commission, be sold by the County Highway Committee at public or private sale to the highest bidder and the net proceeds of such sale paid into the state highway fund.~~

~~(4) This order supersedes and amends the previous order issued by the Commission on~~

* * * * *

The foregoing order was issued by the State Highway Commission and entered in the minutes of its meeting on May 28, 1965.

Secretary, State Highway Commission of Wisconsin

R 3 W

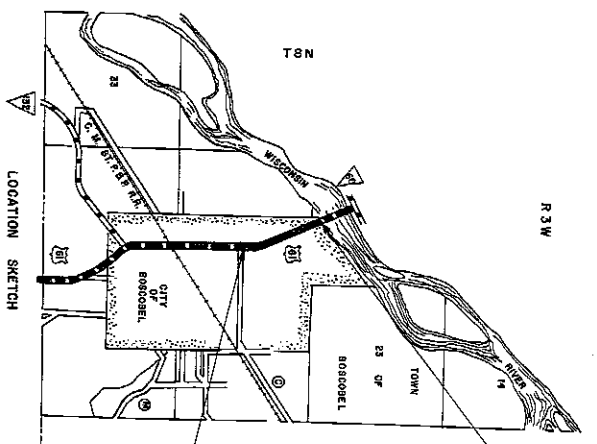

END RELOCATION ORDER
 PROJECT 108-11261, STA. 625+10.71-
 STA. 646+45.8 (S.D.) 277' R.O. 110'
 2240' W. 632' N. OF THE SE COR.
 SEC. 24, T. 8 N., R. 3 W.

BEGIN RELOCATION ORDER
 PROJECT 108-11261, STA. 625+10.71-13.5
 STA. 612+00.2 PROJECT F. 08-1108
 1235' W. OF THE E. 1/4 COR., SEC. 27, T. 8 N., R. 3 W.

STANDARD ABBREVIATIONS
 RL PROPERTY LINE

PARCEL NO.	OWNER	INTERESTS REQUIRED	ACRES
1	CITY OF BOSCOBEL	SCENIC EASEMENT	3.3
2	WISCONSIN CONSERVATION DEPT.	"	12.4
3	MLO SITTS	"	6.4
4	LYLE K. OLIVE	"	19.9
5	GRANT COUNTY	"	3.5

TOWN OF BOSCOBEL

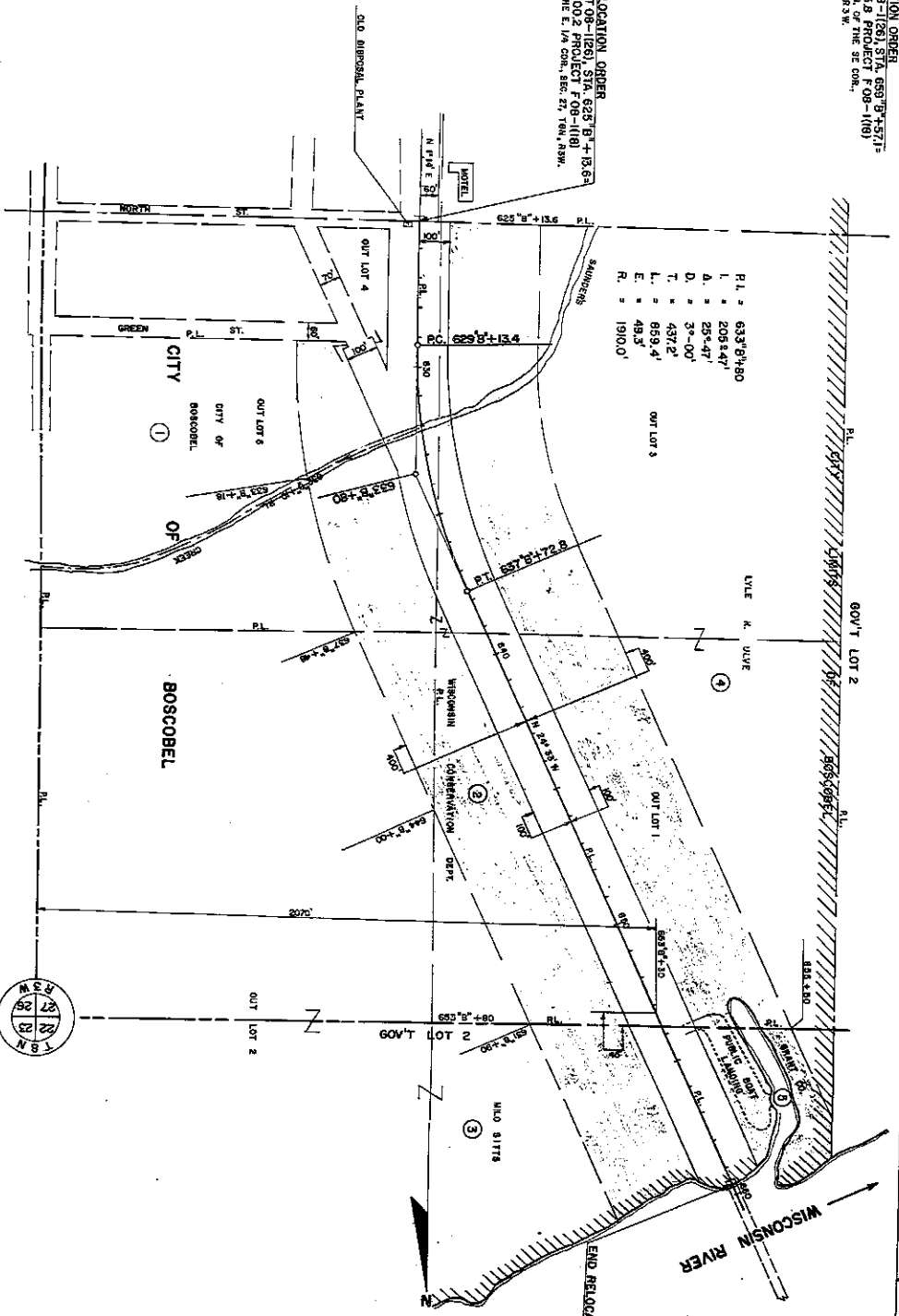

R. I. = 633' 8 1/8" 80
 L. = 205' 3 47"
 A. = 25' 47"
 D. = 3' 00"
 T. = 437' 2"
 L. = 659' 4"
 E. = 49' 3"
 R. = 1910' 0"

COUNTY	ROUTE AND SECTION	CLASS AND AGREEMENT STATE	FEDERAL	R. F. R. DIVISION	SHEET NUMBER	TOTAL SHEETS
22.1	8.1	22.28		4	4	

STATE HIGHWAY COMMISSION OF WISCONSIN
 PLAT OF RIGHT OF WAY REQUIRED
 PROJECT T 08-11261
 CITY OF BOSCOBEL
 GRANT COUNTY

U.S.N. 61

SCALE
 1" = 400'

LENDING 0.485 MILES
 DATE: MAY 14, 1958